

## BIJLAGE 5

**Opdrachtgever:** Mourik Infra B.V.  
**Projectnummer:** BR217012  
**Project:** Salmsteke, dijkversterking Sterke Lekdijk  
**Onderdeel:** RT7012 02A Trillingsmetingen\_VIB01066 - [REDACTED] (20-06-23 t/m 09-07-23)

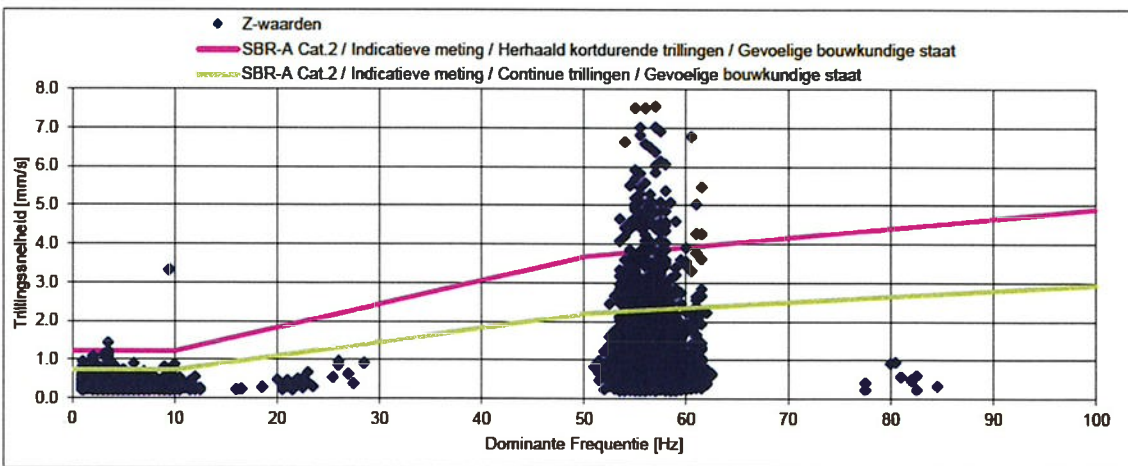

**Opdrachtgever:** Mourik Infra B.V.  
**Projectnummer:** BR217012  
**Project:** Salmsteke, dijkversterking Sterke Lekdijk  
**Onderdeel:** RT7012 02A Trillingsmetingen\_VIB01066 - [REDACTED] 20-06-23 t/m 09-07-23)

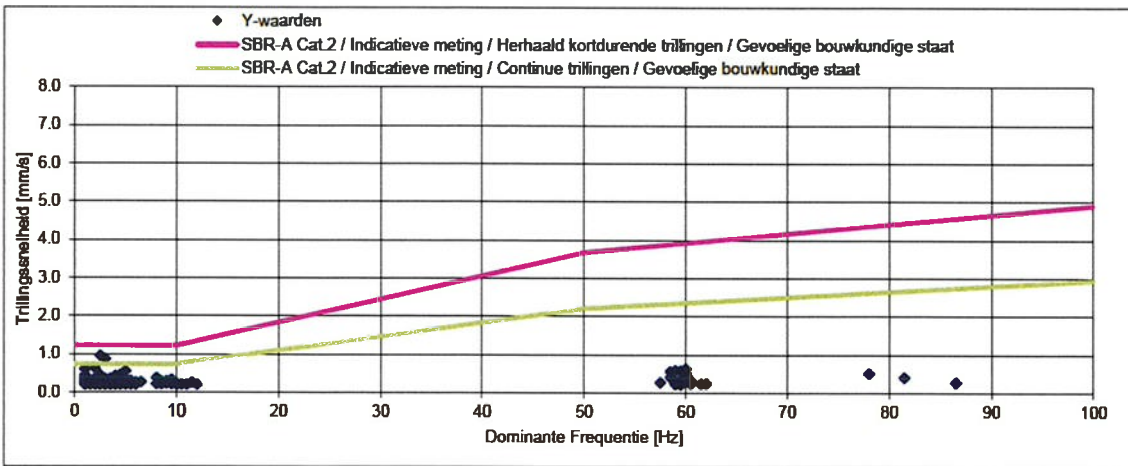
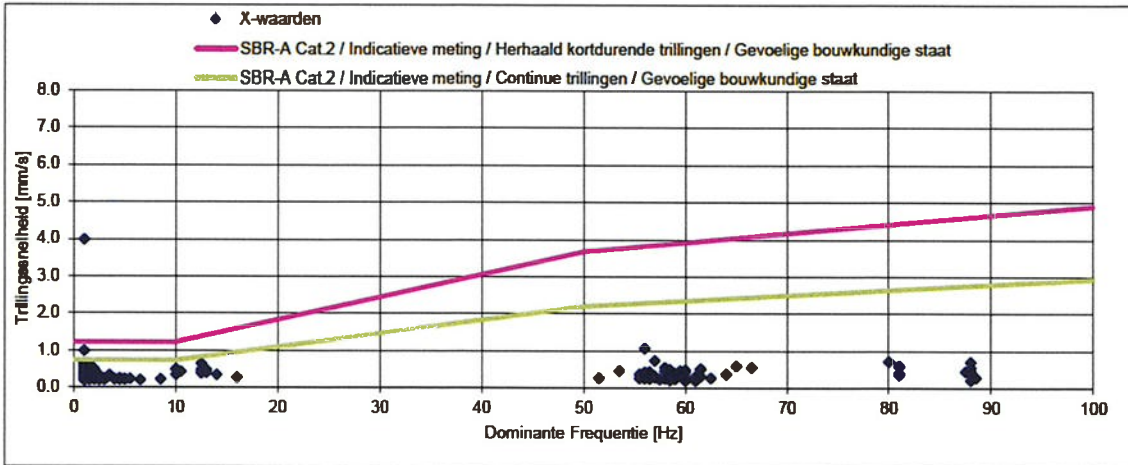
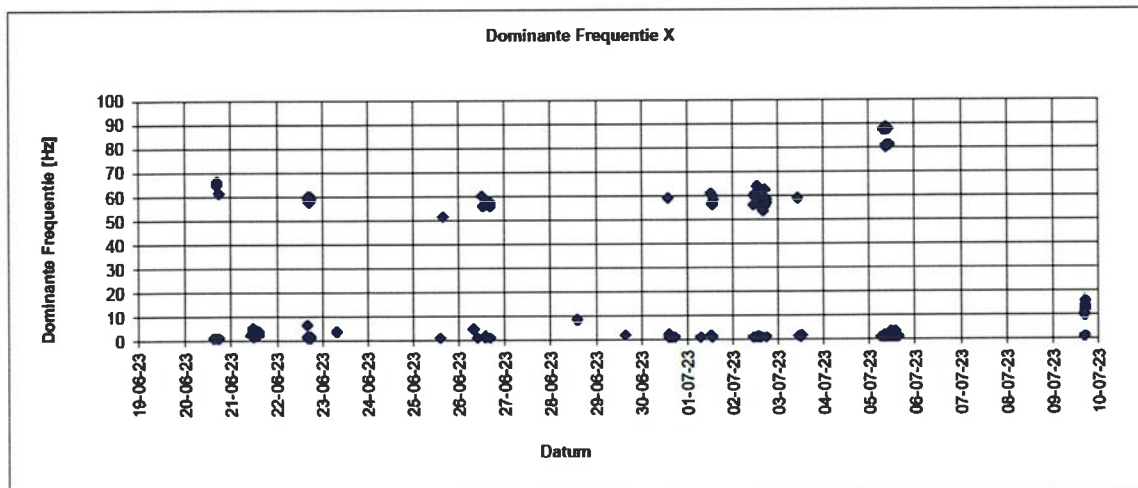
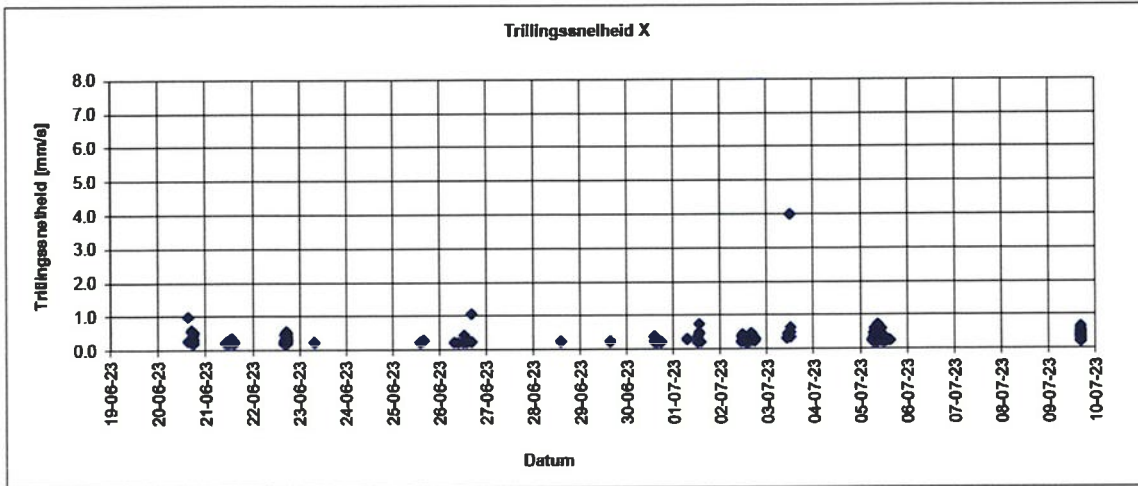

**Opdrachtgever:** Mourik Infra B.V.  
**Projectnummer:** BR217012  
**Project:** Salmsteke, dijkversterking Sterke Lekdijk  
**Onderdeel:** RT7012 02A Trillingsmetingen\_VIB01066 - [REDACTED] (20-06-23 t/m 09-07-23)

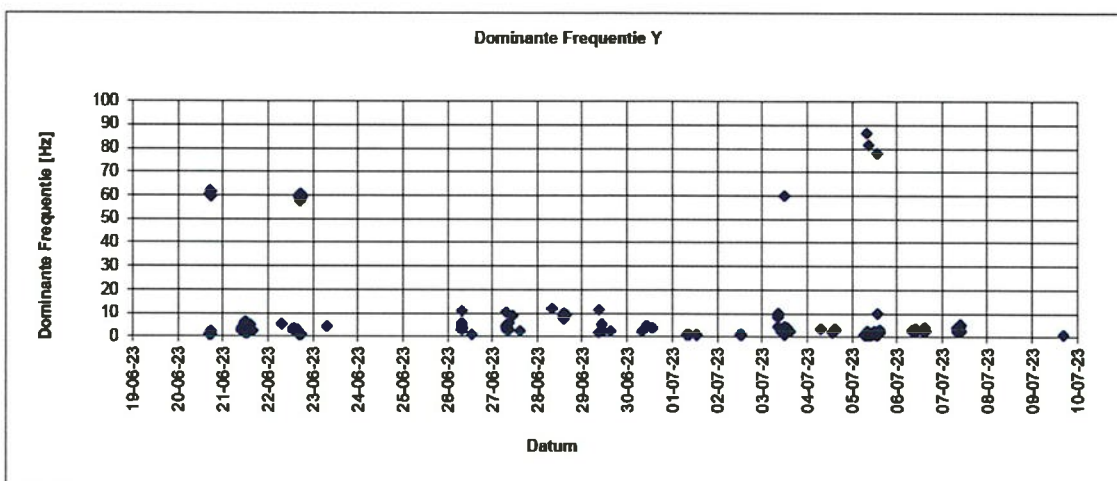
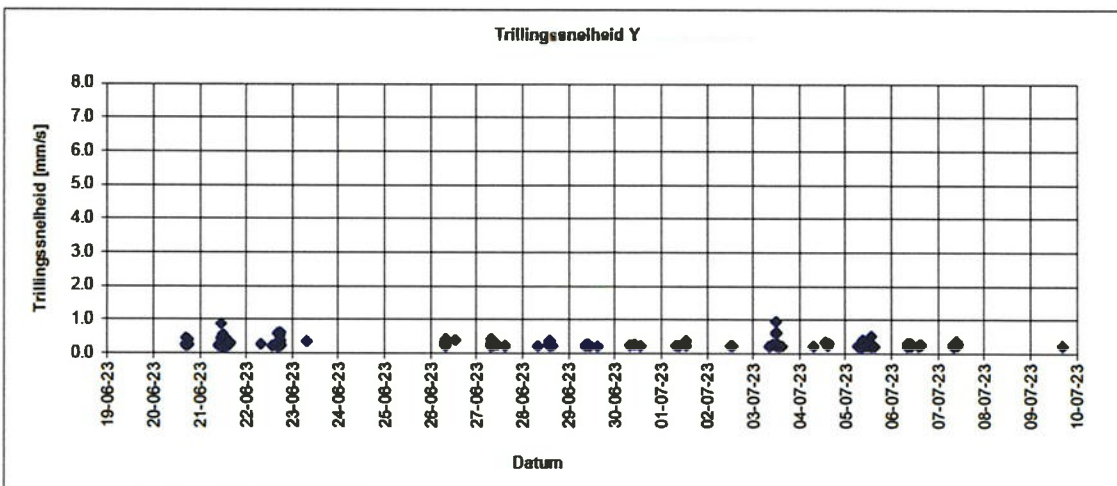



**Opdrachtgever:** Mourik Infra B.V.  
**Projectnummer:** BR217012  
**Project:** Salmsteke, dijkversterking Sterke Lekdijk  
**Onderdeel:** RT7012 02A Trillingsmetingen\_VIB01066 [REDACTED] (20-06-23 t/m 09-07-23)

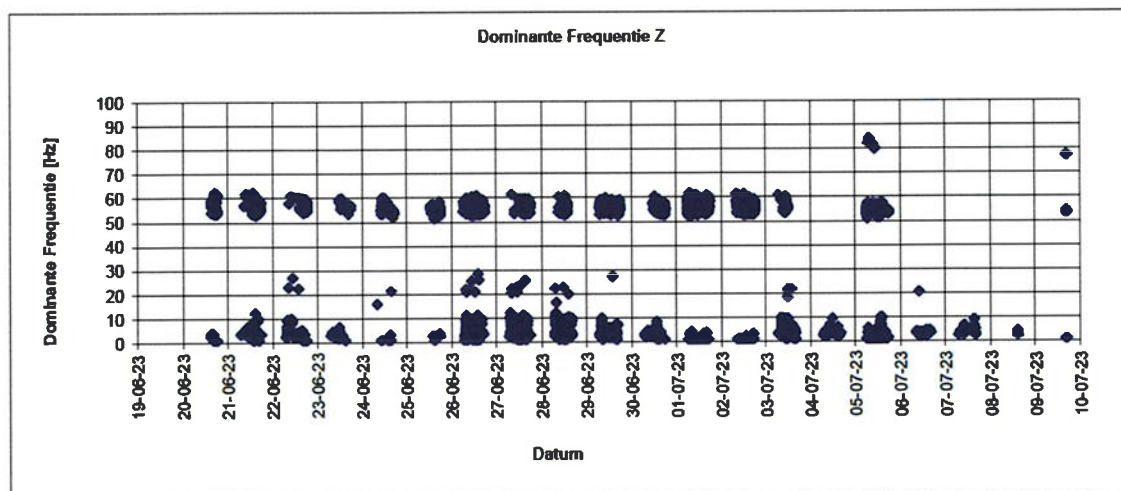
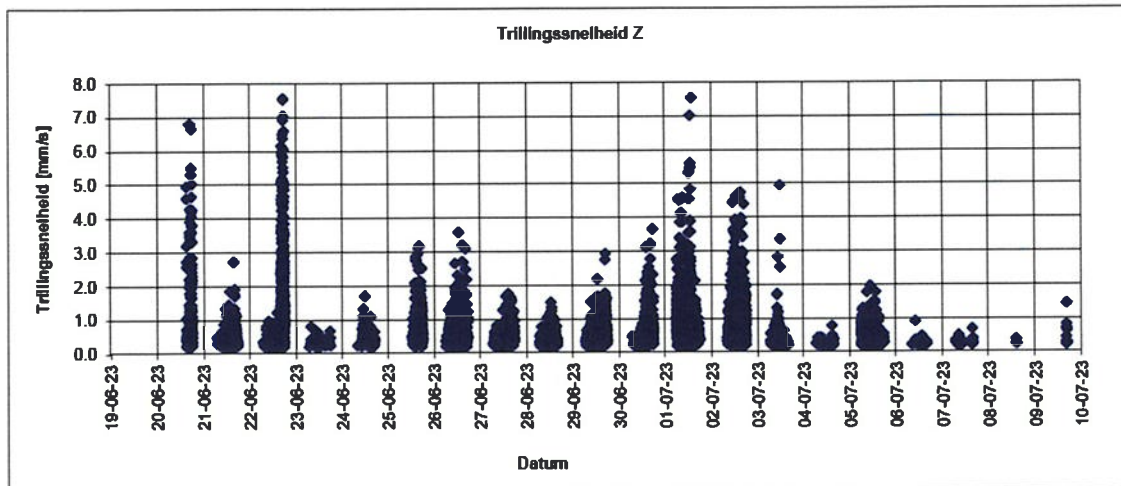

**Opdrachtgever:** Mourik Infra B.V.  
**Projectnummer:** BR217012  
**Project:** Salmsteke, dijkversterking Sterke Lekdijk  
**Onderdeel:** RT7012 02A Trillingsmetingen\_VIB01066- (20-06-23 t/m 09-07-23)

SBR-A Cat.2 / Indicatieve meting / Herhaald kortdurende trillingen / Gevoelige bouwkundige staat						
Overschrijdingen Date+Time	X [mm/s]	Y [mm/s]	Z [mm/s]	X [Hz]	Y [Hz]	Z [Hz]
20-06-23 15:00			4.590			59.0
20-06-23 15:00	0.989		4.942	1.0		56.5
20-06-23 16:44			6.777			60.5
20-06-23 16:47			4.280			61.0
20-06-23 16:48	0.589	0.442	6.806	65.0	1.0	55.5
20-06-23 17:32			4.074			53.5
20-06-23 17:34	0.261		9.896	1.0		54.0
20-06-23 17:35	0.441		5.288	1.0		56.5
20-06-23 17:35			4.205			54.0
20-06-23 17:36			4.651			53.5
20-06-23 17:37			5.476			61.5
20-06-23 17:46	0.322		9.314	61.5		61.0
20-06-23 17:47			6.636			54.0
20-06-23 17:51			5.030			61.0
20-06-23 17:54		0.396	4.266		2.5	61.5
20-06-23 17:57			3.810			54.5
22-06-23 16:26			4.571			57.5
22-06-23 16:27			9.069			55.0
22-06-23 16:27			5.032			55.0
22-06-23 16:28			6.148			57.5
22-06-23 16:29		0.591	8.950		59.0	57.0
22-06-23 16:31		0.574	8.614		59.5	56.0
22-06-23 16:31			4.454			56.0
22-06-23 16:36		0.290	5.089		60.0	56.5
22-06-23 16:38			5.126			56.5
22-06-23 16:39			3.973			56.5
22-06-23 16:40			4.686			55.5
22-06-23 16:41			4.237			56.0
22-06-23 16:44			8.233			57.5
22-06-23 16:45			5.913			55.0
22-06-23 16:57			5.075			58.5
22-06-23 16:59			5.181			55.0
22-06-23 17:00			5.849			57.0
22-06-23 17:00		0.312	4.671		1.0	55.0
22-06-23 17:02		0.271	4.411		57.5	57.0
22-06-23 17:03			4.596			55.0
22-06-23 17:04		0.319	4.940		60.5	56.5
22-06-23 17:05			6.494			56.5
22-06-23 17:05			4.571			58.0
22-06-23 17:06			5.687			55.0
22-06-23 17:06			8.278			55.5
22-06-23 17:06			5.100			55.5
22-06-23 17:07			4.846			57.5
22-06-23 17:11			4.547			57.5
22-06-23 17:11	0.517		8.684	1.0		56.5
22-06-23 17:11			4.831			56.0
22-06-23 17:12			4.434			55.5
22-06-23 17:12			6.375			57.0
22-06-23 17:15		0.560	8.051		58.5	55.0
22-06-23 17:15			5.820			55.5
22-06-23 17:18			5.515			54.5
22-06-23 17:18			4.082			56.0
22-06-23 17:20			6.914			57.5
22-06-23 17:20			6.029			57.0
22-06-23 17:22	0.482		4.833	1.0		57.0
22-06-23 17:22		0.316	4.348		59.0	58.0
22-06-23 17:23		0.257	7.555		1.0	57.0
22-06-23 17:24	0.296		4.078	1.5		57.5
22-06-23 17:25			4.303			57.5
22-06-23 17:27		0.510	7.516		60.0	55.0

**Opdrachtgever:** Mourik Infra B.V.  
**Projectnummer:** BR217012  
**Project:** Salmsteke, dijkversterking Sterke Lekdijk  
**Onderdeel:** RT7012 02A Trillingsmetingen\_VIB01066 - [REDACTED] (20-06-23 t/m 09-07-23)

SBR-A Cat.2 / Indicatieve meting / Herhaald kortdurende trillingen / Gevoelige bouwkundige staat						
Overschrijdingen Date+Time	X [mm/s]	Y [mm/s]	Z [mm/s]	X [Hz]	Y [Hz]	Z [Hz]
22-06-23 17:29			4.872			56.0
22-06-23 17:29			5.378			58.0
22-06-23 17:32			4.528			55.5
22-06-23 17:33		0.400	6.060		58.5	58.0
22-06-23 17:34			4.882			55.0
22-06-23 17:38			4.497			55.0
22-06-23 17:38			4.066			56.5
22-06-23 17:40			7.023			57.0
22-06-23 17:40			5.081			57.5
22-06-23 17:42			4.975			55.0
22-06-23 17:44		0.606	8.067		1.0	55.0
22-06-23 17:44			5.069			56.5
22-06-23 17:48			6.590			56.0
22-06-23 17:48			4.659			55.0
22-06-23 17:49			3.853			56.5
22-06-23 17:51	0.309	0.354	4.860	59.0	59.5	58.0
22-06-23 17:59			4.027			58.0
26-06-23 12:43			17.801			54
30-06-23 15:26			1.436			3.5
01-07-23 06:50			4.524			56.0
01-07-23 07:27			4.493			58.0
01-07-23 07:47			3.858			54.5
01-07-23 08:22			4.113			57.5
01-07-23 08:57			3.868			56.0
01-07-23 09:12		0.209	4.561		1.0	54.5
01-07-23 12:15			4.528			55.5
01-07-23 12:16			5.308			55.5
01-07-23 12:58			3.881			56.0
01-07-23 12:58			5.581			56.0
01-07-23 12:59			7.008			55.5
01-07-23 12:59			3.901			56.0
01-07-23 13:05			4.829			56.5
01-07-23 13:07		0.369	5.460		1.0	55.5
01-07-23 13:48	0.208		7.512	58.5		56.0
02-07-23 11:08	0.371		4.420	56.0		54.0
02-07-23 12:20		0.216	3.927		1.0	56.0
02-07-23 12:46	0.368		4.602	64.0		55.5
02-07-23 14:47			4.600			56.5
02-07-23 15:14			4.731			56.5
02-07-23 15:29			3.818			55.5
02-07-23 15:29			3.980			56.0
02-07-23 16:54			4.391			54.5
03-07-23 11:54		0.593	4.936		1	55
03-07-23 11:55		0.627	8.622		60	55.5
03-07-23 11:55	3.99	0.952	3.333	1	2.5	9.5

**Opdrachtgever:** Mourik Infra B.V.  
**Projectnummer:** BR217012  
**Project:** Salmsteke, dijkversterking Sterke Lekdijk  
**Onderdeel:** RT7012 02A Trillingsmetingen\_VIB01066 - [REDACTED] (20-06-23 t/m 09-07-23)

SBR-A Cat.2 / Indicatieve meting / Continue trillingen / Gevoelige bouwkundige staat						
Overschrijdingen	X [mm/g]	Y [mm/s]	Z [mm/s]	X [Hz]	Y [Hz]	Z [Hz]
Date+Time						
20-06-23 14:59			2.719			59.0
20-06-23 15:00			4.590			59.0
20-06-23 15:00			1.040			3.5
20-06-23 15:00	0.989		4.942	1.0		56.5
20-06-23 15:01			3.189			57.5
20-06-23 15:01			2.570			58.0
20-06-23 16:44			6.777			60.5
20-06-23 16:44		0.269	3.596		1.0	54.5
20-06-23 16:44		0.265	3.452		60.5	60.0
20-06-23 16:44			3.592			54.0
20-06-23 16:45			2.640			58.0
20-06-23 16:47			4.280			61.0
20-06-23 16:48	0.551		3.333	66.5		53.5
20-06-23 16:48			3.518			55.0
20-06-23 16:48	0.589	0.442	6.806	65.0	1.0	55.5
20-06-23 16:48			2.685			54.0
20-06-23 16:49			2.853			59.0
20-06-23 16:49		0.208	3.909		1.0	60.0
20-06-23 16:53			2.645			61.0
20-06-23 17:26		0.238	2.835		62.0	53.5
20-06-23 17:27			3.618			61.5
20-06-23 17:32			4.074			53.5
20-06-23 17:33		0.289	3.598		59.5	59.5
20-06-23 17:34	0.261		9.896	1.0		54.0
20-06-23 17:35	0.441		5.288	1.0		56.5
20-06-23 17:35			4.205			54.0
20-06-23 17:36			4.651			53.5
20-06-23 17:36			3.782			61.0
20-06-23 17:37			5.476			61.5
20-06-23 17:41			2.440			54.0
20-06-23 17:41			2.401			61.0
20-06-23 17:46	0.322		9.314	61.5		61.0
20-06-23 17:47			3.328			54.0
20-06-23 17:47			6.636			54.0
20-06-23 17:49			2.554			61.0
20-06-23 17:51			5.030			61.0
20-06-23 17:53		0.234	2.843		61.5	61.5
20-06-23 17:54	0.524		2.663	61.5		61.5
20-06-23 17:54		0.396	4.266		2.5	61.5
20-06-23 17:55		0.250	3.311		1.0	55.0
20-06-23 17:57			3.810			54.5
21-06-23 10:27	0.203		0.876	2.5		4.0
21-06-23 11:03	0.232	0.870	0.358	3.0	3.0	3.0
21-06-23 12:15			0.965			3.5
21-06-23 13:32			0.775			4.0
21-06-23 15:39			2.711			55.5
22-06-23 11:47			0.906			3.5
22-06-23 13:34		0.205	0.845		3.5	3.5
22-06-23 13:49			0.736			2.5
22-06-23 14:10		0.219	1.219		3.5	3.5
22-06-23 15:51			0.813			4.0
22-06-23 15:55			2.387			57.5
22-06-23 16:12			2.504			56.5
22-06-23 16:18			3.585			57.5
22-06-23 16:22			2.430			57.5
22-06-23 16:24			2.672			57.5
22-06-23 16:24			2.307			55.5
22-06-23 16:24	0.232		2.725	1.5		58.5
22-06-23 16:25			3.675			55.5
22-06-23 16:25	0.472	0.230	2.446	59.5	1.0	55.0

**Opdrachtgever:** Mourik Infra B.V.  
**Projectnummer:** BR217012  
**Project:** Salmsteke, dijkversterking Sterke Lekdijk  
**Onderdeel:** RT7012 02A Trillingsmetingen\_VIB01066 - [REDACTED] (20-06-23 t/m 09-07-23)

SBR-A Cat.2 / Indicatieve meting / Continue trillingen / Gevoelige bouwkundige staat						
Overschrijdingen Date+Time	X [mm/s]	Y [mm/s]	Z [mm/s]	X [Hz]	Y [Hz]	Z [Hz]
22-06-23 16:26			4.571			57.5
22-06-23 16:27			9.069			55.0
22-06-23 16:27			5.032			55.0
22-06-23 16:28			6.148			57.5
22-06-23 16:29		0.591	8.950		59.0	57.0
22-06-23 16:30			3.635			55.5
22-06-23 16:31		0.252	3.785		1.0	57.5
22-06-23 16:31		0.574	8.614		59.5	56.0
22-06-23 16:31			2.725			57.5
22-06-23 16:31			4.454			56.0
22-06-23 16:32			2.589			57.5
22-06-23 16:34			2.323			55.5
22-06-23 16:35			2.992			57.0
22-06-23 16:35			2.749			57.0
22-06-23 16:36		0.290	5.089		60.0	56.5
22-06-23 16:36			3.281			54.5
22-06-23 16:36			2.972			55.5
22-06-23 16:36	0.265		3.783	60.0		56.0
22-06-23 16:37		0.222	3.414		1.0	56.5
22-06-23 16:37			3.077			55.0
22-06-23 16:37			2.341			57.0
22-06-23 16:38			5.126			56.5
22-06-23 16:39			3.973			56.5
22-06-23 16:40	0.209		2.395	1.0		55.5
22-06-23 16:40			3.744			56.0
22-06-23 16:40			4.686			55.5
22-06-23 16:41	0.204		2.318	1.0		56.0
22-06-23 16:41			4.237			56.0
22-06-23 16:44			2.419			56.0
22-06-23 16:44			8.233			57.5
22-06-23 16:45			3.019			57.0
22-06-23 16:45			3.572			57.5
22-06-23 16:45			5.913			55.0
22-06-23 16:47		0.255	3.643		59.0	56.0
22-06-23 16:48			2.997			56.0
22-06-23 16:49			2.617			56.0
22-06-23 16:49			2.563			58.0
22-06-23 16:51			2.813			58.0
22-06-23 16:52			2.753			54.5
22-06-23 16:53			2.485			58.0
22-06-23 16:53			2.897			57.5
22-06-23 16:54	0.239		3.834	1.0		57.5
22-06-23 16:55		0.264	2.529		59.5	55.0
22-06-23 16:56			3.562			55.5
22-06-23 16:57			5.075			58.5
22-06-23 16:57			3.600			57.5
22-06-23 16:58			2.938			55.5
22-06-23 16:58		0.236	3.344		1.0	57.0
22-06-23 16:59			2.385			56.0
22-06-23 16:59			5.181			55.0
22-06-23 17:00			5.849			57.0
22-06-23 17:00		0.312	4.671		1.0	55.0
22-06-23 17:00			3.448			58.0
22-06-23 17:01			3.465			57.5
22-06-23 17:02		0.271	4.411		57.5	57.0
22-06-23 17:03			2.439			56.5
22-06-23 17:03			4.596			55.0
22-06-23 17:04			2.554			58.0
22-06-23 17:04		0.319	4.940		60.5	56.5
22-06-23 17:05			6.494			56.5

**Opdrachtgever:** Mourik Infra B.V.  
**Projectnummer:** BR217012  
**Project:** Salmsteke, dijkversterking Sterke Lekdijk  
**Onderdeel:** RT7012 O2A Trillingsmetingen\_VIB01066 - [REDACTED] (20-06-23 t/m 09-07-23)

SBR-A Cat.2 / Indicatieve meting / Continue trillingen / Gevoelige bouwkundige staat						
Overschrijdingen Date+Time	X [mm/s]	Y [mm/s]	Z [mm/s]	X [Hz]	Y [Hz]	Z [Hz]
22-06-23 17:05			2.822			55.0
22-06-23 17:05			4.571			58.0
22-06-23 17:06			2.479			58.0
22-06-23 17:06			5.687			55.0
22-06-23 17:06			8.278			55.5
22-06-23 17:06			5.100			55.5
22-06-23 17:07			2.676			57.5
22-06-23 17:07			4.846			57.5
22-06-23 17:07			2.742			55.0
22-06-23 17:07			3.032			57.5
22-06-23 17:07			3.343			57.5
22-06-23 17:09			2.934			58.0
22-06-23 17:09		0.252	3.695		59.5	55.0
22-06-23 17:11			4.547			57.5
22-06-23 17:11	0.517		8.684	1.0		56.5
22-06-23 17:11			2.953			57.0
22-06-23 17:11			4.831			56.0
22-06-23 17:12			4.434			55.5
22-06-23 17:12			2.369			57.5
22-06-23 17:12			6.375			57.0
22-06-23 17:12	0.556		2.871	58.0		55.0
22-06-23 17:14			2.666			55.0
22-06-23 17:14			2.754			56.0
22-06-23 17:15		0.560	8.051		58.5	55.0
22-06-23 17:15			5.820			55.5
22-06-23 17:16			3.091			56.5
22-06-23 17:16			3.089			57.5
22-06-23 17:17			2.582			57.5
22-06-23 17:17			2.446			57.0
22-06-23 17:17			3.418			55.0
22-06-23 17:18			5.515			54.5
22-06-23 17:18			4.082			56.0
22-06-23 17:20			2.493			58.5
22-06-23 17:20			6.914			57.5
22-06-23 17:20			6.029			57.0
22-06-23 17:20			2.287			55.5
22-06-23 17:22	0.482		4.833	1.0		57.0
22-06-23 17:22		0.316	4.348		59.0	58.0
22-06-23 17:22			2.501			55.5
22-06-23 17:22			3.134			56.5
22-06-23 17:23		0.257	7.555		1.0	57.0
22-06-23 17:24	0.296		4.078	1.5		57.5
22-06-23 17:24			2.814			57.5
22-06-23 17:24		0.212	2.308		1.0	55.0
22-06-23 17:25			4.303			57.5
22-06-23 17:25			2.847			56.0
22-06-23 17:27			3.455			57.0
22-06-23 17:27			2.441			55.0
22-06-23 17:27			2.912			57.5
22-06-23 17:27		0.510	7.516		60.0	55.0
22-06-23 17:28			3.523			58.0
22-06-23 17:29			4.872			56.0
22-06-23 17:29			5.378			58.0
22-06-23 17:29			3.347			57.0
22-06-23 17:30			3.516			56.5
22-06-23 17:31			3.105			58.5
22-06-23 17:32			4.528			55.5
22-06-23 17:33		0.400	6.060		58.5	58.0
22-06-23 17:33			3.692			57.5
22-06-23 17:34			4.882			55.0



**Opdrachtgever:** Mourik Infra B.V.  
**Projectnummer:** BR217012  
**Project:** Salmsteke, dijkversterking Sterke Lekdijk  
**Onderdeel:** RT7012 02A Trillingsmetingen\_VIB01066 - [REDACTED] (20-06-23 t/m 09-07-23)

SBR-A Cat.2 / Indicatieve meting / Continue trillingen / Gevoelige bouwkundige staat						
Overschrijdingen Date+Time	X [mm/s]	Y [mm/s]	Z [mm/s]	X [Hz]	Y [Hz]	Z [Hz]
22-06-23 17:34			3.231			57.5
22-06-23 17:34			3.200			57.0
22-06-23 17:37	0.204	0.255	3.040	60.0	1.0	56.0
22-06-23 17:37		0.240	2.573		60.5	55.0
22-06-23 17:38			4.497			55.0
22-06-23 17:38			4.066			56.5
22-06-23 17:40			7.023			57.0
22-06-23 17:40			5.081			57.5
22-06-23 17:41	0.290		2.932	58.5		58.0
22-06-23 17:42			4.975			55.0
22-06-23 17:42			3.598			58.0
22-06-23 17:43			2.672			55.0
22-06-23 17:43			2.430			58.5
22-06-23 17:43	0.404		2.727	1.0		57.0
22-06-23 17:44		0.245	3.585		1.0	55.0
22-06-23 17:44	0.499		2.510	58.5		57.5
22-06-23 17:44		0.606	8.067		1.0	55.0
22-06-23 17:44			5.069			56.5
22-06-23 17:45			2.518			56.5
22-06-23 17:47			3.195			55.0
22-06-23 17:48			6.590			56.0
22-06-23 17:48			4.659			55.0
22-06-23 17:49			3.853			56.5
22-06-23 17:51	0.309	0.354	4.860	59.0	59.5	58.0
22-06-23 17:51			2.750			57.5
22-06-23 17:52			2.621			58.0
22-06-23 17:56			2.394			55.0
22-06-23 17:58		0.213	3.519		59.5	56.5
22-06-23 17:58		0.222	2.929		59.0	55.0
22-06-23 17:59			4.027			58.0
23-06-23 07:42	0.219	0.341	0.806	4.0	4.5	4.0
25-06-23 14:36			2.864			55.0
25-06-23 14:37			2.785			53.5
25-06-23 14:37			2.768			55.0
25-06-23 14:54			2.737			54.0
25-06-23 15:31			2.609			55.0
25-06-23 15:43			2.952			55.5
25-06-23 15:44			3.109			54.5
25-06-23 15:57			2.476			55.0
25-06-23 16:27			3.166			55.0
25-06-23 16:58			2.549			54.0
25-06-23 17:47			2.521			54.0
26-06-23 07:42		0.342	0.742		3.5	3.5
26-06-23 08:42			0.794			3
26-06-23 10:05			0.903			3.5
26-06-23 10:22			0.775			2.5
26-06-23 11:01			2.661			53
26-06-23 11:36			0.788			2
26-06-23 11:56			0.749			3.5
26-06-23 12:17			2.313			56
26-06-23 12:20			1.114			3
26-06-23 12:21			0.761			3.5
26-06-23 12:21			1.092			2
26-06-23 12:43			17.801			54
26-06-23 12:58		0.378	3.565		1	57
26-06-23 13:52			0.763			9
26-06-23 13:54			0.778			10
26-06-23 13:59	0.228		0.815	1		9
26-06-23 14:47			2.71			55.5
26-06-23 14:49			3.19			54.5



**Opdrachtgever:** Mourik Infra B.V.  
**Projectnummer:** BR217012  
**Project:** Salmsteke, dijkversterking Sterke Lekdijk  
**Onderdeel:** RT7012 02A Trillingsmetingen\_VIB01066 - [REDACTED] (20-06-23 t/m 09-07-23)

SBR-A Cat.2 / Indicatieve meting / Continue trillingen / Gevoelige bouwkundige staat						
Overschrijdingen	X [mm/s]	Y [mm/s]	Z [mm/s]	X [Hz]	Y [Hz]	Z [Hz]
Date+Time						
26-06-23 14:53			0.755			3
26-06-23 15:00			0.976			2
26-06-23 15:14			2.69			57
26-06-23 15:50			1.11			3.5
26-06-23 16:29	1.065		3.094	56		55.5
26-06-23 16:33			2.483			55
27-06-23 08:43			0.814			3.5
27-06-23 08:57			0.74			2
27-06-23 08:57			0.775			2
27-06-23 10:24			0.845			2
27-06-23 14:31			0.824			2
27-06-23 14:44			0.818			2.5
28-06-23 07:49			0.774			3.5
28-06-23 08:44			0.788			2
28-06-23 08:44			0.755			2
28-06-23 09:50			0.795			3.5
28-06-23 11:58			1.154			3.5
28-06-23 12:27			0.758			4
28-06-23 14:01		0.329	0.881		9.5	10
28-06-23 14:37			0.985			2
28-06-23 15:21			0.798			3.5
28-06-23 15:21			0.76			3.5
29-06-23 09:48			0.824			3.5
29-06-23 10:12			0.773			4
29-06-23 11:40			0.949			2.0
29-06-23 11:59			1.060			2.0
29-06-23 14:50			0.859			3.5
29-06-23 15:41			0.800			3.5
29-06-23 16:41			2.757			55.5
29-06-23 16:52			2.937			54.5
30-06-23 13:25			0.900			6.0
30-06-23 13:29			0.883			3.5
30-06-23 14:01			1.004			3.5
30-06-23 14:03	0.361		3.109	59.0		56.0
30-06-23 14:10			0.754			3.0
30-06-23 14:24			0.850			3.5
30-06-23 14:24			0.781			3.5
30-06-23 14:48			2.390			55.0
30-06-23 14:56			2.356			54.0
30-06-23 15:16			1.178			3.5
30-06-23 15:24			2.534			55.5
30-06-23 15:26			1.436			3.5
30-06-23 15:59			2.362			55.0
30-06-23 16:12			3.177			55.0
30-06-23 16:13			2.364			54.0
30-06-23 16:18			3.214			56.5
30-06-23 16:18			2.773			57.0
30-06-23 17:29			3.642			55.5
30-06-23 17:33	0.201		2.311	1.0		56.0
01-07-23 06:01			2.759			53.5
01-07-23 06:12			2.470			59.5
01-07-23 06:37			2.669			58.5
01-07-23 06:50			4.524			56.0
01-07-23 06:56			2.703			58.0
01-07-23 06:57	0.287		2.456	1.0		52.5
01-07-23 06:57			2.731			56.5
01-07-23 07:27			4.493			58.0
01-07-23 07:31			3.393			59.0
01-07-23 07:41		0.216	3.107		1.0	54.5
01-07-23 07:47			3.858			54.5

**Opdrachtgever:** Mourik Infra B.V.  
**Projectnummer:** BR217012  
**Project:** Salmsteke, dijkversterking Sterke Lekdijk  
**Onderdeel:** RT7012 02A Trillingsmetingen\_VIB01066 (20-06-23 t/m 09-07-23)

SBR-A Cat.2 / Indicatieve meting / Continue trillingen / Gevoelige bouwkundige staat						
Overschrijdingen Date+Time	X [mm/s]	Y [mm/s]	Z [mm/s]	X [Hz]	Y [Hz]	Z [Hz]
01-07-23 08:22			4.113			57.5
01-07-23 08:57			3.868			56.0
01-07-23 09:03			2.393			56.5
01-07-23 09:03			2.730			56.0
01-07-23 09:03			3.314			60.5
01-07-23 09:07			3.017			57.5
01-07-23 09:07			3.206			59.0
01-07-23 09:09			2.942			55.5
01-07-23 09:12		0.209	4.561		1.0	54.5
01-07-23 09:32			2.966			57.0
01-07-23 09:43			3.176			53.5
01-07-23 09:56			2.390			57.5
01-07-23 11:58			3.178			56.5
01-07-23 12:00			2.746			56.5
01-07-23 12:04			2.345			57.0
01-07-23 12:14			2.610			58.0
01-07-23 12:15			3.543			60.0
01-07-23 12:15			4.528			55.5
01-07-23 12:16			5.308			55.5
01-07-23 12:16			2.492			55.5
01-07-23 12:18			3.065			56.0
01-07-23 12:20			3.551			56.0
01-07-23 12:21	0.362		2.973	2.0		55.0
01-07-23 12:57			2.717			55.5
01-07-23 12:58			3.881			56.0
01-07-23 12:58			3.129			55.5
01-07-23 12:58			5.581			56.0
01-07-23 12:59			7.008			55.5
01-07-23 12:59			3.901			56.0
01-07-23 12:59			2.358			55.5
01-07-23 13:00			2.430			55.5
01-07-23 13:04			2.556			55.0
01-07-23 13:05	0.248		2.345	1.0		56.0
01-07-23 13:05			4.829			56.5
01-07-23 13:06		0.222	2.803		1.0	56.0
01-07-23 13:07	0.742		3.581	57.0		55.5
01-07-23 13:07		0.369	5.460		1.0	55.5
01-07-23 13:11			2.304			56.0
01-07-23 13:14			2.699			55.5
01-07-23 13:48	0.208		7.512	58.5		56.0
02-07-23 09:49			2.298			54.0
02-07-23 10:45			2.615			57.0
02-07-23 11:08	0.371		4.420	56.0		54.0
02-07-23 11:11			2.957			56.0
02-07-23 11:12			2.743			59.5
02-07-23 11:15			2.412			56.0
02-07-23 11:19			2.480			53.5
02-07-23 11:20			2.397			55.5
02-07-23 11:22	0.435		3.583	60.0		54.5
02-07-23 11:32			3.641			56.0
02-07-23 11:42			2.530			56.0
02-07-23 11:54			2.930			56.0
02-07-23 11:54			2.960			53.5
02-07-23 11:54			3.623			55.5
02-07-23 11:54			2.450			58.0
02-07-23 11:58			3.541			58.0
02-07-23 12:01			3.266			57.5
02-07-23 12:01			2.845			56.5
02-07-23 12:20			3.090			58.5
02-07-23 12:20		0.216	3.927		1.0	56.0

**Opdrachtgever:** Mourik Infra B.V.  
**Projectnummer:** BR217012  
**Project:** Salmsteke, dijkversterking Sterke Lekdijk  
**Onderdeel:** RT7012 02A Trillingsmetingen\_VIB01066 - [REDACTED] (20-06-23 t/m 09-07-23)

SBR-A Cat.2 / Indicatieve meting / Continue trillingen / Gevoelige bouwkundige staat						
Overschrijdingen Date+Time	X [mm/s]	Y [mm/s]	Z [mm/s]	X [Hz]	Y [Hz]	Z [Hz]
02-07-23 12:20			2.898			58.0
02-07-23 12:42			3.539			55.5
02-07-23 12:46	0.368		4.602	64.0		55.5
02-07-23 12:47			2.392			55.0
02-07-23 12:47			2.970			58.0
02-07-23 12:47			3.429			56.0
02-07-23 12:48			2.707			55.0
02-07-23 12:54			3.850			58.0
02-07-23 12:55			3.014			55.5
02-07-23 13:04			2.725			59.0
02-07-23 13:09		0.213	3.025		1.0	56.5
02-07-23 13:10			3.003			57.0
02-07-23 13:11	0.215		2.326	1.0		57.0
02-07-23 13:11			3.442			54.5
02-07-23 14:30	0.201		2.949	1.0		54.0
02-07-23 14:47			4.600			56.5
02-07-23 14:55			2.658			58.0
02-07-23 15:14			4.731			56.5
02-07-23 15:15			2.548			54.5
02-07-23 15:19			3.509			55.5
02-07-23 15:28			2.734			57.5
02-07-23 15:29			3.818			55.5
02-07-23 15:29			3.980			56.0
02-07-23 15:40			2.587			55.0
02-07-23 15:41			2.721			57.5
02-07-23 15:45			2.397			54.0
02-07-23 15:48			2.465			56.0
02-07-23 15:50			2.886			57.0
02-07-23 16:00			2.423			56.5
02-07-23 16:02			3.810			57.0
02-07-23 16:08			2.983			54.0
02-07-23 16:09			2.356			55.0
02-07-23 16:16			2.954			55.5
02-07-23 16:19			3.422			56.5
02-07-23 16:54			4.391			54.5
02-07-23 16:54			2.365			54.5
02-07-23 17:01	0.376		2.664	55.5		54
03-07-23 10:20			0.782			2
03-07-23 10:41	0.452		2.814	1.5		56.5
03-07-23 11:25			0.838			2.5
03-07-23 11:54		0.593	4.936		1	55
03-07-23 11:55		0.23	2.508		4.5	56
03-07-23 11:55		0.627	8.622		60	55.5
03-07-23 11:55	3.99	0.952	3.333	1	2.5	9.5
04-07-23 14:50		0.219	0.774		3.5	3.5
05-07-23 07:16			0.822			1
05-07-23 08:30			0.76			1
05-07-23 09:00			0.783			1
05-07-23 09:09			0.944			1
05-07-23 13:15	0.308		1.087	3.5		3.5
05-07-23 13:31			0.833			4
06-07-23 09:59		0.278	0.908		3.5	3.5

**Opdrachtgever:** Mourik Infra B.V.  
**Projectnummer:** BR217012  
**Project:** Salmsteke, dijkversterking Sterke Lekdijk  
**Onderdeel:** RT7012 02B Trillingsmetingen\_VIB01066 - [REDACTED] (10-07-23 t/m 30-07-23)

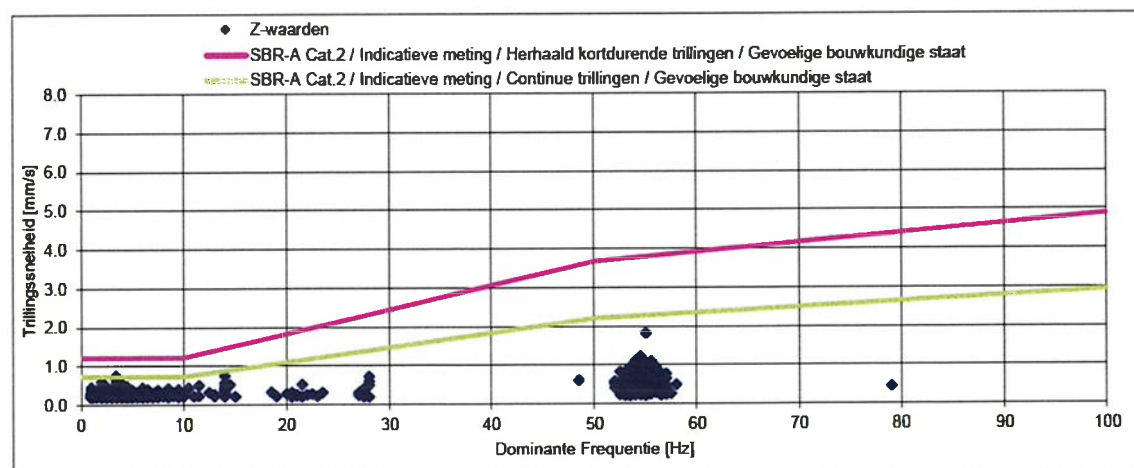
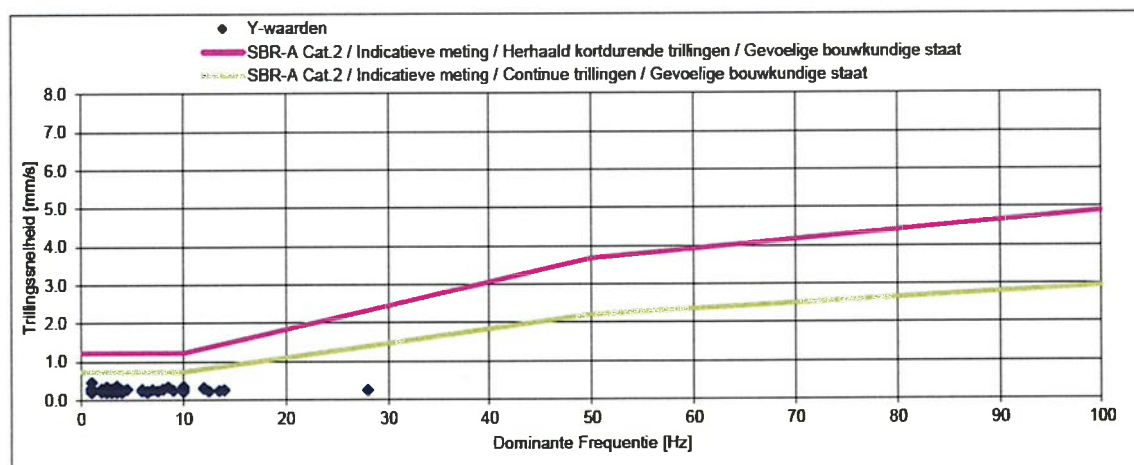
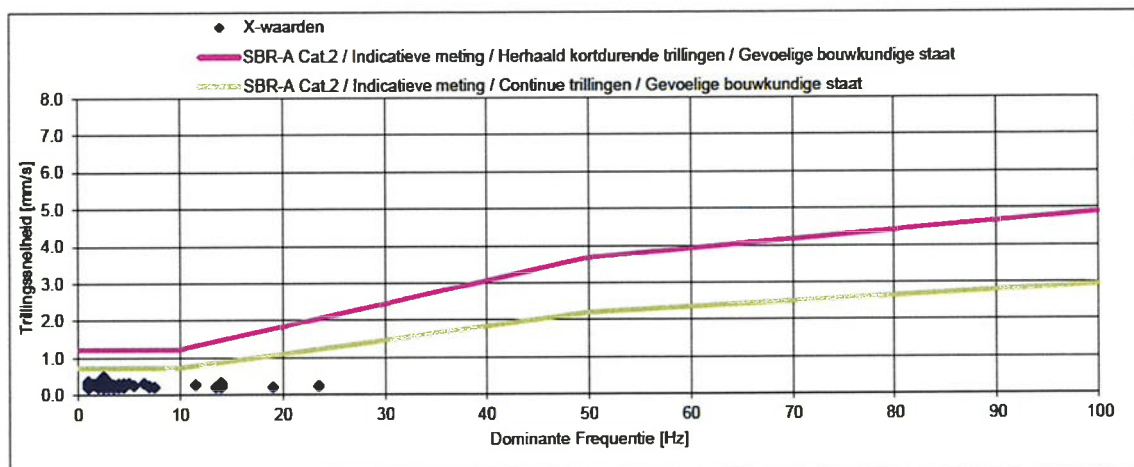

**Opdrachtgever:** Mourik Infra B.V.  
**Projectnummer:** BR217012  
**Project:** Salmsteke, dijkversterking Sterke Lekdijk  
**Onderdeel:** RT7012 02B Trillingsmetingen\_VIB01066 - [REDACTED] (10-07-23 t/m 30-07-23)

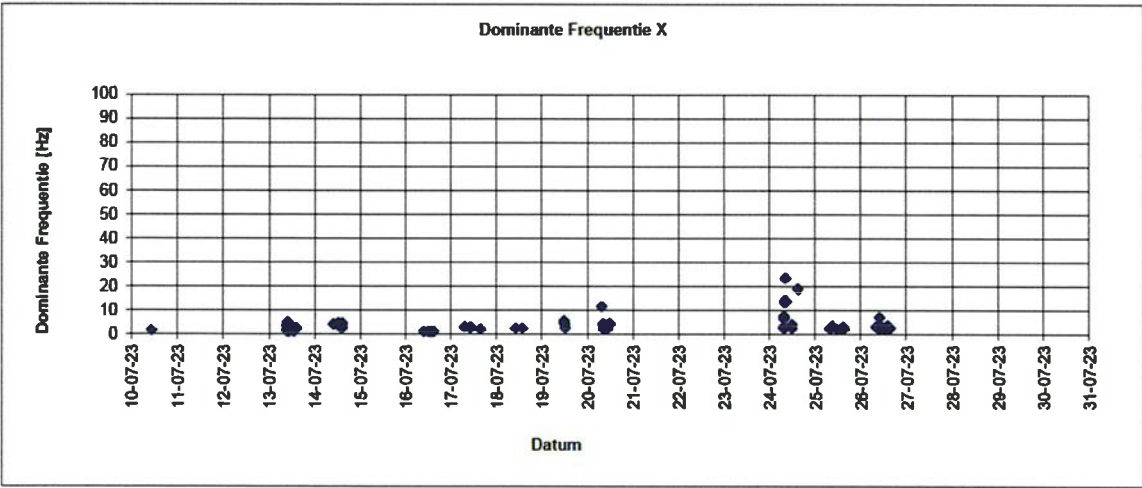
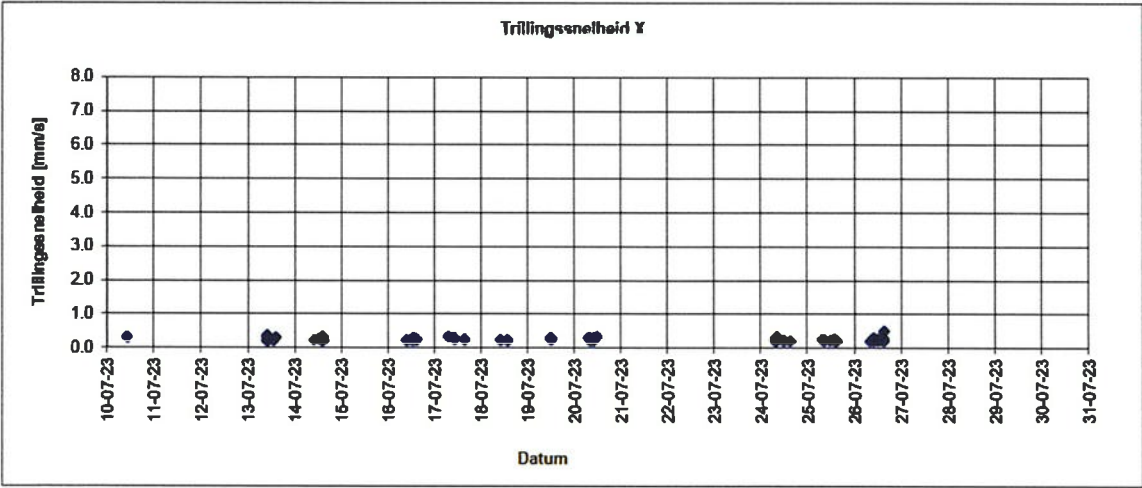

**Opdrachtgever:** Mourik Infra B.V.  
**Projectnummer:** BR217012  
**Project:** Salmsteke, dijkversterking Sterke Lekdijk  
**Onderdeel:** RT7012 02B Trillingsmetingen\_VIB01066 - [REDACTED] (10-07-23 t/m 30-07-23)

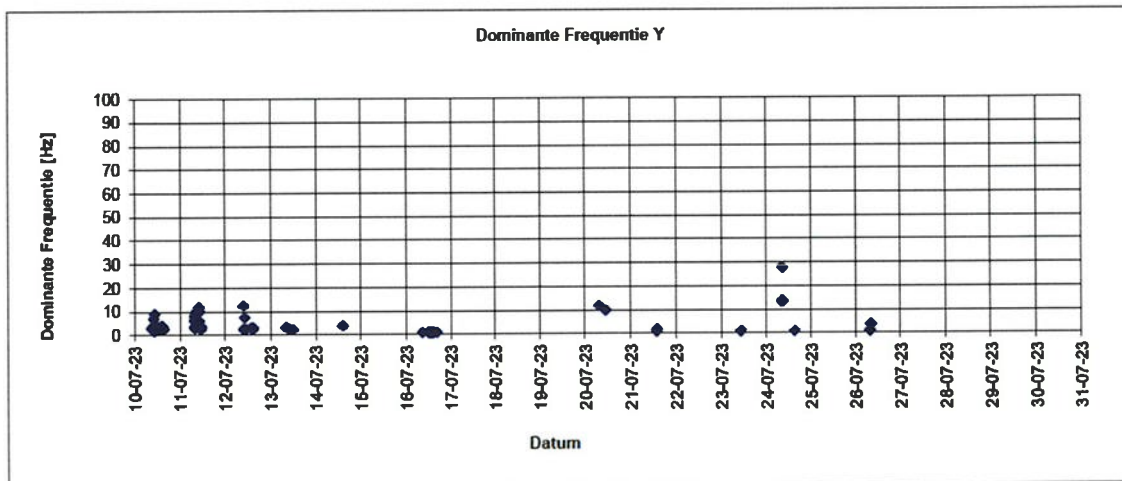
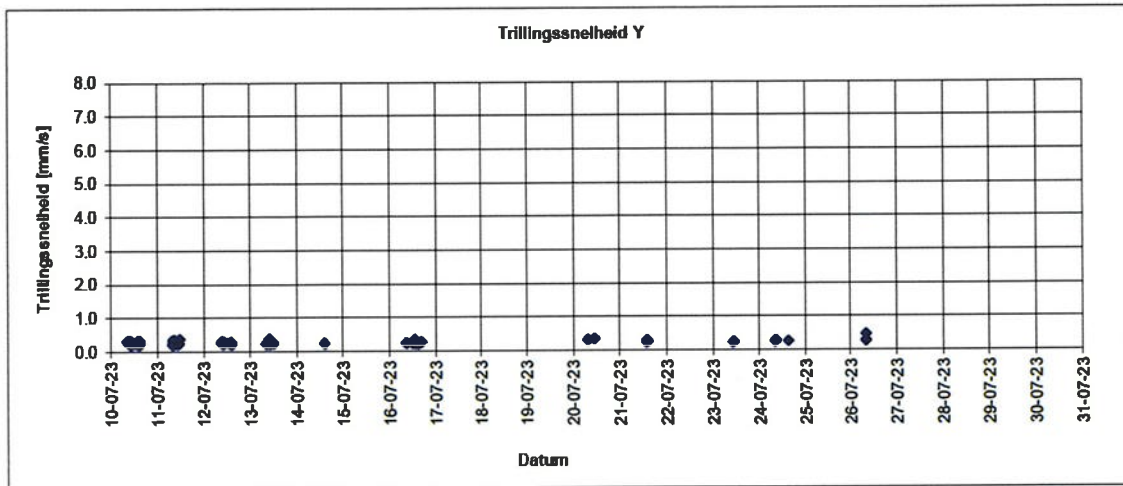



**Opdrachtgever:** Mourik Infra B.V.  
**Projectnummer:** BR217012  
**Project:** Salmsteke, dijkversterking Sterke Lekdijk  
**Onderdeel:** RT7012 02B Trillingsmetingen\_VIB01066 - [REDACTED] (10-07-23 t/m 30-07-23)

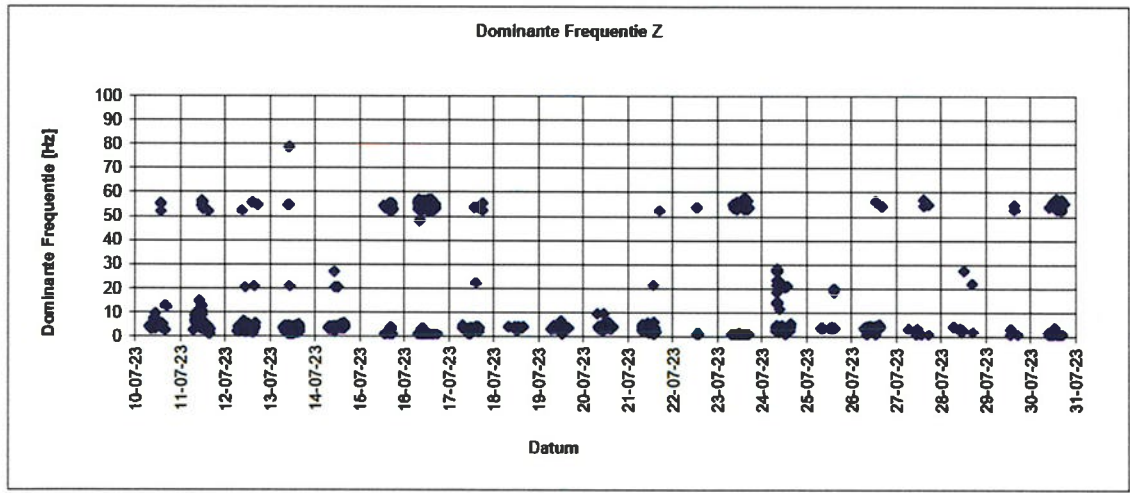
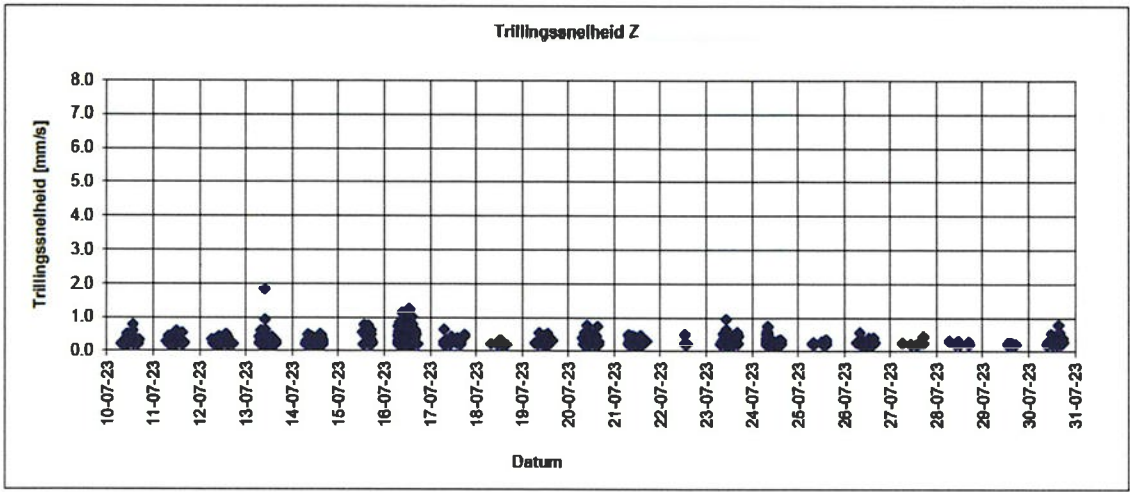



**Opdrachtgever:** Mourik Infra B.V.  
**Projectnummer:** BR217012  
**Project:** Salmsteke, dijkversterking Sterke Lekdijk  
**Onderdeel:** RT7012 02B Trillingsmetingen\_VIB01066 - [REDACTED] (10-07-23 t/m 30-07-23)

SBR-A Cat.2 / Indicatieve meting / Herhaald kortdurende trillingen / Gevoelige bouwkundige staat						
Overschrijdingen	X [mm/s]	Y [mm/s]	Z [mm/s]	X [Hz]	Y [Hz]	Z [Hz]
Date+Time						
Geen overschrijdingen gedetecteerd						

**Opdrachtgever:** Mourik Infra B.V.  
**Projectnummer:** BR217012  
**Project:** Salmsteke, dijkversterking Sterke Lekdijk  
**Onderdeel:** RT7012 02B Trillingsmetingen\_VIB01066 - [REDACTED] (10-07-23 t/m 30-07-23)

SBR-A Cat.2 / Indicatieve meting / Continue trillingen / Gevoelige bouwkundige staat						
Overschrijdingen	X [mm/s]	Y [mm/s]	Z [mm/s]	X [Hz]	Y [Hz]	Z [Hz]
Date+Time						
20-07-23 09:46			0.771			3.5
20-07-23 15:14			0.741			3.5

**Opdrachtgever:** Mourik Infra B.V.  
**Projectnummer:** BR217012  
**Project:** Salmsteke, dijkversterking Sterke Lekdijk  
**Onderdeel:** RT7012 02C Trillingsmetingen\_VIB01066 - [REDACTED] (31-07-23 t/m 20-08-23)

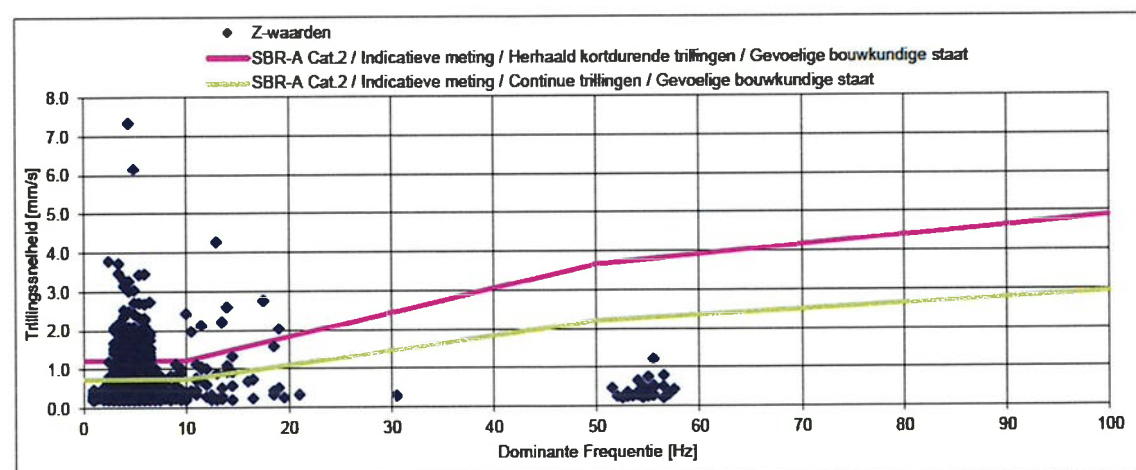
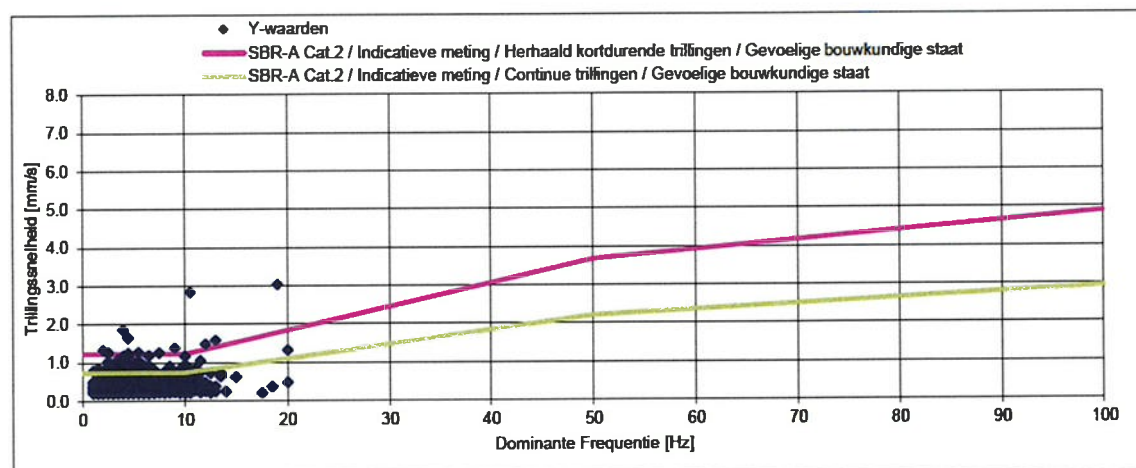
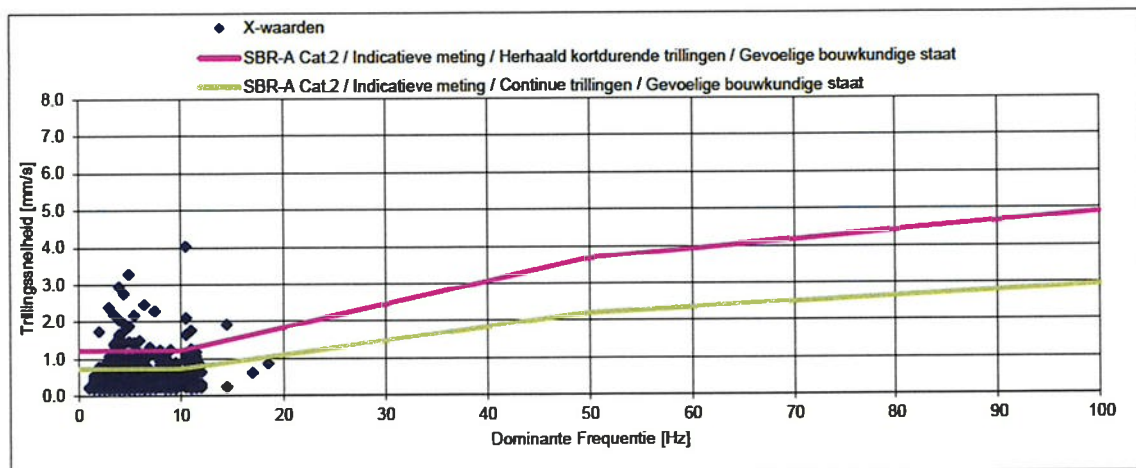

**Opdrachtgever:** Mourik Infra B.V.  
**Projectnummer:** BR217012  
**Project:** Salmsteke, dijkversterking Sterke Lekdijk  
**Onderdeel:** RT7012 02C Trillingsmetingen\_VIB01066 - [REDACTED] (31-07-23 t/m 20-08-23)

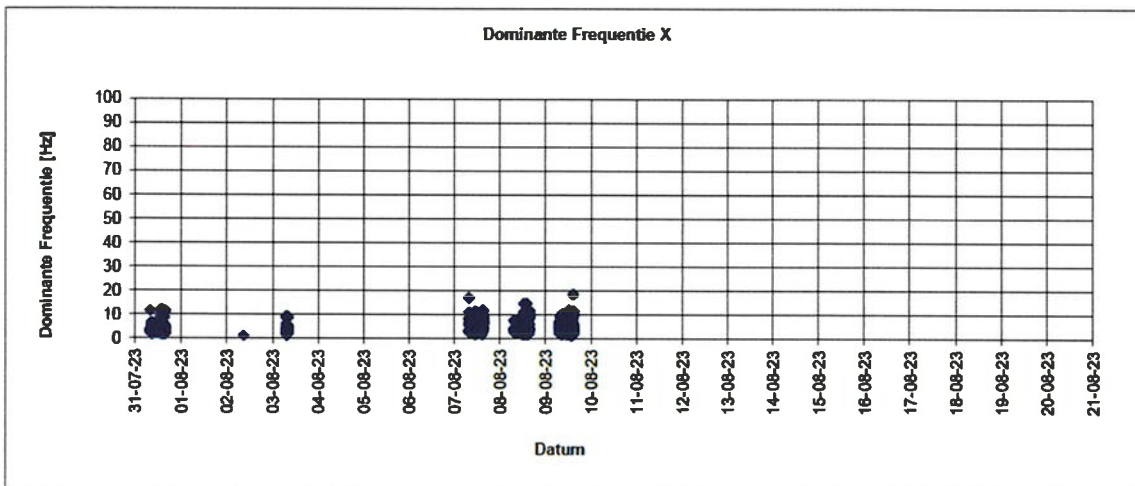
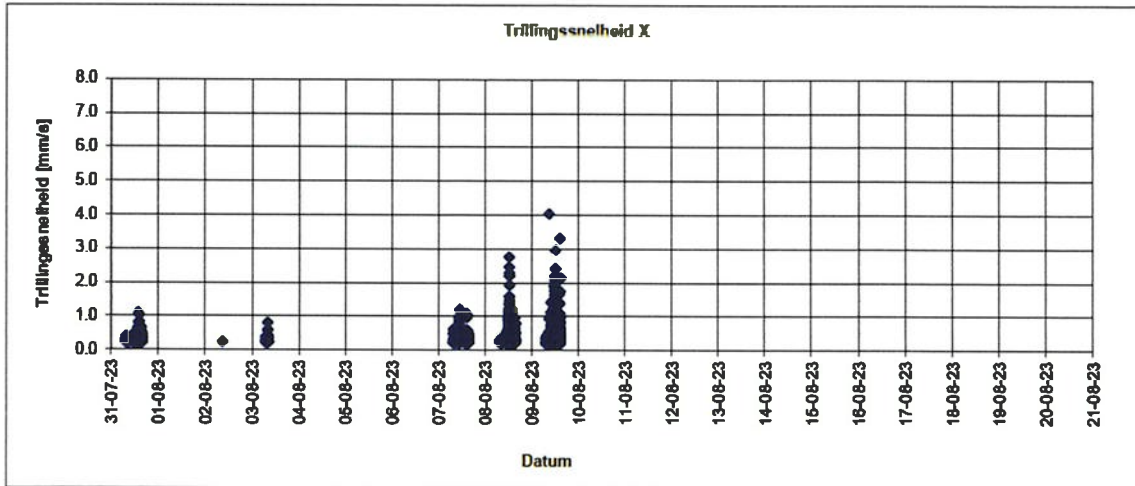

**Opdrachtgever:** Mourik Infra B.V.  
**Projectnummer:** BR217012  
**Project:** Salmsteke, dijkversterking Sterke Lekdijk  
**Onderdeel:** RT7012 02C Trillingsmetingen\_VIB01066 - [REDACTED] (31-07-23 t/m 20-08-23)

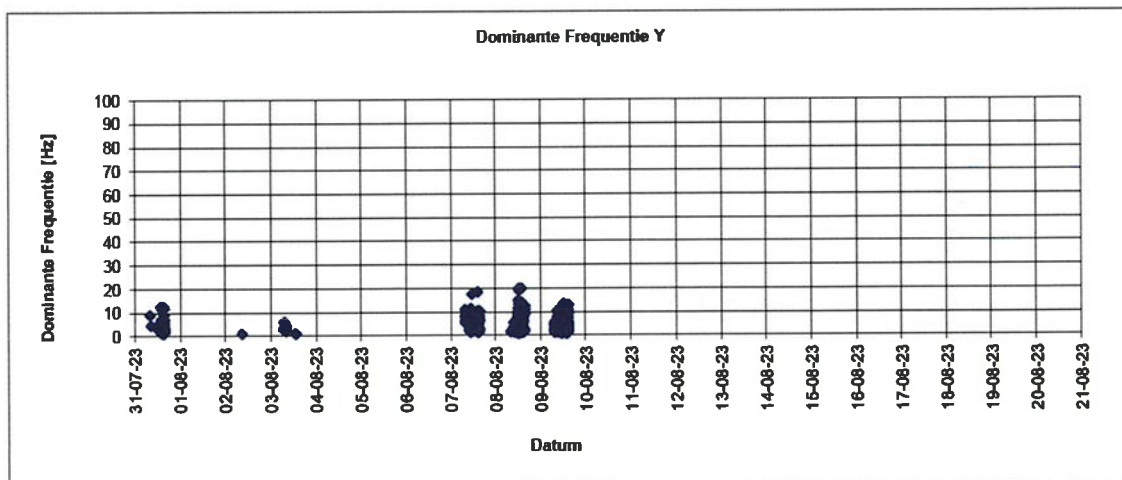
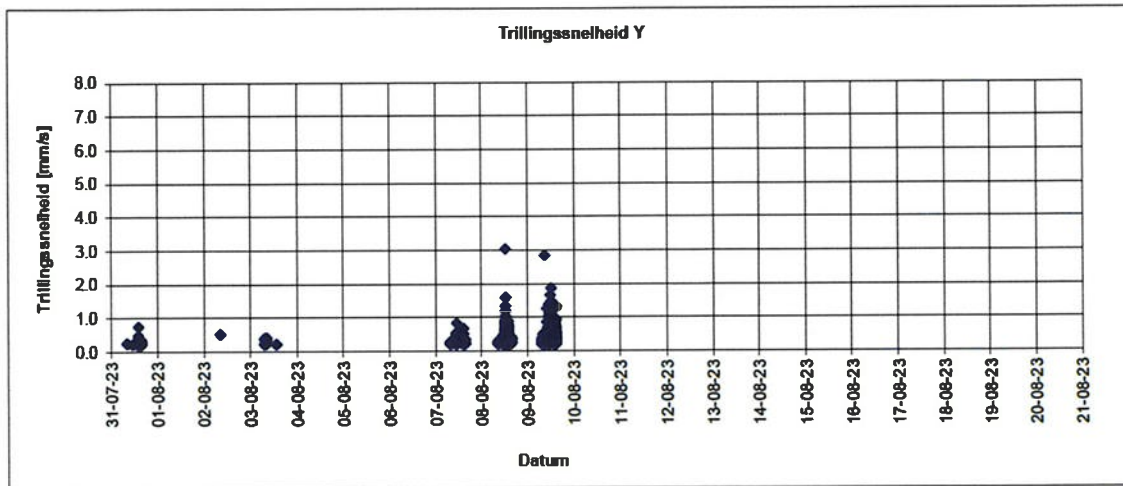

**Opdrachtgever:** Mourik Infra B.V.  
**Projectnummer:** BR217012  
**Project:** Salmsteke, dijkversterking Sterke Lekdijk  
**Onderdeel:** RT7012 O2C Trillingsmetingen\_VIB01066 - [REDACTED] (31-07-23 t/m 20-08-23)

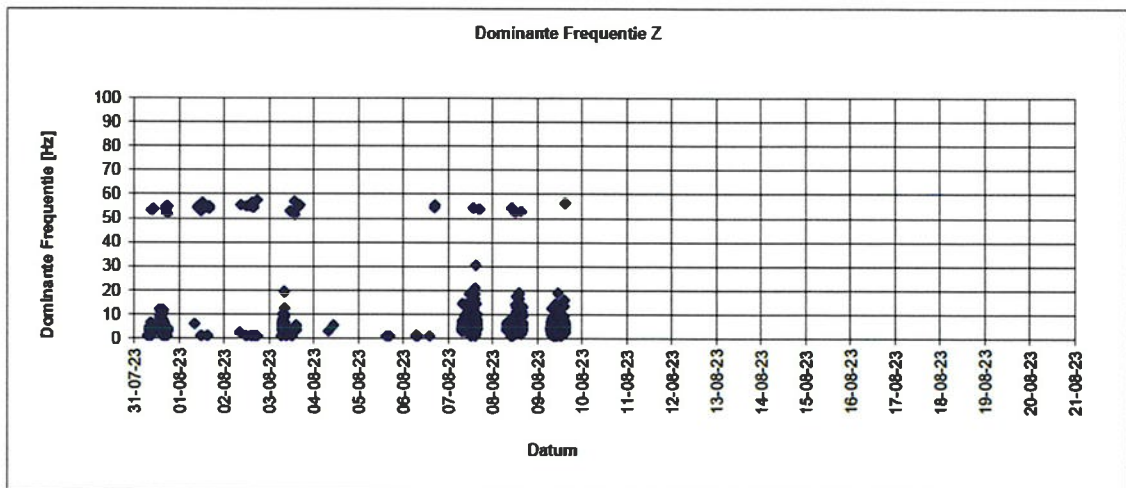
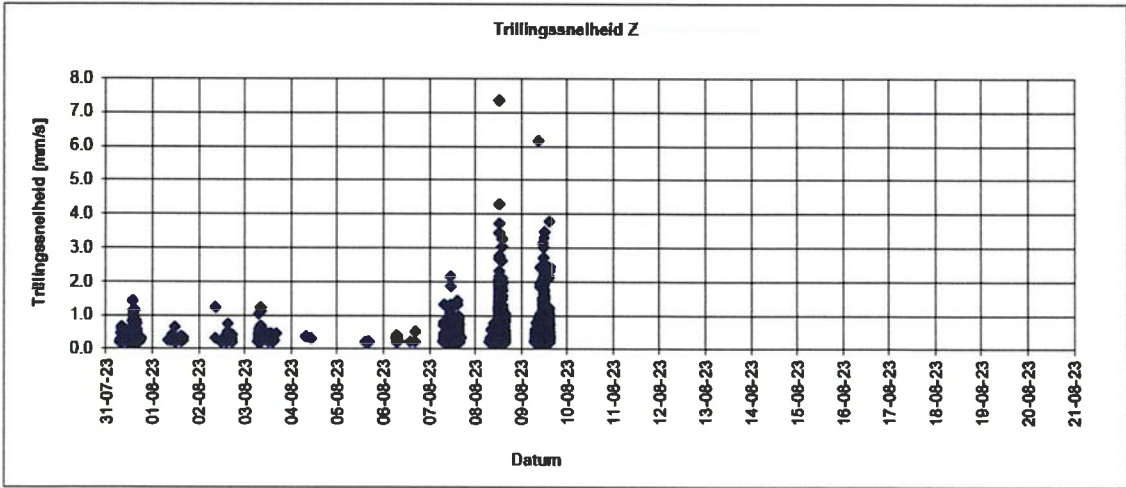



**Opdrachtgever:** Mourik Infra B.V.  
**Projectnummer:** BR217012  
**Project:** Salmsteke, dijkversterking Sterke Lekdijk  
**Onderdeel:** RT7012 O2C Trillingsmetingen\_VIB01066 - [REDACTED] (31-07-23 t/m 20-08-23)

SBR-A Cat.2 / Indicatieve meting / Herhaald kortdurende trillingen / Gevoelige bouwkundige staat						
Overschrijdingen Date+Time	X [mm/s]	Y [mm/s]	Z [mm/s]	X [Hz]	Y [Hz]	Z [Hz]
31-07-23 14:09	1.074	0.74	1.421	3	3	3
03-08-23 08:08	0.6	0.237	1.227	4	4	4.5
07-08-23 10:44	0.61	0.324	1.266	3	6.5	5.5
07-08-23 10:45	0.656	0.455	1.286	3.5	6.5	6.5
07-08-23 10:47	0.713	0.285	1.249	10.5	10	5.5
07-08-23 10:49	0.959	0.256	2.146	11.5	11.5	11.5
07-08-23 10:50	0.921	0.464	1.241	4	3.5	4.5
07-08-23 10:51	0.738	0.423	1.324	2.5	4	3.5
07-08-23 10:58	0.634	0.83	1.863	9	9.5	4
07-08-23 14:32	0.33	0.215	1.328	6	6	6
07-08-23 14:35	1.05	0.669	1.439	6.5	6.5	6.5
07-08-23 14:35	0.971	0.507	1.329	6.5	6.5	6.5
08-08-23 12:08	0.878	0.813	1.275	6	7	6
08-08-23 12:18	0.653	0.627	1.246	4	15	6.5
08-08-23 12:18	0.872	0.85	1.39	4	2.5	4
08-08-23 12:19	0.902	0.881	2.085	4	4.5	5
08-08-23 12:20	1.166	0.553	2.044	6	7	6
08-08-23 12:22	0.595	0.558	1.561	3.5	6.5	6
08-08-23 12:23	0.86	0.764	1.95	6.5	6.5	6.5
08-08-23 12:23	0.75	0.443	1.266	6	6	5.5
08-08-23 12:23	1.183	0.664	1.837	3.5	2.5	4
08-08-23 12:24	0.739	0.31	1.409	4	3	4
08-08-23 12:26	1.014	0.691	1.497	3.5	9.5	6
08-08-23 12:27	0.679	0.715	1.541	6.5	2	6
08-08-23 12:28	0.71	0.449	1.737	4	4	4
08-08-23 12:29	1.01	0.587	1.448	3.5	3.5	3.5
08-08-23 12:29	2.756	3.033	7.354	4.5	19	4.5
08-08-23 12:30	1.056	0.541	1.594	4	4	3.5
08-08-23 12:30	0.691	0.639	1.639	2	13.5	4
08-08-23 12:30	2.461	1.179	3.45	6.5	6.5	6
08-08-23 12:31	0.85	0.584	1.871	6	6	6.5
08-08-23 12:31	0.998	0.56	1.814	4	4.5	5.5
08-08-23 12:31	1.244	0.716	2.677	8	3	6
08-08-23 12:31	1.357	1.316	1.954	4	20	4
08-08-23 12:32	0.606	0.474	1.263	3	6.5	6.5
08-08-23 12:32	0.607	0.334	1.373	3.5	1.5	6
08-08-23 12:32	0.687	0.472	1.25	4	4	5.5
08-08-23 12:33	0.388	0.236	1.4	5.5	3	4
08-08-23 12:33	1.593	0.44	2.176	4	4	3.5
08-08-23 12:33	2.287	0.91	3.727	7.5	2.5	3.5
08-08-23 12:34	1.094	0.533	2.319	8.5	3.5	5.5
08-08-23 12:34	2.198	0.681	4.291	3.5	3	13
08-08-23 12:34	0.954	0.416	1.257	3.5	2	3.5
08-08-23 12:35	0.641	0.492	1.576	10	5	5
08-08-23 12:35	0.949	0.502	1.872	4	6	3.5
08-08-23 12:36	0.628	0.418	1.587	2.5	6	5.5
08-08-23 12:36	0.922	1.032	1.675	3	2.5	3
08-08-23 12:37	1.086	0.783	3.436	6.5	5.5	5.5
08-08-23 12:37	1.383	0.672	2.059	3.5	3.5	3
08-08-23 12:38	1.048	0.696	1.83	5	3.5	5
08-08-23 12:38	1.924	0.81	2.769	14.5	1.5	17.5
08-08-23 12:38	0.92	0.53	1.772	6	5.5	6
08-08-23 12:39	1.018	1.578	1.444	11	13	6
08-08-23 12:39	0.74	0.578	1.671	3.5	2.5	5.5
08-08-23 12:40	1.467	0.816	2.73	5	5	6.5
08-08-23 13:13	0.588	0.687	1.533	4	5.5	6.5
08-08-23 13:13	0.745	0.357	1.344	4	5	4
08-08-23 13:13	1.077	0.392	1.54	3.5	3	3
08-08-23 13:14	0.543	0.394	1.25	8	7.5	5
08-08-23 13:54	0.823	0.359	1.558	6.5	6.5	6.5



**Opdrachtgever:** Mourik Infra B.V.  
**Projectnummer:** BR217012  
**Project:** Salmsteke, dijkversterking Sterke Lekdijk  
**Onderdeel:** RT7012 02C Trillingsmetingen\_VIB01066 - [REDACTED] (31-07-23 t/m 20-08-23)

SBR-A Cat.2 / Indicatieve meting / Herhaald kortdurende trillingen / Gevoelige bouwkundige staat						
Overschrijdingen Date+Time	X [mm/s]	Y [mm/s]	Z [mm/s]	X [Hz]	Y [Hz]	Z [Hz]
08-08-23 13:55	0.736	0.335	1.324	3.5	3.5	4
08-08-23 13:56	0.835	0.529	1.928	3.5	2.5	3.5
08-08-23 13:57	1.243	0.737	3.265	3.5	4.5	4.5
08-08-23 13:58	0.763	0.489	1.314	4	4	3.5
08-08-23 13:59	0.904	0.887	2.617	3	2.5	14
08-08-23 13:59	0.899	0.61	1.479	9.5	5.5	6
08-08-23 13:59	0.849	0.739	1.814	4	11.5	4
08-08-23 14:00	0.593	0.431	1.313	4.5	5	5.5
08-08-23 14:00	1.135	0.758	1.726	7.5	8	5.5
08-08-23 14:01	0.822	0.728	2.036	4	10	19
08-08-23 14:02	0.949	0.607	3.034	8	5	5
08-08-23 14:03	0.671	0.553	1.746	9	3	5
08-08-23 14:03	0.447	0.68	1.282	4	11	5.5
08-08-23 14:05	0.846	0.719	1.954	11	12.5	4.5
08-08-23 14:05	0.505	0.43	1.321	11	3.5	6
08-08-23 14:07	0.983	0.725	2.113	10.5	9.5	6
09-08-23 08:54	4.033	2.838	6.16	10.5	10.5	5
09-08-23 09:52	1.418	0.858	2.429	4.5	3.5	10
09-08-23 09:53	1.127	0.52	1.972	10.5	10.5	10.5
09-08-23 09:53	1.019	0.401	1.879	5.5	5.5	6
09-08-23 09:56	1.12	1.255	1.849	7	7.5	4
09-08-23 10:52	0.69	1.237	0.613	2.5	2.5	3.5
09-08-23 11:01	1.237	1.382	0.975	4	9	3.5
09-08-23 11:13	0.889	0.929	1.456	6	6	6
09-08-23 11:13	1.444	0.85	1.341	5.5	2.5	6.5
09-08-23 11:14	0.835	1.154	1.524	4	4.5	6.5
09-08-23 11:15	0.704	0.697	1.501	4.5	3.5	4
09-08-23 11:16	1.113	0.78	1.465	4	4	3.5
09-08-23 11:17	1.216	0.61	1.409	4	2	4
09-08-23 11:18	0.69	0.303	1.257	3.5	4	6
09-08-23 11:19	1.378	1.091	3.148	5.5	3.5	4
09-08-23 11:25	1.206	0.871	1.497	3.5	3.5	3.5
09-08-23 11:26	1.225	0.772	1.373	4	3.5	3.5
09-08-23 11:26	1.169	1.122	2.08	3.5	4.5	4.5
09-08-23 11:26	1.038	0.9	1.418	8.5	8.5	4
09-08-23 11:27	0.856	0.527	1.507	3	3.5	3
09-08-23 11:27	1.887	0.839	1.973	5	5.5	5.5
09-08-23 11:28	1.232	1.163	2.126	3.5	10	4
09-08-23 11:29	0.929	0.86	2.489	5.5	4.5	4.5
09-08-23 11:30	0.817	0.517	1.463	4	6	6
09-08-23 11:38	0.748	0.707	1.775	2.5	4	5
09-08-23 11:38	1.765	0.966	2.371	4.5	4	4
09-08-23 11:39	0.937	1.046	2.71	3.5	11.5	5
09-08-23 11:40	1.069	0.351	1.28	4	1.5	5
09-08-23 11:41	0.847	0.624	1.266	4	4.5	4.5
09-08-23 11:41	0.929	0.918	1.478	4.5	4.5	3.5
09-08-23 11:41	1.064	0.603	1.479	11.5	2.5	4
09-08-23 11:42	1.954	1.241	3.016	4.5	4.5	4.5
09-08-23 11:43	1.391	0.953	1.493	4	4	4
09-08-23 11:44	0.84	0.444	1.362	5	5	5.5
09-08-23 11:44	1.498	1.658	2.703	6	4.5	5.5
09-08-23 11:45	2.168	1.083	3.299	5.5	4	4
09-08-23 11:48	1.317	0.922	2.097	7	6.5	4
09-08-23 11:48	0.98	1.03	1.895	3	4.5	4.5
09-08-23 11:49	0.519	0.204	1.247	3.5	3	4
09-08-23 11:49	0.632	0.393	1.659	3.5	6.5	4.5
09-08-23 11:50	0.881	0.844	1.794	4	11	4.5
09-08-23 11:51	1.197	0.572	1.723	11	9.5	4.5
09-08-23 11:51	0.991	0.517	1.53	11	4.5	4.5
09-08-23 11:52	1.652	0.574	1.515	10.5	3.5	5

**Opdrachtgever:** Mourik Infra B.V.  
**Projectnummer:** BR217012  
**Project:** Salmsteke, dijkversterking Sterke Lekdijk  
**Onderdeel:** RT7012 O2C Trillingsmetingen\_VIB01066 - [REDACTED] (31-07-23 t/m 20-08-23)

SBR-A Cat.2 / Indicatieve meting / Herhaald kortdurende trillingen / Gevoelige bouwkundige staat						
Overschrijdingen Date+Time	X [mm/s]	Y [mm/s]	Z [mm/s]	X [Hz]	Y [Hz]	Z [Hz]
09-08-23 11:52	2.385	0.95	2.022	3	3	3
09-08-23 11:52	1.159	0.582	1.529	4	9	4.5
09-08-23 11:52	2.057	0.531	1.624	4	6.5	3.5
09-08-23 11:53	0.491	0.318	1.28	10	5.5	4
09-08-23 11:55	1.768	0.59	1.125	11	10	11
09-08-23 12:00	1.55	0.541	1.425	4	5.5	5.5
09-08-23 12:01	0.892	0.599	1.321	4	8.5	4
09-08-23 12:02	0.868	0.508	1.52	4.5	10	3.5
09-08-23 12:02	0.987	0.767	1.583	4	4	4
09-08-23 12:02	0.668	0.318	1.516	4	4	4
09-08-23 12:04	0.618	0.466	1.476	8	8	5
09-08-23 12:04	1.27	1.169	2.526	11	4	4
09-08-23 12:05	0.386	0.358	1.363	4	4.5	4.5
09-08-23 12:05	1.253	0.631	2.259	9	8.5	6
09-08-23 12:06	1.032	0.872	1.419	10.5	10	4
09-08-23 12:07	2.09	1.267	3.467	10.5	5.5	3.5
09-08-23 12:08	0.607	0.569	1.561	5	5	4.5
09-08-23 12:08	0.648	0.732	2.229	11	13.5	13.5
09-08-23 12:09	0.669	1.478	2.14	3.5	12	4
09-08-23 12:09	0.526	0.787	1.337	4	3.5	4
09-08-23 12:11	0.914	0.787	1.741	3.5	8.5	6.5
09-08-23 12:11	0.582	0.824	1.601	8.5	10.5	6
09-08-23 12:11	0.523	0.533	1.304	11	3	3.5
09-08-23 12:11	2.949	1.865	3.471	4	4	3.5
09-08-23 12:13	0.833	1.069	1.537	8.5	3.5	3.5
09-08-23 12:15	0.459	0.425	1.247	5	5	5
09-08-23 14:15	1.416	0.378	1.074	3.5	3.5	3.5
09-08-23 14:15	3.281	0.74	2.309	5	11	6
09-08-23 14:15	1.661	0.452	0.938	4	3	4
09-08-23 14:23	0.788	1.269	2.342	4	2.5	4
09-08-23 14:26	1.376	0.689	1.051	4	7	4
09-08-23 14:33	1.084	0.914	2.118	3.5	3	3.5
09-08-23 14:37	1.742	1.327	3.785	2	2	2.5
09-08-23 14:43	2.109		2.425	10.5		5

**Opdrachtgever:** Mourik Infra B.V.  
**Projectnummer:** BR217012  
**Project:** Salmsteke, dijkversterking Sterke Lekdijk  
**Onderdeel:** RT7012 O2C Trillingsmetingen\_VIB01066 - [REDACTED] (31-07-23 t/m 20-08-23)

SBR-A Cat.2 / Indicatieve meting / Continue trillingen / Gevoelige bouwkundige staat						
Overschrijdingen Date+Time	X [mm/s]	Y [mm/s]	Z [mm/s]	X [Hz]	Y [Hz]	Z [Hz]
31-07-23 13:36	0.633	0.347	0.826	8	2	8.5
31-07-23 14:07	0.69	0.373	1.101	2.5	6	6
31-07-23 14:07	0.586	0.478	1.038	4.5	4.5	4.5
31-07-23 14:08	0.637	0.378	0.849	12	12.5	4.5
31-07-23 14:09	0.807	0.415	0.912	3	3	4.5
31-07-23 14:09	1.074	0.74	1.421	3	3	3
31-07-23 14:12	0.46	0.288	0.782	4	7	3.5
31-07-23 14:16	0.557	0.284	0.795	1.5	2	3.5
31-07-23 14:21	0.835	0.356	1.122	3.5	4	4
31-07-23 14:22	1.019	0.413	0.929	4.5	4	4
31-07-23 14:22	0.646	0.23	0.937	4	4	4
31-07-23 14:58			1.161			3.5
31-07-23 15:02	0.614	0.217	0.759	3.5	2	4
31-07-23 15:20	0.342	0.246	0.787	3	3	5.5
31-07-23 15:32	0.425	0.228	0.842	4.5	3.5	4
31-07-23 15:37	0.523	0.281	0.759	4.5	5.5	4.5
31-07-23 15:41	0.457	0.337	0.756	3.5	2	4
03-08-23 07:12	0.399	0.385	1.04	4	2.5	5
03-08-23 08:04	0.803	0.412	0.575	2.5	2.5	3.5
03-08-23 08:08	0.6	0.237	1.227	4	4	4.5
03-08-23 08:12	0.363		1.119	4.5		4.5
07-08-23 07:36	0.484	0.27	0.808	3	11	6
07-08-23 07:36	0.495	0.209	0.796	5.5	5.5	5.5
07-08-23 07:37	0.613	0.246	1.329	17	8.5	14.5
07-08-23 10:36	0.731	0.529	0.809	4.5	4.5	6.5
07-08-23 10:39	0.846	0.357	1.009	4	4	6.5
07-08-23 10:40	0.618	0.327	1.097	6.5	6.5	6
07-08-23 10:41	0.604	0.246	0.826	3.5	5	6
07-08-23 10:43	0.964	0.405	0.944	4	4.5	4
07-08-23 10:44	0.564	0.233	0.913	4	4	4
07-08-23 10:44	0.61	0.324	1.266	3	6.5	5.5
07-08-23 10:45	0.716	0.289	0.949	3.5	4.5	4.5
07-08-23 10:45	0.656	0.455	1.286	3.5	6.5	6.5
07-08-23 10:45	0.677	0.35	0.858	4	6.5	5.5
07-08-23 10:45	0.999	0.358	1.173	3.5	3.5	3.5
07-08-23 10:45	0.725	0.312	0.845	7	7	7
07-08-23 10:46	0.906	0.342	0.779	4	4	4
07-08-23 10:46	0.428		1.006	10.5		12
07-08-23 10:46	0.793	0.334	1.019	3.5	3.5	9.5
07-08-23 10:47	0.713	0.285	1.249	10.5	10	5.5
07-08-23 10:47	0.391	0.242	1.074	6.5	6.5	6.5
07-08-23 10:47	0.554	0.362	0.812	4	1.5	4
07-08-23 10:48	1.178	0.286	1.214	3.5	3.5	4
07-08-23 10:49	0.452	0.206	0.743	10	3.5	4
07-08-23 10:49	0.959	0.256	2.146	11.5	11.5	11.5
07-08-23 10:50	0.705	0.271	1.019	2.5	6.5	6.5
07-08-23 10:50	0.339		0.759	11		6.5
07-08-23 10:50	0.921	0.464	1.241	4	3.5	4.5
07-08-23 10:51	0.738	0.423	1.324	2.5	4	3.5
07-08-23 10:51	0.362	0.216	0.746	3.5	3.5	5.5
07-08-23 10:51	0.489	0.323	0.836	2	9.5	9
07-08-23 10:53	0.423	0.322	0.824	4	3	4
07-08-23 10:56	0.655	0.296	0.736	4	4	3.5
07-08-23 10:56	0.35	0.276	0.825	7.5	6.5	6
07-08-23 10:58	0.634	0.83	1.863	9	9.5	4
07-08-23 14:26	0.591	0.216	0.742	2	2	4
07-08-23 14:27	0.354		0.794	4		4
07-08-23 14:32	0.33	0.215	1.328	6	6	6
07-08-23 14:35	1.05	0.669	1.439	6.5	6.5	6.5
07-08-23 14:35	0.971	0.507	1.329	6.5	6.5	6.5

**Opdrachtgever:** Mourik Infra B.V.  
**Projectnummer:** BR217012  
**Project:** Salmsteke, dijkversterking Sterke Lekdijk  
**Onderdeel:** RT7012 02C Trillingsmetingen\_VIB01066 - [REDACTED] (31-07-23 t/m 20-08-23)

SBR-A Cat.2 / Indicatieve meting / Continue trillingen / Gevoelige bouwkundige staat						
Overschrijdingen Date+Time	X [mm/s]	Y [mm/s]	Z [mm/s]	X [Hz]	Y [Hz]	Z [Hz]
07-08-23 15:06	0.223	0.268	0.82	11	6	6
07-08-23 15:06	0.463	0.282	0.887	5.5	5.5	5.5
07-08-23 15:07	0.553	0.274	0.983	5.5	5.5	5.5
07-08-23 15:07	0.435	0.238	0.92	7.5	7	14.5
07-08-23 15:07	0.456	0.255	0.851	6.5	6.5	6.5
07-08-23 15:22	0.41	0.205	0.942	3.5	6	6
07-08-23 15:22	0.486	0.275	0.966	6.5	6.5	6.5
07-08-23 15:25	0.474	0.226	0.738	6	1.5	6
08-08-23 09:49	0.358	0.289	0.775	3	5.5	5.5
08-08-23 11:18	0.431	0.361	0.833	3	4.5	4.5
08-08-23 11:24	0.337	0.29	0.745	4	2	5.5
08-08-23 12:06	0.941	0.579	1.211	5.5	3	5.5
08-08-23 12:08	0.878	0.813	1.275	6	7	6
08-08-23 12:08	0.412	0.542	0.926	8.5	11.5	14
08-08-23 12:09	0.775	0.648	1.137	5	2	5.5
08-08-23 12:15	0.981	0.549	0.885	4	2	6
08-08-23 12:16	0.654	0.587	1.095	7	8	6.5
08-08-23 12:17	0.452	0.341	0.874	5.5	2	5.5
08-08-23 12:17	0.758	0.786	1.201	4.5	9.5	4
08-08-23 12:17	0.709	0.921	1.048	6.5	3.5	6
08-08-23 12:18	0.568	0.636	0.751	3.5	2	5.5
08-08-23 12:18	0.653	0.627	1.246	4	15	6.5
08-08-23 12:18	0.872	0.85	1.39	4	2.5	4
08-08-23 12:19	0.822	0.484	1.218	3.5	2	6.5
08-08-23 12:19	0.902	0.881	2.085	4	4.5	5
08-08-23 12:20	0.505	0.275	1.041	1.5	1.5	5.5
08-08-23 12:20	0.881	0.48	0.845	4	2	6
08-08-23 12:20	1.166	0.553	2.044	6	7	6
08-08-23 12:20	0.955	0.746	1.073	3	3	6
08-08-23 12:20	0.813	0.459	0.797	4	2	6
08-08-23 12:20	0.413	0.255	0.801	6	2	6
08-08-23 12:21	0.742	0.44	0.828	3.5	2.5	3.5
08-08-23 12:21	0.823	0.458	0.917	4	4	4
08-08-23 12:22	0.595	0.558	1.561	3.5	6.5	6
08-08-23 12:22	0.855	0.375	1.198	4	3	6
08-08-23 12:22	0.57	0.324	1.048	3.5	6.5	6.5
08-08-23 12:23	0.708	0.336	0.826	6	6	6
08-08-23 12:23	0.86	0.764	1.95	6.5	6.5	6.5
08-08-23 12:23	0.75	0.443	1.266	6	6	5.5
08-08-23 12:23	1.183	0.664	1.837	3.5	2.5	4
08-08-23 12:23	0.879	0.654	1.219	4	2	4
08-08-23 12:24	0.739	0.31	1.409	4	3	4
08-08-23 12:26	0.539	0.474	0.961	4	5.5	6.5
08-08-23 12:26	1.014	0.691	1.497	3.5	9.5	6
08-08-23 12:27	0.679	0.715	1.541	6.5	2	6
08-08-23 12:27	0.648	0.262	1.187	2	2	3.5
08-08-23 12:27	1.137	0.425	1.209	4	3	4
08-08-23 12:27	0.831	0.46	1.107	4.5	2	4.5
08-08-23 12:28	0.294		0.76	3.5		5.5
08-08-23 12:28	0.42	0.402	0.905	4.5	2.5	6.5
08-08-23 12:28	0.71	0.449	1.737	4	4	4
08-08-23 12:29	1.01	0.587	1.448	3.5	3.5	3.5
08-08-23 12:29	2.756	3.033	7.354	4.5	19	4.5
08-08-23 12:29	0.85	0.3	1.09	3.5	2.5	3
08-08-23 12:30	1.056	0.541	1.594	4	4	3.5
08-08-23 12:30	0.482	0.239	1.026	4	6	5.5
08-08-23 12:30	0.691	0.639	1.639	2	13.5	4
08-08-23 12:30	2.461	1.179	3.45	6.5	6.5	6
08-08-23 12:31	0.339	0.22	0.758	2	4.5	6
08-08-23 12:31	0.85	0.584	1.871	6	6	6.5

**Opdrachtgever:** Mourik Infra B.V.  
**Projectnummer:** BR217012  
**Project:** Salmsteke, dijkversterking Sterke Lekdijk  
**Onderdeel:** RT7012 O2C Trillingsmetingen\_VIB01066 - [REDACTED] (31-07-23 t/m 20-08-23)

SBR-A Cat.2 / Indicatieve meting / Continue trillingen / Gevoelige bouwkundige staat						
Overschrijdingen Date+Time	X [mm/s]	Y [mm/s]	Z [mm/s]	X [Hz]	Y [Hz]	Z [Hz]
08-08-23 12:31	0.998	0.56	1.814	4	4.5	5.5
08-08-23 12:31	1.244	0.716	2.677	8	3	6
08-08-23 12:31	0.539	0.416	0.96	3.5	6.5	6
08-08-23 12:31	1.357	1.316	1.954	4	20	4
08-08-23 12:32	0.606	0.474	1.263	3	6.5	6.5
08-08-23 12:32	0.607	0.334	1.373	3.5	1.5	6
08-08-23 12:32	0.642	0.289	0.83	4.5	4	4.5
08-08-23 12:32	0.687	0.472	1.25	4	4	5.5
08-08-23 12:33	0.388	0.236	1.4	5.5	3	4
08-08-23 12:33	0.83	0.425	1.124	4	4	3
08-08-23 12:33	0.9	0.238	1.129	4	6	9
08-08-23 12:33	0.627	0.276	1.083	3	3.5	5
08-08-23 12:33	1.593	0.44	2.176	4	4	3.5
08-08-23 12:33	2.287	0.91	3.727	7.5	2.5	3.5
08-08-23 12:34	1.094	0.533	2.319	8.5	3.5	5.5
08-08-23 12:34	2.198	0.681	4.291	3.5	3	13
08-08-23 12:34	0.954	0.416	1.257	3.5	2	3.5
08-08-23 12:35	0.673	0.273	0.736	3.5	4	4
08-08-23 12:35	0.641	0.492	1.576	10	5	5
08-08-23 12:35	0.949	0.502	1.872	4	6	3.5
08-08-23 12:35	0.675	0.442	0.951	3	2.5	6
08-08-23 12:36	0.6	0.416	1.117	4	3	4
08-08-23 12:36	0.628	0.418	1.587	2.5	6	5.5
08-08-23 12:36	0.922	1.032	1.675	3	2.5	3
08-08-23 12:36	0.444	0.235	0.861	3	3	5.5
08-08-23 12:37	0.53	0.259	0.742	2	1.5	4.5
08-08-23 12:37	0.825	0.409	0.922	3.5	3	3
08-08-23 12:37	0.515	0.257	0.82	3	3	3.5
08-08-23 12:37	0.558	0.229	0.878	3.5	1.5	5
08-08-23 12:37	1.086	0.783	3.436	6.5	5.5	5.5
08-08-23 12:37	1.383	0.672	2.059	3.5	3.5	3
08-08-23 12:38	0.581	0.294	0.764	3.5	3.5	5.5
08-08-23 12:38	1.048	0.696	1.83	5	3.5	5
08-08-23 12:38	0.484	0.265	0.814	4	2.5	5.5
08-08-23 12:38	1.924	0.81	2.769	14.5	1.5	17.5
08-08-23 12:38	0.92	0.53	1.772	6	5.5	6
08-08-23 12:39	0.588	0.561	0.908	10.5	1.5	5.5
08-08-23 12:39	0.38	0.39	1.044	4.5	3.5	4.5
08-08-23 12:39	1.018	1.578	1.444	11	13	6
08-08-23 12:39	0.74	0.578	1.671	3.5	2.5	5.5
08-08-23 12:40	1.467	0.816	2.73	5	5	6.5
08-08-23 12:40	0.29	0.292	0.855	3.5	3	3
08-08-23 12:40	0.438	0.429	0.762	11	2	5.5
08-08-23 12:42	0.493	0.374	0.736	2.5	10	5.5
08-08-23 13:13	0.588	0.687	1.533	4	5.5	6.5
08-08-23 13:13	0.745	0.357	1.344	4	5	4
08-08-23 13:13	1.077	0.392	1.54	3.5	3	3
08-08-23 13:13	0.504	0.278	1.037	5.5	7	6
08-08-23 13:14	0.543	0.394	1.25	8	7.5	5
08-08-23 13:54	0.518	0.279	0.761	7	7	7
08-08-23 13:54	0.823	0.359	1.558	6.5	6.5	6.5
08-08-23 13:54	0.374	0.202	1.114	6.5	1.5	6
08-08-23 13:55	0.56	0.369	1.106	3.5	5	5.5
08-08-23 13:55	0.736	0.335	1.324	3.5	3.5	4
08-08-23 13:55	0.281		0.997	4		5
08-08-23 13:56	0.531	0.405	1.223	3.5	3	5.5
08-08-23 13:56	0.835	0.529	1.928	3.5	2.5	3.5
08-08-23 13:56	0.352	0.223	0.848	4	3.5	4.5
08-08-23 13:57	0.526	0.315	0.792	4	3.5	4
08-08-23 13:57	0.405	0.796	0.996	4	3	4



**Opdrachtgever:** Mourik Infra B.V.  
**Projectnummer:** BR217012  
**Project:** Salmsteke, dijkversterking Sterke Lekdijk  
**Onderdeel:** RT7012 02C Trillingsmetingen\_VIB01066 - [REDACTED] (31-07-23 t/m 20-08-23)

SBR-A Cat.2 / Indicatieve meting / Continue trillingen / Gevoelige bouwkundige staat						
Overschrijdingen Date+Time	X [mm/s]	Y [mm/s]	Z [mm/s]	X [Hz]	Y [Hz]	Z [Hz]
08-08-23 13:57	0.355	0.221	0.759	5	5	6.5
08-08-23 13:57	0.263	0.278	0.922	5	10.5	6
08-08-23 13:57	1.243	0.737	3.265	3.5	4.5	4.5
08-08-23 13:58	0.416	0.218	0.905	3.5	3.5	6
08-08-23 13:58	0.763	0.489	1.314	4	4	3.5
08-08-23 13:59	0.904	0.887	2.617	3	2.5	14
08-08-23 13:59	0.899	0.61	1.479	9.5	5.5	6
08-08-23 13:59	0.849	0.739	1.814	4	11.5	4
08-08-23 14:00	0.593	0.431	1.313	4.5	5	5.5
08-08-23 14:00	0.492	0.48	1.15	9	20	6
08-08-23 14:00	1.135	0.758	1.726	7.5	8	5.5
08-08-23 14:00	0.699	0.479	1.045	8.5	8.5	3.5
08-08-23 14:01	0.476	0.407	0.775	9	2.5	4
08-08-23 14:01	0.488	0.48	1.16	4.5	5	4
08-08-23 14:01	0.822	0.728	2.036	4	10	19
08-08-23 14:02	0.949	0.607	3.034	8	5	5
08-08-23 14:02	0.292	0.41	0.774	4.5	1.5	6.5
08-08-23 14:03	0.671	0.553	1.746	9	3	5
08-08-23 14:03	0.447	0.68	1.282	4	11	5.5
08-08-23 14:03	0.651	0.592	0.94	4	9	4
08-08-23 14:04	0.41	0.487	1.582	3.5	10	18.5
08-08-23 14:04	0.307	0.317	0.749	4	3.5	3.5
08-08-23 14:05	0.358	0.449	0.766	11.5	3.5	3
08-08-23 14:05	0.58	0.402	0.821	10.5	4	4.5
08-08-23 14:05	0.846	0.719	1.954	11	12.5	4.5
08-08-23 14:05	0.505	0.43	1.321	11	3.5	6
08-08-23 14:06	0.423	0.402	1.055	11	3.5	11.5
08-08-23 14:07		0.258	0.81		5.5	6
08-08-23 14:07	0.35	0.328	0.989	4	4	4.5
08-08-23 14:07	0.983	0.725	2.113	10.5	9.5	6
08-08-23 14:08	0.212	0.296	0.888	4.5	10.5	3.5
08-08-23 14:09	0.344	0.44	0.808	2.5	4.5	3.5
08-08-23 14:10	0.37	0.476	1.16	4	11	6
08-08-23 14:11	0.42	0.413	1.209	11	10.5	6.5
08-08-23 14:12	0.459	0.758	0.883	3.5	3.5	3.5
08-08-23 14:15	0.299	0.546	0.904	2.5	10	3.5
08-08-23 14:16		0.28	0.742		6	6
08-08-23 14:21	0.217	0.409	1.12	4	5.5	6
08-08-23 14:49	0.755	0.386	0.914	6	6	6
08-08-23 14:49	0.585	0.321	0.737	6	7	6.5
08-08-23 15:22	0.773	0.365	0.921	9	8.5	4
08-08-23 15:22	0.96	0.378	0.948	8.5	8.5	6.5
08-08-23 15:22	0.646	0.4	0.82	8.5	9	3.5
08-08-23 15:44	0.519	0.326	0.883	8.5	11	13
08-08-23 15:44	0.776	0.362	1.057	11.5	9.5	5
08-08-23 15:45	0.801	0.348	0.816	9.5	9.5	6.5
09-08-23 07:45	0.326	0.216	0.791	5.5	6	4.5
09-08-23 08:51	0.938	0.201	0.586	4.5	4.5	5.5
09-08-23 08:54	0.49	0.299	0.914	3.5	6	3.5
09-08-23 08:54	4.033	2.838	6.16	10.5	10.5	5
09-08-23 09:52	1.418	0.858	2.429	4.5	3.5	10
09-08-23 09:53	1.127	0.52	1.972	10.5	10.5	10.5
09-08-23 09:53	0.561	0.51	1.001	4	4	4
09-08-23 09:53	1.019	0.401	1.879	5.5	5.5	6
09-08-23 09:54	0.536		1.05	4		4
09-08-23 09:55	0.285		0.805	3.5		2.5
09-08-23 09:56	0.753	0.495	0.896	5.5	8.5	6
09-08-23 09:56	1.12	1.255	1.849	7	7.5	4
09-08-23 10:01	0.681	0.373	0.823	6	10	5
09-08-23 10:12	0.746	0.417	0.436	6.5	3	4

**Opdrachtgever:** Mourik Infra B.V.  
**Projectnummer:** BR217012  
**Project:** Salmsteke, dijkversterking Sterke Lekdijk  
**Onderdeel:** RT7012 02C Trillingsmetingen\_VIB01066 - [REDACTED] (31-07-23 t/m 20-08-23)

SBR-A Cat.2 / Indicatieve meting / Continue trillingen / Gevoelige bouwkundige staat						
Overschrijdingen Date+Time	X [mm/s]	Y [mm/s]	Z [mm/s]	X [Hz]	Y [Hz]	Z [Hz]
09-08-23 10:27	0.827	0.493	0.519	6	2	6.5
09-08-23 10:33	0.414	0.223	0.743	5	4	5.5
09-08-23 10:52	0.69	1.237	0.613	2.5	2.5	3.5
09-08-23 10:52	0.392	0.488	0.758	3.5	3	3.5
09-08-23 10:55	0.588	0.828	0.491	7	10.5	7
09-08-23 11:01	1.237	1.382	0.975	4	9	3.5
09-08-23 11:02	0.845	0.696	0.675	4	3.5	4.5
09-08-23 11:02	0.346	0.352	0.751	8	6	6
09-08-23 11:03	0.851	1.016	1.033	6	5	5.5
09-08-23 11:04	0.595	0.627	0.776	4.5	5.5	6.5
09-08-23 11:05	0.673	0.951	1.061	4.5	4.5	5.5
09-08-23 11:06	0.51	0.674	0.795	6.5	10	6.5
09-08-23 11:07	0.72	0.806	0.912	4	3	5
09-08-23 11:08	0.644	0.681	0.968	4	2	5.5
09-08-23 11:09	0.673	0.417	0.989	6.5	6.5	6.5
09-08-23 11:09	0.517	0.503	0.752	4	1.5	3.5
09-08-23 11:12	0.78	1	0.871	11	2.5	6.5
09-08-23 11:12	0.9	0.827	1.151	9	4	6
09-08-23 11:13	0.889	0.929	1.456	6	6	6
09-08-23 11:13	0.365		0.768	3.5		3.5
09-08-23 11:13	0.744	1.047	0.968	6	5.5	6
09-08-23 11:13	1.444	0.85	1.341	5.5	2.5	6.5
09-08-23 11:14	0.835	1.154	1.524	4	4.5	6.5
09-08-23 11:14	0.441	0.654	0.762	5.5	10.5	5.5
09-08-23 11:14	0.984	0.55	0.87	4.5	4	6
09-08-23 11:15	0.704	0.697	1.501	4.5	3.5	4
09-08-23 11:15	0.593	0.231	0.978	3.5	3.5	3.5
09-08-23 11:16	0.756	0.583	0.713	4.5	7.5	4.5
09-08-23 11:16	1.113	0.78	1.465	4	4	3.5
09-08-23 11:17	0.594	0.619	0.967	4	10	4
09-08-23 11:17	0.577	0.362	1.11	6.5	6.5	6.5
09-08-23 11:17	1.216	0.61	1.409	4	2	4
09-08-23 11:17	0.55	0.357	0.787	5.5	6	5.5
09-08-23 11:18	0.69	0.303	1.257	3.5	4	6
09-08-23 11:19	0.757	0.571	1.043	6.5	6.5	5
09-08-23 11:19	0.6	0.351	0.748	4	1	5.5
09-08-23 11:19	1.378	1.091	3.148	5.5	3.5	4
09-08-23 11:19	0.514	0.515	1.066	6	3	6
09-08-23 11:24	0.707	0.457	0.741	4	2	4.5
09-08-23 11:25	0.774	0.901	0.982	5.5	4	6
09-08-23 11:25	1.206	0.871	1.497	3.5	3.5	3.5
09-08-23 11:26	1.225	0.772	1.373	4	3.5	3.5
09-08-23 11:26	1.169	1.122	2.08	3.5	4.5	4.5
09-08-23 11:26	1.038	0.9	1.418	8.5	8.5	4
09-08-23 11:27	0.782	0.472	1.005	5	3.5	3
09-08-23 11:27	0.933	0.592	1.027	4	4	3.5
09-08-23 11:27	0.856	0.527	1.507	3	3.5	3
09-08-23 11:27	1.887	0.839	1.973	5	5.5	5.5
09-08-23 11:28	0.618	0.298	0.889	4.5	3	5
09-08-23 11:28	1.232	1.163	2.126	3.5	10	4
09-08-23 11:28	0.617	0.619	1.028	4.5	3.5	4
09-08-23 11:29	0.929	0.86	2.489	5.5	4.5	4.5
09-08-23 11:29	0.492	0.219	0.898	3.5	1.5	3.5
09-08-23 11:29	0.694	0.409	0.81	3.5	4	4.5
09-08-23 11:30	0.817	0.517	1.463	4	6	6
09-08-23 11:30	0.586	0.21	1.045	6	6	5.5
09-08-23 11:36	0.656	0.382	1.056	4	4	4
09-08-23 11:36	0.478	0.377	0.863	4	4	4
09-08-23 11:36	0.748	0.342	0.856	3.5	3.5	5.5
09-08-23 11:36	0.636	0.321	0.779	4	4	6



**Opdrachtgever:** Mourik Infra B.V.  
**Projectnummer:** BR217012  
**Project:** Salmsteke, dijkversterking Sterke Lekdijk  
**Onderdeel:** RT7012 02C Trillingsmetingen\_VIB01066 - [REDACTED] (31-07-23 t/m 20-08-23)

SBR-A Cat.2 / Indicatieve meting / Continue trillingen / Gevoelige bouwkundige staat						
Overschrijdingen Date+Time	X [mm/s]	Y [mm/s]	Z [mm/s]	X [Hz]	Y [Hz]	Z [Hz]
09-08-23 11:37	0.609	0.486	1.171	6	6	6
09-08-23 11:37	0.584	0.352	0.93	5.5	5.5	5.5
09-08-23 11:38	0.748	0.707	1.775	2.5	4	5
09-08-23 11:38	1.765	0.966	2.371	4.5	4	4
09-08-23 11:39	0.527	0.313	1.103	6.5	3.5	4
09-08-23 11:39	0.937	1.046	2.71	3.5	11.5	5
09-08-23 11:40	1.069	0.351	1.28	4	1.5	5
09-08-23 11:40	0.407	0.292	1.012	4	11	11.5
09-08-23 11:40	0.769	0.663	1.126	3.5	4.5	6
09-08-23 11:40	0.913	0.484	1.142	4	4.5	5
09-08-23 11:41	0.847	0.624	1.266	4	4.5	4.5
09-08-23 11:41	0.535	0.695	1.164	2.5	4	4
09-08-23 11:41	0.929	0.918	1.478	4.5	4.5	3.5
09-08-23 11:41	1.064	0.603	1.479	11.5	2.5	4
09-08-23 11:42	0.752	0.36	1.172	4	4	4
09-08-23 11:42	1.954	1.241	3.016	4.5	4.5	4.5
09-08-23 11:42	0.639	0.499	1.082	5.5	4	5.5
09-08-23 11:43	0.773	0.594	0.842	5.5	3	5
09-08-23 11:43	0.46	0.346	0.838	3.5	4	5
09-08-23 11:43	1.391	0.953	1.493	4	4	4
09-08-23 11:44	0.84	0.444	1.362	5	5	5.5
09-08-23 11:44	0.839	0.379	0.701	6.5	6	6
09-08-23 11:44	1.498	1.658	2.703	6	4.5	5.5
09-08-23 11:45	2.168	1.083	3.299	5.5	4	4
09-08-23 11:45	0.809	0.316	0.918	3.5	5	3.5
09-08-23 11:46	0.967	0.368	0.978	3.5	3.5	3.5
09-08-23 11:48	1.317	0.922	2.097	7	6.5	4
09-08-23 11:48	0.98	1.03	1.895	3	4.5	4.5
09-08-23 11:48	0.251	0.353	0.868	9	4	5.5
09-08-23 11:49	0.519	0.204	1.247	3.5	3	4
09-08-23 11:49	0.936	0.401	1.025	3.5	5	3.5
09-08-23 11:49	0.424	0.229	0.887	4	1.5	9.5
09-08-23 11:49	0.691	0.392	0.886	5	4	4
09-08-23 11:49	0.632	0.393	1.659	3.5	6.5	4.5
09-08-23 11:50	0.401	0.333	0.765	3.5	2	6
09-08-23 11:50	0.881	0.844	1.794	4	11	4.5
09-08-23 11:51	0.462	0.221	0.798	4	1	3.5
09-08-23 11:51	1.197	0.572	1.723	11	9.5	4.5
09-08-23 11:51	1.137	0.868	1.22	3.5	3.5	5.5
09-08-23 11:51	0.991	0.517	1.53	11	4.5	4.5
09-08-23 11:52	1.652	0.574	1.515	10.5	3.5	5
09-08-23 11:52	0.833	0.672	1.148	8	7.5	5
09-08-23 11:52	2.385	0.95	2.022	3	3	3
09-08-23 11:52	1.159	0.582	1.529	4	9	4.5
09-08-23 11:52	2.057	0.531	1.624	4	6.5	3.5
09-08-23 11:53	0.785	0.424	1.173	2	2	4
09-08-23 11:53	0.613	0.408	0.875	2.5	2	6
09-08-23 11:53	0.491	0.318	1.28	10	5.5	4
09-08-23 11:53	1.186	0.444	1.155	11.5	2.5	5.5
09-08-23 11:54	0.676	0.483	1.12	11	4.5	5
09-08-23 11:54	0.529	0.45	1.073	4	6	4
09-08-23 11:54	0.611	0.282	0.945	3.5	4	4
09-08-23 11:55	1.768	0.59	1.125	11	10	11
09-08-23 11:56	0.709	0.262	1.058	10.5	3.5	4
09-08-23 12:00	1.55	0.541	1.425	4	5.5	5.5
09-08-23 12:01	0.892	0.599	1.321	4	8.5	4
09-08-23 12:01	0.914	0.351	1.162	10.5	5.5	4.5
09-08-23 12:02	0.868	0.508	1.52	4.5	10	3.5
09-08-23 12:02	0.987	0.767	1.583	4	4	4
09-08-23 12:02	0.668	0.318	1.516	4	4	4

**Opdrachtgever:** Mourik Infra B.V.  
**Projectnummer:** BR217012  
**Project:** Salmsteke, dijkversterking Sterke Lekdijk  
**Onderdeel:** RT7012 O2C Trillingsmetingen\_VIB01066 - [REDACTED] (31-07-23 t/m 20-08-23)

SBR-A Cat.2 / Indicatieve meting / Continue trillingen / Gevoelige bouwkundige staat						
Overschrijdingen Date+Time	X [mm/s]	Y [mm/s]	Z [mm/s]	X [Hz]	Y [Hz]	Z [Hz]
09-08-23 12:03	0.471	0.539	0.876	5	5	4.5
09-08-23 12:03	0.945	0.632	1.146	8	4.5	4.5
09-08-23 12:04	0.841	0.473	0.841	4	5	5.5
09-08-23 12:04	0.618	0.466	1.476	8	8	5
09-08-23 12:04	1.27	1.169	2.526	11	4	4
09-08-23 12:05	0.479	0.324	1.046	3.5	4	4
09-08-23 12:05	0.386	0.358	1.363	4	4.5	4.5
09-08-23 12:05	1.253	0.631	2.259	9	8.5	6
09-08-23 12:06	1.032	0.872	1.419	10.5	10	4
09-08-23 12:06	0.445	0.622	1.072	4	3.5	5
09-08-23 12:07	0.665	0.379	0.892	4	3	5.5
09-08-23 12:07	2.09	1.267	3.467	10.5	5.5	3.5
09-08-23 12:07	0.502	0.282	1.165	3.5	4	3.5
09-08-23 12:08	0.607	0.569	1.561	5	5	4.5
09-08-23 12:08	0.648	0.732	2.229	11	13.5	13.5
09-08-23 12:08	0.315	0.498	0.857	7.5	3.5	3.5
09-08-23 12:08	0.375	0.279	0.889	2	9	6.5
09-08-23 12:09	0.669	1.478	2.14	3.5	12	4
09-08-23 12:09	0.526	0.787	1.337	4	3.5	4
09-08-23 12:09	0.332	0.403	0.963	5.5	4	4
09-08-23 12:10	0.367	0.465	0.953	4	10.5	5.5
09-08-23 12:10	0.571	0.48	0.891	11.5	6.5	6.5
09-08-23 12:11	0.914	0.787	1.741	3.5	8.5	6.5
09-08-23 12:11	0.582	0.824	1.601	8.5	10.5	6
09-08-23 12:11	0.417	0.494	0.926	4	3.5	3.5
09-08-23 12:11	0.523	0.533	1.304	11	3	3.5
09-08-23 12:11	2.949	1.865	3.471	4	4	3.5
09-08-23 12:12	0.391	0.403	0.755	2.5	2.5	6.5
09-08-23 12:12	0.424	0.383	0.766	4	5	5
09-08-23 12:13	0.326	0.33	0.805	11	10.5	6
09-08-23 12:13	0.833	1.069	1.537	8.5	3.5	3.5
09-08-23 12:13	0.369	0.321	0.762	4	2.5	4.5
09-08-23 12:14	0.532	0.339	0.899	4.5	5	4
09-08-23 12:14	0.663	0.589	0.952	8.5	6.5	3.5
09-08-23 12:15	0.507	0.543	1.14	8.5	4.5	4
09-08-23 12:15	0.459	0.425	1.247	5	5	5
09-08-23 12:16	0.327	0.311	0.839	5	5	5
09-08-23 12:16	0.822	0.432	1.088	12	4.5	14
09-08-23 12:17	0.482	0.584	0.927	4	3.5	4.5
09-08-23 12:18	0.352	0.43	0.758	3.5	4.5	4.5
09-08-23 12:18	0.484	0.648	0.926	4.5	4.5	6
09-08-23 12:18	0.442	0.673	0.871	4	2	6.5
09-08-23 12:18	0.269	0.398	0.812	4.5	4	4
09-08-23 12:19	0.504	0.531	0.923	3	3	4
09-08-23 13:19	0.266	0.292	0.855	5.5	5	6
09-08-23 13:20	0.251	0.426	0.898	3.5	4	4
09-08-23 13:21	0.348	0.477	0.863	3.5	3.5	3.5
09-08-23 13:22	0.255	0.38	0.796	4	4.5	4.5
09-08-23 13:27	0.297	0.5	0.817	4.5	4.5	4
09-08-23 13:33	0.555	0.551	0.749	4.5	4	7
09-08-23 13:34	0.494	0.469	0.81	2.5	5.5	6
09-08-23 13:35	0.547	0.323	0.797	8.5	2	5
09-08-23 13:35	0.956	0.48	1.196	3.5	5.5	2.5
09-08-23 13:35	0.772	0.483	1.199	2	5.5	4.5
09-08-23 13:46	0.385	0.794	0.375	2	2	6
09-08-23 13:55	0.411	0.815	0.664	4.5	3	6.5
09-08-23 14:07	0.469	0.746	0.726	2.5	1.5	2.5
09-08-23 14:09	0.457	0.356	0.768	3.5	2.5	3.5
09-08-23 14:12	0.618	0.569	0.763	2.5	4	4.5
09-08-23 14:14	0.688	0.431	0.864	9.5	9.5	3.5

**Opdrachtgever:** Mourik Infra B.V.  
**Projectnummer:** BR217012  
**Project:** Salmsteke, dijkversterking Sterke Lekdijk  
**Onderdeel:** RT7012 02C Trillingsmetingen\_VIB01066 - [REDACTED] (31-07-23 t/m 20-08-23)

SBR-A Cat.2 / Indicatieve meting / Continue trillingen / Gevoelige bouwkundige staat						
Overschrijdingen Date+Time	X [mm/s]	Y [mm/s]	Z [mm/s]	X [Hz]	Y [Hz]	Z [Hz]
09-08-23 14:14	0.882	0.533	0.776	3.5	9.5	5
09-08-23 14:14	0.895	0.393	1.096	3.5	3	5.5
09-08-23 14:15	1.416	0.378	1.074	3.5	3.5	3.5
09-08-23 14:15	3.281	0.74	2.309	5	11	6
09-08-23 14:15	1.661	0.452	0.938	4	3	4
09-08-23 14:15	0.737	0.357	0.496	4	2.5	5.5
09-08-23 14:15	0.843	0.283	0.787	2.5	2.5	5.5
09-08-23 14:16	0.757	0.418	0.618	3	2.5	6.5
09-08-23 14:17	0.573	0.807	0.781	3.5	1.5	4.5
09-08-23 14:17	0.591	0.644	0.773	4	3	4.5
09-08-23 14:17	0.776	0.785	0.826	3.5	1	3
09-08-23 14:17	0.351	0.755	0.543	4	2.5	4
09-08-23 14:18	0.342	0.862	0.583	2.5	2.5	3.5
09-08-23 14:18	0.306	0.854	0.54	3	1.5	5.5
09-08-23 14:19	0.461	0.425	0.835	4	2	7.5
09-08-23 14:19	0.67	0.702	0.772	3.5	5.5	3
09-08-23 14:23	0.788	1.269	2.342	4	2.5	4
09-08-23 14:24	0.699	0.806	0.866	2	9.5	5
09-08-23 14:26	0.428	0.74	1.02	3.5	4.5	7
09-08-23 14:26	0.667	0.535	1.013	4	5	5
09-08-23 14:26	1.376	0.689	1.051	4	7	4
09-08-23 14:27	0.643	0.618	0.821	3	7.5	4
09-08-23 14:27	0.631	0.431	0.86	4.5	5	5
09-08-23 14:27	0.625	0.34	0.755	3.5	3.5	4.5
09-08-23 14:27	0.655	0.339	0.815	3.5	4.5	5.5
09-08-23 14:27	0.803	0.471	0.56	2.5	3.5	3
09-08-23 14:28	0.594	0.334	0.761	4	5	4.5
09-08-23 14:29	0.834	0.311	1.138	3.5	1.5	3.5
09-08-23 14:29	0.545	0.466	1.156	4	3	3.5
09-08-23 14:30	0.691	0.447	0.755	3.5	3	3.5
09-08-23 14:30	0.801	0.407	1.201	3.5	5.5	3.5
09-08-23 14:30	0.469	0.327	0.781	2.5	4	4
09-08-23 14:32	0.441	0.423	0.748	4	4	3.5
09-08-23 14:33	1.084	0.914	2.118	3.5	3	3.5
09-08-23 14:34	0.87	0.489	1.061	18.5	1.5	4.5
09-08-23 14:37	1.742	1.327	3.785	2	2	2.5
09-08-23 14:39	0.646	0.73	0.775	4	5	3.5
09-08-23 14:41	0.435	0.335	0.826	3	4	3.5
09-08-23 14:43	2.109		2.425	10.5		5
09-08-23 14:43	0.207	0.582	1.001	3.5	4	3.5
09-08-23 14:44	0.363	0.303	0.74	11.5	6	6
09-08-23 14:47	0.975	0.951	1.221	11.5	10	4.5
09-08-23 14:47	0.308	0.406	0.91	4.5	4.5	4.5
09-08-23 14:48	0.203	0.406	1.048	4	4	4

**Opdrachtgever:** Mourik Infra B.V.  
**Projectnummer:** BR217012  
**Project:** Salmsteke, dijkversterking Sterke Lekdijk  
**Onderdeel:** RT7012 02D Trillingsmetingen\_VIB01066 - [REDACTED] (21-08-23 t/m 10-09-23)

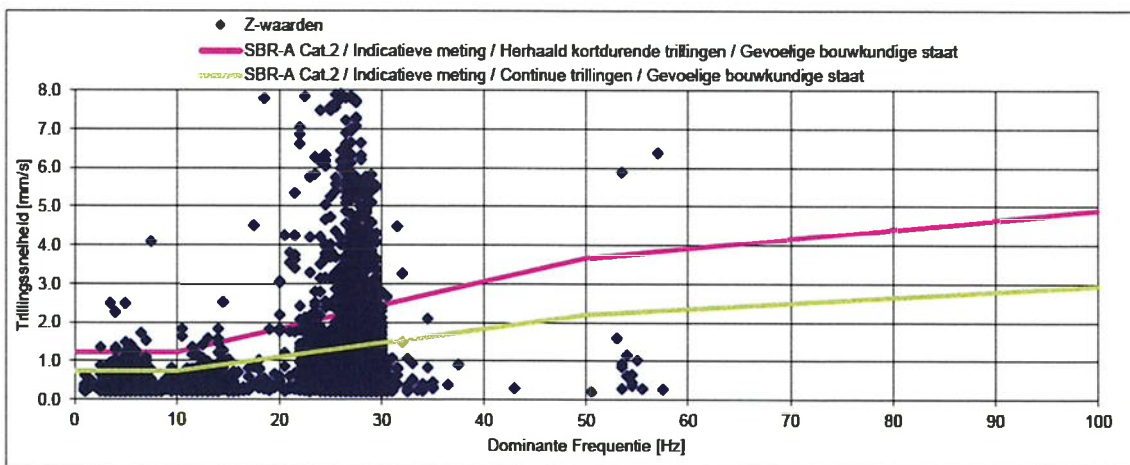
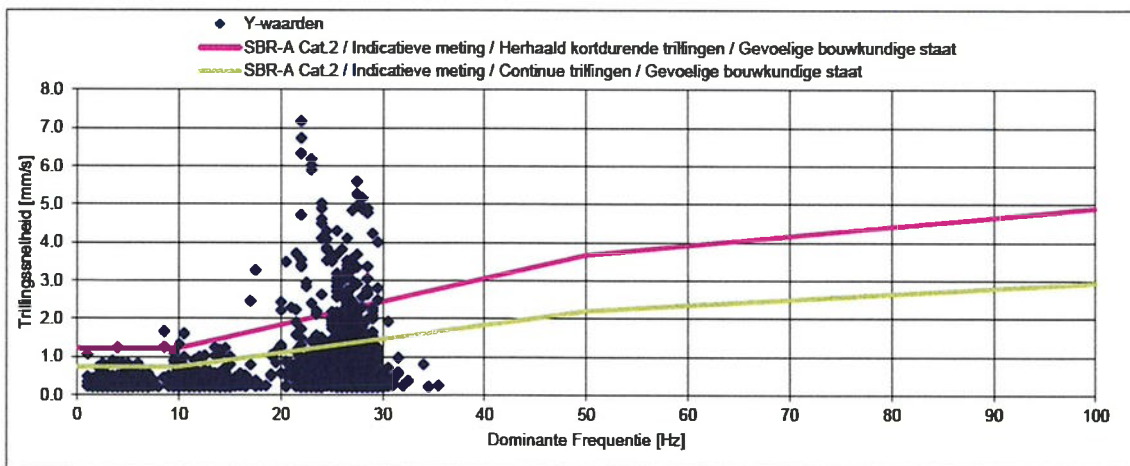
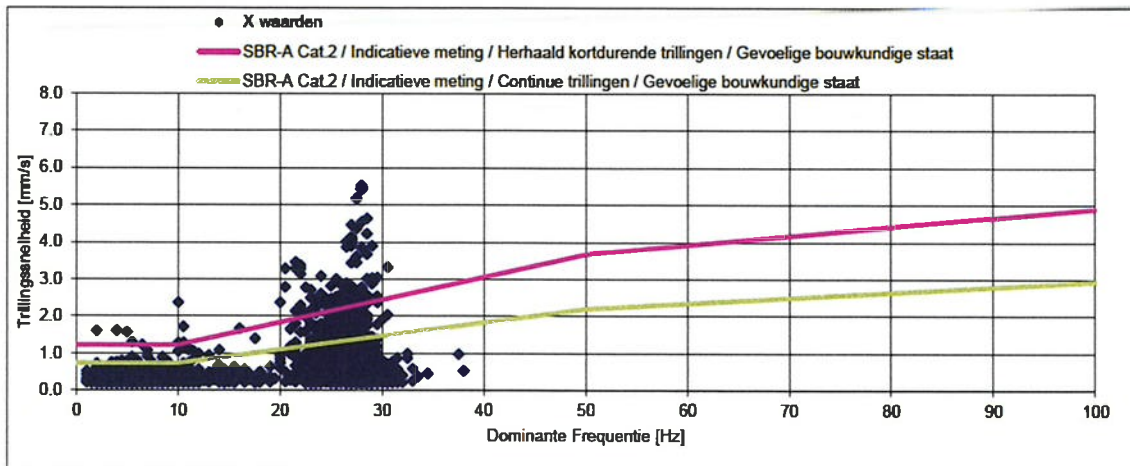

**Opdrachtgever:** Mourik Infra B.V.  
**Projectnummer:** BR217012  
**Project:** Salmsteke, dijkversterking Sterke Lekdijk  
**Onderdeel:** RT7012 02D Trillingsmetingen\_VIB01066 - [REDACTED] (21-08-23 t/m 10-09-23)

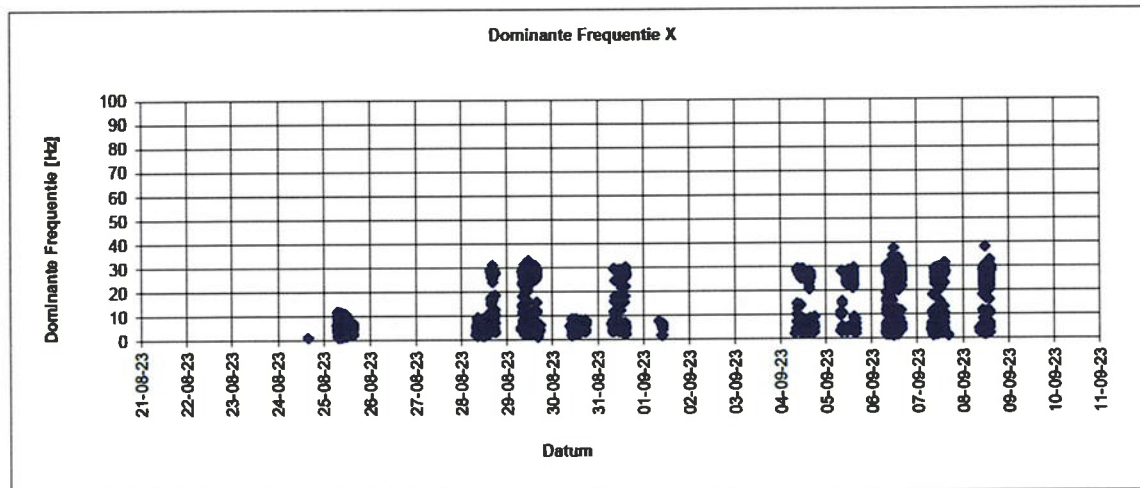
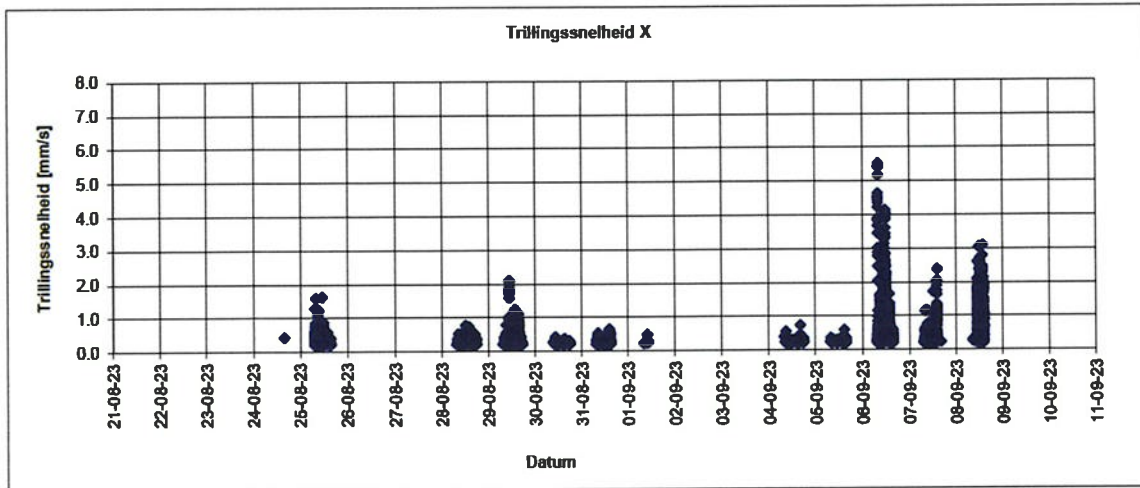



**Opdrachtgever:** Mourik Infra B.V.  
**Projectnummer:** BR217012  
**Project:** Salmsteke, dijkversterking Sterke Lekdijk  
**Onderdeel:** RT7012 02D Trillingsmetingen\_VIB01066 - [REDACTED] (21-08-23 t/m 10-09-23)

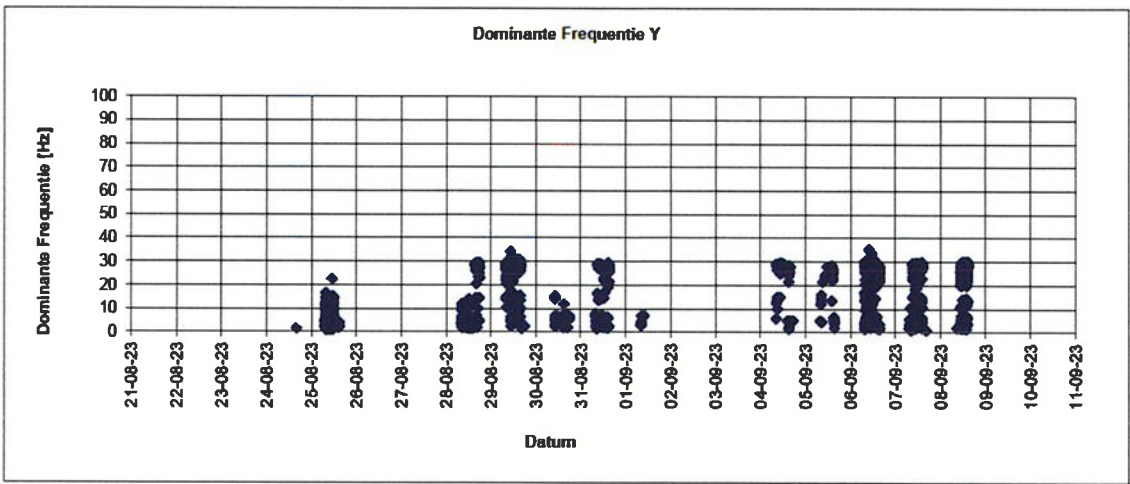
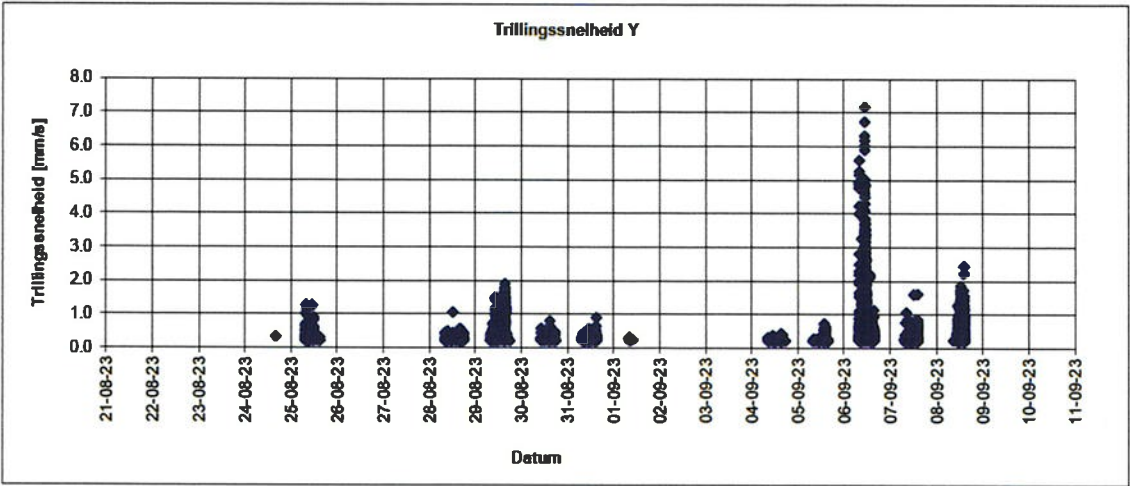



**Opdrachtgever:** Mourik Infra B.V.  
**Projectnummer:** BR217012  
**Project:** Salmsteke, dijkversterking Sterke Lekdijk  
**Onderdeel:** RT7012 02D Trillingsmetingen\_VIB01066 - [REDACTED] (21-08-23 t/m 10-09-23)

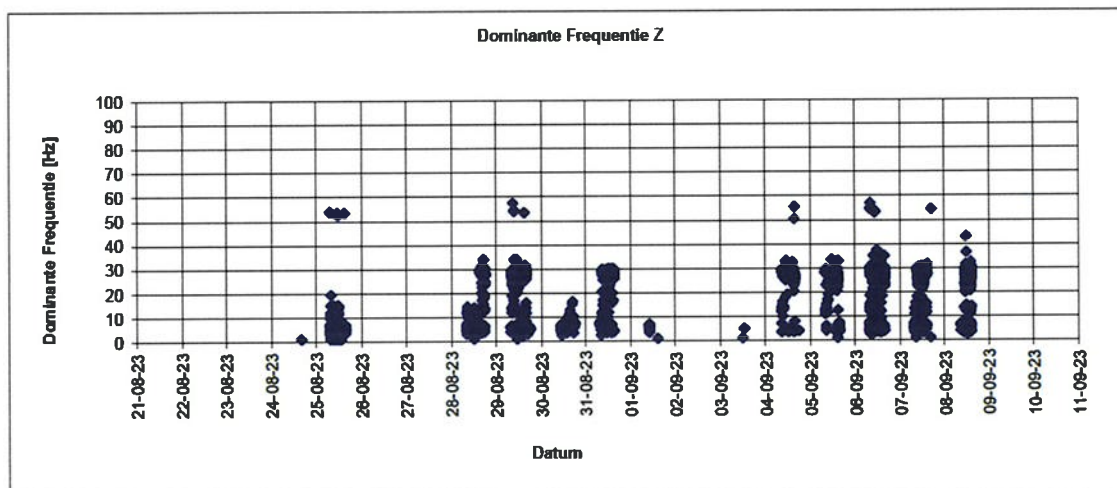
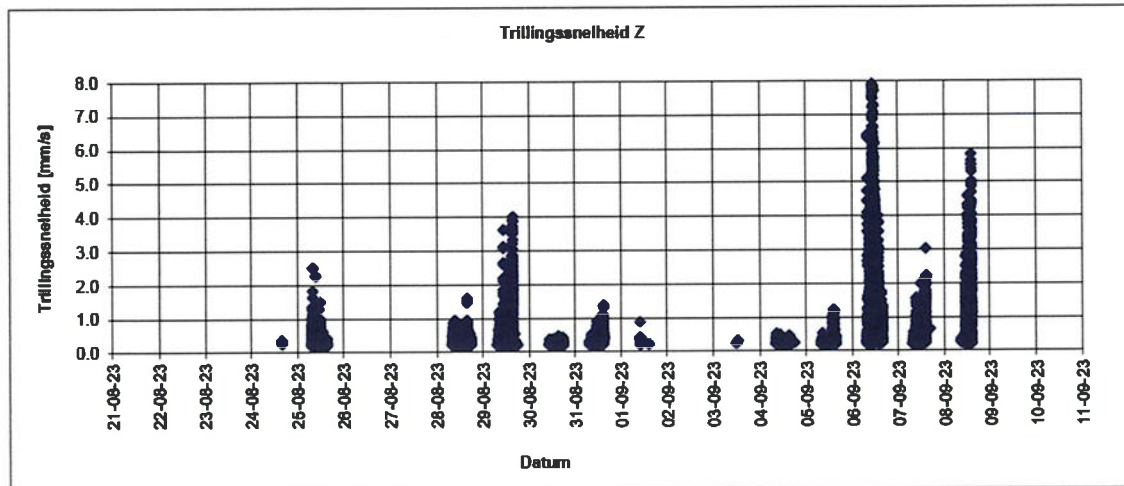

**Opdrachtgever:** Mourik Infra B.V.  
**Projectnummer:** BR217012  
**Project:** Salmsteke, dijkversterking Sterke Lekdijk  
**Onderdeel:** RT7012 02D Trillingsmetingen\_VIB01066 - [REDACTED] (21-08-23 t/m 10-09-23)

SBR-A Cat.2 / Indicatieve meting / Herhaald kortdurende trillingen / Gevoelige bouwkundige staat						
Overschrijdingen Date+Time	X [mm/s]	Y [mm/s]	Z [mm/s]	X [Hz]	Y [Hz]	Z [Hz]
25-08-23 07:45	0.857	0.511	1.346	5.5	2.5	4
25-08-23 07:47	0.657	0.646	1.348	5	10.5	2.5
25-08-23 07:47	0.607	0.689	1.26	6	11.5	6
25-08-23 07:48	0.752	0.485	1.355	9	6	11.5
25-08-23 07:49	0.784	0.497	1.303	4.5	9.5	4
25-08-23 07:51	1.284	0.704	1.634	10	5	10.5
25-08-23 07:53	1.285	0.985	1.827	10.5	10.5	10.5
25-08-23 08:15	1.304	1.26	2.495	5.5	8.5	3.5
25-08-23 08:15	1.581	1.129	2.491	5	9.5	5
25-08-23 09:01	1.09	0.908	1.417	11	11.5	12.5
25-08-23 09:39	1.228	0.574	2.263	6.5	2.5	4
25-08-23 11:22			54.46			53.5
25-08-23 11:23		18.907	53.428		1.5	52.5
25-08-23 11:23	1.62	1.249	1.275	4	4	4
25-08-23 11:52	0.881	0.894	1.48	8.5	3.5	5
28-08-23 15:53	0.58	0.518	1.58	15.5	14	13
29-08-23 10:41	0.945	1.459	2.191	20	27	20
29-08-23 10:45	1.572	1.486	3.627	22	22	21.5
29-08-23 10:46	1.911	0.949	2.605	25.5	24	25.5
29-08-23 10:46	2.059	1.066	2.65	27	27	27
29-08-23 10:46	2.086	1.123	3.086	26	27	25.5
29-08-23 10:46	1.81	0.824	3.13	25	26	25
29-08-23 13:46	1.237	1.157	2.519	24.5	24.5	28
29-08-23 13:46	0.722	0.741	2.687	26.5	26.5	27
29-08-23 13:46	0.733	0.63	2.656	27	27	27
29-08-23 13:46	0.704	0.526	2.545	27.5	27.5	27
29-08-23 13:47	0.702	0.451	2.408	27	27.5	27
29-08-23 13:59	1.142	1.114	2.468	28	28	28
29-08-23 14:00	0.719	1.284	2.339	28	28	28
29-08-23 14:00	0.665	1.135	2.375	28	28	28
29-08-23 14:00	0.58	1.138	2.346	28	28	28
29-08-23 14:01	0.33	1.224	2.401	28	28	28
29-08-23 14:16	0.567	1.317	2.537	27	27.5	27.5
29-08-23 14:16	0.473	1.367	2.542	28	28	28
29-08-23 15:16	0.841	0.791	2.363	27.5	25.5	25.5
29-08-23 15:18	0.77	0.436	2.322	27	26.5	26.5
29-08-23 15:18	0.708	0.472	2.563	26.5	26	26
29-08-23 15:18	0.726	0.374	2.382	26.5	26.5	26.5
29-08-23 15:19	0.711	0.341	2.379	26.5	26.5	26.5
29-08-23 15:19	0.704	0.35	2.419	26.5	26.5	26.5
29-08-23 15:19	0.846	0.428	2.331	28	28	26.5
29-08-23 15:21	0.332	0.462	2.426	29	29.5	29
29-08-23 15:24	0.698	1.053	2.252	28	28	26
29-08-23 15:25	0.954	0.685	2.707	27.5	28	27
29-08-23 15:26	0.787	0.901	2.512	28.5	28	29
29-08-23 15:26	0.837	1.045	2.563	27.5	27.5	27.5
29-08-23 15:26	0.799	1.125	2.754	27.5	27.5	27.5
29-08-23 15:26	0.733	1.193	3.515	27.5	28	28
29-08-23 15:26	0.968	1.347	3.539	26.5	26.5	26.5
29-08-23 15:26	0.536	1.333	3.213	27.5	27.5	27.5
29-08-23 15:27	0.479	1.35	3.069	27.5	27.5	27.5
29-08-23 15:27	0.491	1.388	2.844	28	28	27.5
29-08-23 15:27	0.498	1.457	2.748	28	27.5	28
29-08-23 15:27	0.44	1.647	2.875	27.5	27.5	27.5
29-08-23 15:27	0.412	1.696	2.87	27.5	27.5	27.5
29-08-23 15:27	0.427	1.666	3.016	27.5	28	28
29-08-23 15:28	0.849	1.897	3.748	26	27	27
29-08-23 15:28	0.477	1.778	3.924	27.5	27.5	27.5
29-08-23 15:28	0.424	1.757	3.618	27.5	27.5	27.5
29-08-23 15:28	0.368	1.727	3.579	27.5	27.5	27.5

**Opdrachtgever:** Mourik Infra B.V.  
**Projectnummer:** BR217012  
**Project:** Salmsteke, dijkversterking Sterke Lekdijk  
**Onderdeel:** RT7012 02D Trillingsmetingen\_VIB01066 - [REDACTED] (21-08-23 t/m 10-09-23)

SBR-A Cat.2 / Indicatieve meting / Herhaald kortdurende trillingen / Gevoelige bouwkundige staat						
Overschrijdingen	X [mm/s]	Y [mm/s]	Z [mm/s]	X [Hz]	Y [Hz]	Z [Hz]
Date+Time						
29-08-23 15:28	0.344	1.619	3.536	27.5	27.5	27.5
29-08-23 15:28	0.371	1.583	3.521	27.5	27.5	27.5
29-08-23 15:29	0.387	1.528	3.528	27.5	27.5	27.5
29-08-23 15:29	0.516	1.527	3.603	27.5	27.5	27.5
29-08-23 15:29	0.529	1.446	3.698	27.5	27.5	27.5
29-08-23 15:29	0.498	1.399	2.811	28	27.5	27.5
29-08-23 15:29	0.497	1.448	2.743	28	28	28
29-08-23 15:29	0.532	1.659	3.044	27	27	27.5
29-08-23 15:30	0.566	1.299	2.59	28	27.5	27.5
29-08-23 15:30	0.796	1.219	2.508	28	28	28
29-08-23 15:34	0.548	0.855	1.825	28.5	28.5	14
29-08-23 15:37	0.847	1.466	2.433	27.5	27.5	27.5
29-08-23 15:37	0.867	1.482	2.662	27.5	27.5	28
29-08-23 15:37	0.856	1.317	2.702	28	27.5	27.5
29-08-23 15:43	0.792	1.156	4.016	26	26	26
29-08-23 15:43	0.565	1.069	3.881	28	28	28
29-08-23 15:44	0.431	0.721	3.328	28.5	28.5	28.5
31-08-23 15:11			100			4
06-09-23 07:56	0.845	1.016	2.523	11.5	13.5	14.5
06-09-23 07:57	2.473	2.192	5.104	28.5	29	29
06-09-23 07:57	2.883	1.531	4.097	29	29	29
06-09-23 07:57	3.014	1.646	3.753	28.5	29	29
06-09-23 07:58	3.865	2.292	4.444	28	28	28.5
06-09-23 07:58	3.675	1.968	4.448	28.5	28.5	28.5
06-09-23 07:58	3.897	1.994	3.533	29	29	29
06-09-23 07:58	4.547	2.483	6.318	28	29.5	28
06-09-23 07:58	2.04	1.921	2.659	30.5	30.5	30.5
06-09-23 07:59	0.988	1.101	1.522	12	9.5	7
06-09-23 08:00	2.784	2.802	2.821	28	29.5	28.5
06-09-23 08:00	3.452	4.004	4.737	27.5	29.5	28
06-09-23 08:00	3.834	4.229	3.959	28	29	28.5
06-09-23 08:00	4.467	4.778	8.778	27	28.5	54.5
06-09-23 08:01	4.368	4.946	9.515	27.5	27.5	54.5
06-09-23 08:01	4.227	4.762	6.388	28.5	28.5	57
06-09-23 08:01	4.637	4.887	8.372	28.5	28.5	28.5
06-09-23 08:01	5.159	5.253	8.884	27.5	27.5	28.5
06-09-23 08:01	5.444	5.583	9.486	28	27.5	28
06-09-23 08:01	5.435	5.151	8.307	28	28	28
06-09-23 08:02	5.511	4.927	8.071	28	28	28
06-09-23 08:02	5.396	4.868	8.092	28	28	28
06-09-23 09:02	1.086	0.997	1.572	14	15	14
06-09-23 09:04	1.13	1.046	3.007	26.5	26	27.5
06-09-23 09:04	0.946	1.012	2.927	26.5	26.5	27
06-09-23 09:04	0.901	1.011	2.719	26.5	26.5	26.5
06-09-23 09:04	0.795	0.843	3.335	27	27	27
06-09-23 09:05	0.845	0.913	3.132	26.5	26.5	27
06-09-23 09:05	0.966	0.94	2.751	26	26	26.5
06-09-23 09:05	0.914	0.913	2.644	26	26	26
06-09-23 09:05	0.868	0.812	2.357	26	25.5	26
06-09-23 09:05	0.945	2.45	4.485	13	17	31.5
06-09-23 09:09	1.271	0.462	3.292	26.5	25.5	26.5
06-09-23 09:10	1.464	0.372	3.302	26.5	27	26.5
06-09-23 09:10	1.596	0.546	3.595	26.5	26.5	26.5
06-09-23 09:10	1.577	0.664	3.701	26.5	27	27
06-09-23 09:10	1.585	0.743	3.676	26.5	26.5	27
06-09-23 09:10	1.629	0.774	3.66	26.5	26.5	26.5
06-09-23 09:10	1.618	0.821	3.681	26.5	26.5	26.5
06-09-23 09:11	1.636	0.816	3.621	26.5	26.5	26.5
06-09-23 09:11	1.556	0.831	3.437	27	27	27
06-09-23 09:11	1.472	0.828	3.16	27	27	27

**Opdrachtgever:** Mourik Infra B.V.  
**Projectnummer:** BR217012  
**Project:** Salmsteke, dijkversterking Sterke Lekdijk  
**Onderdeel:** RT7012 02D Trillingsmetingen\_VIB01066 - [REDACTED] (21-08-23 t/m 10-09-23)

SBR-A Cat.2 / Indicatieve meting / Herhaald kortdurende trillingen / Gevoelige bouwkundige staat						
Overschrijdingen	X [mm/s]	Y [mm/s]	Z [mm/c]	X [Hz]	Y [Hz]	Z [Hz]
Date+Tlme						
06-09-23 09:11	1.58	0.849	3.184	26.5	27	26.5
06-09-23 09:11	1.418	0.825	2.961	27	27	27
06-09-23 09:11	1.343	0.82	2.882	27	27	27
06-09-23 09:12	1.486	0.833	2.967	27	27	26.5
06-09-23 09:12	1.487	0.861	2.927	27	27	27
06-09-23 09:12	1.36	0.804	3.464	27	27	28.5
06-09-23 09:12	0.836	0.623	3.034	29.5	30	29.5
06-09-23 09:13	1.401	3.261	4.51	17.5	17.5	17.5
06-09-23 09:14	1.382	1.13	1.823	23	19.5	19
06-09-23 09:14	0.91	1.057	2.337	26	24.5	26.5
06-09-23 09:14	0.885	0.904	3.132	26.5	26.5	26.5
06-09-23 09:15	0.83	0.937	2.705	26	26	26
06-09-23 09:15	0.819	0.93	2.357	25.5	25.5	25.5
06-09-23 09:15	0.798	0.925	3.102	25.5	25.5	27
06-09-23 09:15	0.74	0.959	3.189	26.5	26	26.5
06-09-23 09:15	0.752	0.957	2.515	26	26	26
06-09-23 09:16	0.699	0.93	2.355	26	26	26
06-09-23 09:16	0.707	0.925	2.471	26.5	26	26.5
06-09-23 09:16	0.723	0.942	2.365	26	26	26
06-09-23 09:16	0.699	0.945	2.598	26	26	27.5
06-09-23 09:16	0.737	0.982	2.703	26	26	26
06-09-23 09:18	0.522	0.322	2.822	27	26.5	27
06-09-23 09:19	0.332	0.384	2.363	27.5	27.5	27.5
06-09-23 09:19	0.639	0.428	2.529	27.5	27.5	27.5
06-09-23 09:19	0.627	0.594	2.327	27.5	27.5	27.5
06-09-23 09:25	0.878	1.309	3.029	21.5	23.5	20
06-09-23 09:25	0.835	1.42	3.189	24	24	27.5
06-09-23 09:25	0.669	1.294	3.46	27.5	26.5	26.5
06-09-23 09:25	0.635	1.29	3.376	27	27	27
06-09-23 09:25	0.633	1.292	3.4	25	25.5	27
06-09-23 09:25	0.656	1.213	2.957	26.5	26.5	26
06-09-23 09:26	0.821	1.345	2.826	27.5	27	26.5
06-09-23 09:26	0.756	1.322	2.524	27.5	26.5	27
06-09-23 09:26	1.011	1.628	2.701	26.5	26.5	27
06-09-23 09:26	0.844	1.576	3.05	26.5	26.5	27
06-09-23 09:27	0.719	1.437	3.048	27.5	27	27
06-09-23 09:27	0.964	1.479	3.184	27.5	27	27
06-09-23 09:27	0.6	0.996	2.662	28.5	27.5	27.5
06-09-23 09:30	0.399	1.263	2.847	26.5	26.5	26.5
06-09-23 09:30	0.273	1.07	2.691	27.5	27.5	27.5
06-09-23 09:30	0.261	0.931	2.508	28	27.5	27.5
06-09-23 09:30	0.253	0.909	2.546	14	27.5	27.5
06-09-23 09:30	0.391	0.655	2.467	28	28	28
06-09-23 09:33	0.411	0.499	2.685	28	28	28
06-09-23 09:33	0.328	0.333	3.075	28	28	28
06-09-23 09:33	0.254	0.351	3.113	28	28	28
06-09-23 09:33	0.263	0.404	2.936	28	28	28
06-09-23 09:33	0.336	0.491	2.611	28	28	28
06-09-23 09:36	0.539	1.033	2.557	27	29	27
06-09-23 09:38	0.77	1.613	3.425	28.5	26.5	26
06-09-23 09:38	0.666	2.287	4.246	21.5	21	21.5
06-09-23 09:38	1.053	1.573	3.403	27	21.5	21.5
06-09-23 09:38	0.895	1.668	2.526	28.5	27	27
06-09-23 09:38	1.079	2.23	4.084	7	21.5	7.5
06-09-23 10:19	1.162	1.66	2.44	27	26.5	25.5
06-09-23 10:19	1.499	1.924	2.438	28	27	25
06-09-23 10:20	0.988	1.406	2.419	22.5	23	22
06-09-23 10:38	2.526	3.18	4.061	25.5	25.5	28.5
06-09-23 10:38	2.819	3.268	4.401	25	27	28
06-09-23 10:38	1.369	2.178	4.727	27.5	27.5	27.5



**Opdrachtgever:** Mourik Infra B.V.  
**Projectnummer:** BR217012  
**Project:** Salmsteke, dijkversterking Sterke Lekdijk  
**Onderdeel:** RT7012 02D Trillingsmetingen\_VIB01066 - [REDACTED] (21-08-23 t/m 10-09-23)

SBR-A Cat.2 / Indicatieve meting / Herhaald kortdurende trillingen / Gevoelige bouwkundige staat						
Overschrijdingen Date+Time	X [mm/s]	Y [mm/s]	Z [mm/s]	X [Hz]	Y [Hz]	Z [Hz]
06-09-23 10:38	2.612	2.968	5.278	26	26	27.5
06-09-23 10:38	1.834	2.46	5.214	27	27	27.5
06-09-23 10:39	2.271	2.607	5.255	26.5	26.5	27
06-09-23 10:39	2.264	2.436	4.872	26.5	26.5	26.5
06-09-23 10:39	2.227	2.264	5.646	27	27	27
06-09-23 10:39	2.14	2.311	5.794	27	27	27
06-09-23 10:39	1.988	2.099	5.771	27	27	27
06-09-23 10:39	1.894	1.667	5.8	27	27	27
06-09-23 10:40	1.826	1.846	5.581	27	27	27
06-09-23 10:40	2.403	2.334	3.654	27	27	27
06-09-23 10:40	2.07	2.12	3.413	27	27	27
06-09-23 10:40	1.615	1.438	3.586	27	27	27
06-09-23 10:40	2.089	2.043	3.77	27	27	27
06-09-23 10:40	1.702	1.651	2.814	27	27	27
06-09-23 10:41	1.022	1.48	3.078	27.5	27.5	27.5
06-09-23 10:41	0.926	1.436	3.418	27.5	27.5	27.5
06-09-23 10:42	1.67	1.918	4.721	25	25	25
06-09-23 10:42	0.95	0.68	3.173	26.5	26.5	26.5
06-09-23 10:42	0.99	0.587	4.553	26.5	26.5	26.5
06-09-23 10:42		1.121	7.221		26.5	26.5
06-09-23 10:42	0.559	1.112	8.647	26	26	26
06-09-23 10:42	0.773	1.427	8.999	26	26	26
06-09-23 10:43	0.812	1.58	8.798	26	26	26
06-09-23 10:43	0.739	1.747	8.253	26	26	26
06-09-23 10:43	0.591	1.886	7.846	26	26	26
06-09-23 10:43	0.507	1.923	7.774	26	25.5	26
06-09-23 10:43	0.381	1.951	8.038	26	25.5	26
06-09-23 10:43	0.26	2.006	7.907	26	26	26
06-09-23 10:44	0.441	1.945	7.887	25.5	26	25.5
06-09-23 10:44	0.796	1.832	7.672	25.5	25.5	25.5
06-09-23 10:44	1.036	1.74	7.569	25	25	25.5
06-09-23 10:44	1.105	1.833	7.475	25	25	25
06-09-23 10:44	1.277	1.973	7.496	25	25	25
06-09-23 10:44	1.361	2.03	7.565	25	25	25
06-09-23 10:45	1.362	2.161	8.401	25	25.5	26.5
06-09-23 10:47	1.051	1.326	1.418	10	10	5.5
06-09-23 10:47	1.05	1.664	1.162	11.5	8.5	12
06-09-23 10:48	0.619	1.585	3.397	28	28	28
06-09-23 10:48	1.305	4.704	8.264	23	22	22
06-09-23 10:48	1.407	3.816	7.797	26	26	27
06-09-23 10:48	1.499	4.301	7.848	25.5	25.5	27
06-09-23 10:48	1.288	4.099	7.803	26.5	26.5	26.5
06-09-23 10:48	0.575	3.677	5.591	27.5	27.5	27.5
06-09-23 10:49	2.239	6.312	7.477	22	22	24
06-09-23 10:49	2.165	6.013	6.328	23	23	24.5
06-09-23 10:49	1.198	3.449	6.945	27	27	27
06-09-23 10:49	1.717	4.098	6.175	26	24	24.5
06-09-23 10:49	1.317	3.488	4.841	27	27	28
06-09-23 10:49	1.417	3.515	5.892	26.5	26.5	53.5
06-09-23 10:50	1.316	3.56	5.472	26.5	27	27
06-09-23 10:50	2.296	6.728	6.613	22	22	22
06-09-23 10:50	2.079	6.171	5.761	23	23	23
06-09-23 10:50	1.375	3.67	5.396	25.5	25.5	25.5
06-09-23 10:50	1.759	5.892	6.269	23	23	23.5
06-09-23 10:50	1.101	3.424	5.175	27	27	27.5
06-09-23 10:51	2.124	7.162	6.861	22	22	22
06-09-23 10:51	1.666	3.521	6.038	25.5	24.5	24.5
06-09-23 10:51	0.504	2.705	4.079	29.5	28.5	29.5
06-09-23 10:51	1.098	3.36	3.476	28.5	28.5	28.5
06-09-23 10:51	0.708	3.044	2.609	28.5	28.5	28.5

**Opdrachtgever:** Mourik Infra B.V.  
**Projectnummer:** BR217012  
**Project:** Salmsteke, dijkversterking Sterke Lekdijk  
**Onderdeel:** RT7012 02D Trillingsmetingen\_VIB01066 - [REDACTED] (21-08-23 t/m 10-09-23)

SBR-A Cat.2 / Indicatieve meting / Herhaald kortdurende trillingen / Gevoelige bouwkundige staat						
Overschrijdingen Date+Time	X [mm/s]	Y [mm/s]	Z [mm/s]	X [Hz]	Y [Hz]	Z [Hz]
06-09-23 10:51	0.997	2.762	2.58	28.5	28.5	28.5
06-09-23 10:52	0.959	2.569	2.482	28.5	28	28
06-09-23 10:52	0.593	2.634	2.585	29	28.5	28.5
06-09-23 10:52	0.879	2.078	2.506	29	29	29
06-09-23 10:52	0.808	2.269	2.695	29	29	28.5
06-09-23 10:54	0.851	1.569	3.27	28.5	28.5	32
06-09-23 10:54	0.797	1.662	3.467	28.5	28	28
06-09-23 10:54		1.733	4.262		27	28
06-09-23 10:54	0.536	1.79	4.233	28	28	28
06-09-23 10:54	0.932	2.171	5.161	26	27	27
06-09-23 10:55	0.643	2.295	5.321	27.5	27.5	27.5
06-09-23 10:55	0.711	2.067	5.667	27.5	27.5	27.5
06-09-23 10:55	0.644	2.341	5.886	27.5	26.5	27
06-09-23 10:55	0.56	2.36	6.304	27	27	27
06-09-23 10:55	0.558	2.4	6.648	26.5	26.5	27
06-09-23 10:55	0.546	2.454	6.496	27	26.5	26.5
06-09-23 10:56	0.591	2.429	6.613	26.5	26.5	26.5
06-09-23 10:56	0.698	2.732	6.9	26.5	26.5	26.5
06-09-23 10:56	0.733	2.448	7.004	26.5	26.5	27
06-09-23 10:56	0.698	2.252	6.277	27	26.5	26.5
06-09-23 10:56	0.76	2.259	6.339	27	27	27
06-09-23 10:56	0.804	2.687	6.177	26.5	26.5	26.5
06-09-23 10:57	0.91	2.584	5.835	26.5	26.5	26.5
06-09-23 10:57	0.921	2.514	5.378	26.5	26.5	26.5
06-09-23 10:57	1.018	2.546	5.511	26.5	26.5	26.5
06-09-23 10:57	1.055	2.478	5.652	26.5	26.5	26.5
06-09-23 10:57	1.159	2.337	5.65	26.5	26.5	26.5
06-09-23 10:57	1.377	2.222	5.214	26.5	26.5	26.5
06-09-23 10:58	1.511	2.122	5.085	26	26	26.5
06-09-23 10:58	1.538	2.18	4.187	26	26	26
06-09-23 10:58	1.602	2.857	3.685	25.5	25.5	25.5
06-09-23 10:58	1.749	3.497	3.685	25	25	25
06-09-23 10:58	1.677	3.677	4.016	25	25	25
06-09-23 10:58	1.729	3.856	3.635	24.5	24.5	24.5
06-09-23 10:59	1.678	3.808	3.818	24.5	24.5	25
06-09-23 10:59	1.603	4.081	3.778	24.5	24.5	24.5
06-09-23 10:59	1.55	4.491	5.569	24	24	25.5
06-09-23 10:59	1.52	2.803	5.515	27	27	27
06-09-23 10:59	1.519	2.906	5.528	27.5	27.5	27.5
06-09-23 10:59	1.681	5.014	5.741	26	24	25.5
06-09-23 11:00	1.5	4.606	4.023	24	24	24.5
06-09-23 11:00	1.485	4.887	4.655	24	24	24.5
06-09-23 11:00	1.543	4.291	5.247	25	24.5	25
06-09-23 11:00	2.098	2.975	5.98	27	25.5	26
06-09-23 11:00	2.128	2.657	6.255	26.5	26.5	26.5
06-09-23 11:00	2.149	2.593	6.167	27	26	26
06-09-23 11:01	2.218	2.665	6.175	26.5	26	26
06-09-23 11:01	2.161	3.06	6.433	26.5	25.5	26
06-09-23 11:01	2.233	2.993	6.328	26.5	27	26.5
06-09-23 11:01	2.282	3.343	5.757	27.5	27.5	27.5
06-09-23 11:01	2.233	3.258	6.109	26.5	26.5	26.5
06-09-23 11:01	2.288	3.295	6.175	26.5	26.5	26.5
06-09-23 11:02	2.239	3.399	6.13	27	26.5	27
06-09-23 11:12	3.139	3.36	7.043	22	22	22
06-09-23 11:12	3.377	3.4	9.589	22	22	27
06-09-23 11:13	2.232	2.715	10.007	23.5	25.5	26.5
06-09-23 11:13	2.778	2.944	9.843	22.5	22.5	26.5
06-09-23 11:13	3.285	3.487	10.514	20.5	20.5	27
06-09-23 11:13	2.708	2.836	9.662	23	22.5	27.5
06-09-23 11:13	3.281	3.544	7.838	22	22	22.5



**Opdrachtgever:** Mourik Infra B.V.  
**Projectnummer:** BR217012  
**Project:** Salmsteke, dijkversterking Sterke Lekdijk  
**Onderdeel:** RT7012 02D Trillingsmetingen\_VIB01066 - [REDACTED] (21-08-23 t/m 10-09-23)

SBR-A Cat.2 / Indicatieve meting / Herhaald kortdurende trillingen / Gevoelige bouwkundige staat						
Overschrijdingen Date+Time	X [mm/s]	Y [mm/s]	Z [mm/s]	X [Hz]	Y [Hz]	Z [Hz]
06-09-23 11:13	3.463	3.707	7.789	21.5	21.5	18.5
06-09-23 11:14	2.466	2.578	9.769	23.5	26	27
06-09-23 11:14	2.5	2.396	9.327	23	23	27.5
06-09-23 11:14	2.429	2.566	10.42	26.5	25.5	27
06-09-23 11:14	2.111	1.978	8.589	27.5	27.5	27.5
06-09-23 11:14	2.1	2.215	10.342	27	27	27
06-09-23 11:14	2.82	4.829	11.207	27	27	27
06-09-23 11:15	2.74	3.163	10.605	26.5	26.5	27
06-09-23 11:15	2.161	2.265	10.33	26.5	26.5	26.5
06-09-23 11:18	3.004	2.813	5.835	25.5	25.5	23.5
06-09-23 11:18	3.288	1.899	5.345	21.5	21.5	21.5
06-09-23 11:18	0.76	1.249	2.894	29	29	29
06-09-23 11:20	2.46	2.131	6.636	27	27	28
06-09-23 11:20	2.801	2.423	8.991	27	27	27
06-09-23 11:20	2.758	2.052	9.232	27	27	27
06-09-23 11:20	2.892	2.641	9.29	26.5	26.5	27
06-09-23 11:20	2.714	1.765	9.335	27	27	27
06-09-23 11:21	2.649	1.634	8.454	27.5	27.5	27.5
06-09-23 11:21	2.622	1.539	7.703	27.5	27.5	27.5
06-09-23 11:21	2.678	2.578	8.487	26.5	26.5	27
06-09-23 11:21	2.538	1.436	7.244	27.5	27.5	27.5
06-09-23 11:21	2.396	1.366	7.293	27.5	27.5	27.5
06-09-23 11:21	2.12	1.757	9.146	27	27	27
06-09-23 11:22	2.044	1.537	8.778	27	27	27
06-09-23 11:22	1.98	1.428	8.077	27.5	27.5	27.5
06-09-23 11:22	1.968	1.367	7.684	27.5	27.5	27.5
06-09-23 11:22	1.87	1.292	7.735	27.5	27.5	27.5
06-09-23 11:22	1.575	1.148	7.072	27.5	27.5	27.5
06-09-23 11:22	1.422	1.248	6.207	28	28	28
06-09-23 11:23	1.162	1.211	4.985	28	28.5	28
06-09-23 11:23	1.34	1.333	4.665	28.5	29	28.5
06-09-23 11:23	0.99	1.206	3.538	29	29	29
06-09-23 11:23	1.172	1.145	2.602	29	29	29
06-09-23 11:24	0.623	0.771	3.167	29.5	28	29.5
06-09-23 11:24	0.612	0.657	3.386	29	29	29.5
06-09-23 11:24	0.534	0.724	3.833	28.5	28.5	28.5
06-09-23 11:25	0.333	0.813	4.297	28.5	28.5	28.5
06-09-23 11:25	0.475	0.792	4.413	29	28.5	28.5
06-09-23 11:25	0.88	0.633	4.889	28.5	28.5	28.5
06-09-23 11:25	1.065	0.779	5.204	28.5	28.5	28.5
06-09-23 11:25	1.099	0.761	5.431	28.5	28.5	28.5
06-09-23 11:25	1.012	0.795	5.659	28.5	28.5	28.5
06-09-23 11:26	0.909	0.765	5.763	28.5	28.5	28.5
06-09-23 11:26	0.789	0.64	5.724	28.5	28.5	28.5
06-09-23 11:26	0.843	0.651	5.687	28.5	28.5	28.5
06-09-23 11:26	0.824	0.674	5.573	28.5	28.5	28.5
06-09-23 11:26	0.75	0.771	5.353	28.5	28.5	28.5
06-09-23 11:26	0.695	0.855	5.052	28.5	28	28.5
06-09-23 11:27	0.834	1.096	4.823	28.5	28.5	28.5
06-09-23 11:27	1.043	1.295	4.055	28	28.5	28.5
06-09-23 11:27	1.437	1.623	3.965	28	28	28
06-09-23 11:27	1.494	1.601	3.646	28	28	28
06-09-23 11:27	1.623	1.649	3.412	28	28	28
06-09-23 11:27	1.773	1.679	3.441	28	28	28
06-09-23 11:28	1.96	1.642	3.304	28	28	28
06-09-23 11:28	2.11	1.576	3.315	28	28	28
06-09-23 11:28	2.286	1.572	3.671	28	28	28
06-09-23 11:28	2.326	1.577	3.808	28	28	28
06-09-23 11:28	2.299	1.569	3.972	28	28	28
06-09-23 11:28	2.309	1.532	4.977	28	28	28

**Opdrachtgever:** Mourik Infra B.V.  
**Projectnummer:** BR217012  
**Project:** Salmsteke, dijkversterking Sterke Lekdijk  
**Onderdeel:** RT7012 02D Trillingsmetingen\_VIB01066 - [REDACTED] (21-08-23 t/m 10-09-23)

SBR-A Cat.2 / Indicatieve meting / Herhaald kortdurende trillingen / Gevoelige bouwkundige staat						
Overschrijdingen Date+Time	X [mm/s]	Y [mm/s]	Z [mm/s]	X [Hz]	Y [Hz]	Z [Hz]
06-09-23 11:29	2.161	1.297	5.323	28	28	28
06-09-23 11:29	2.212	1.105	5.476	28	28	28
06-09-23 11:30	2.543	1.514	2.314	27.5	27.5	27.5
06-09-23 11:31	2.223	1.48	2.613	27	27	28.5
06-09-23 11:31	2.249	1.937	3.218	25.5	25.5	27
06-09-23 11:31	2.149	1.957	3.037	26	26	27
06-09-23 11:31	1.452	1.518	2.902	27	26.5	26.5
06-09-23 11:31	1.08	1.856	3.242	26.5	26.5	26.5
06-09-23 11:31	0.938	1.659	2.912	26.5	26.5	26.5
06-09-23 11:32	1.026	1.473	2.771	27	27	27
06-09-23 11:32	1.48	1.386	2.775	27	27	27
06-09-23 11:32	1.799	1.436	2.648	26.5	27	27
06-09-23 11:32	2.178	1.184	2.254	26.5	26.5	26
06-09-23 11:32	2.181	1.272	2.513	26	26	26
06-09-23 11:32	1.951	1.242	2.659	26	26	26
06-09-23 11:33	2.313	1.405	5.036	24.5	24	24.5
06-09-23 11:33	2.279	2.047	4.659	27.5	27.5	27.5
06-09-23 11:47	1.924	1.339	3.814	30	27	27
06-09-23 11:47	3.329	1.624	3.949	30.5	26.5	26.5
06-09-23 11:47	3.609	2.631	6.144	27.5	24	24
06-09-23 11:48	4.011	2.076	4.352	26.5	25.5	25.5
06-09-23 11:48	4.079	1.387	3.406	27	26.5	27.5
06-09-23 11:48	4.05	1.336	2.367	27	26.5	27
06-09-23 11:48	3.867	1.456	2.962	26.5	27	27
06-09-23 11:48	3.899	1.433	3.688	27	27	27
06-09-23 11:48	4.145	1.611	3.893	27	27	27
06-09-23 11:49	4.054	1.705	3.87	27	27	27
06-09-23 11:49	3.962	2.172	3.681	27	25	24.5
06-09-23 11:49	3.441	1.919	4.088	27	25.5	27.5
06-09-23 11:49	2.644	1.047	3.512	28	28	28
06-09-23 11:49	2.849	1.56	4.211	26	23.5	24
06-09-23 11:49	2.546	1.235	2.654	26	26	27
06-09-23 11:50	2.434	0.953	2.761	27	27	27
06-09-23 11:50	2.047	0.831	2.635	27	27	27.5
06-09-23 11:50	1.734	0.816	2.513	27.5	27.5	27.5
06-09-23 11:50	1.64	0.834	2.488	27.5	27.5	27.5
06-09-23 11:50	1.421	0.758	2.419	27.5	27.5	27.5
06-09-23 11:50	1.353	0.955	2.404	26.5	26.5	27.5
06-09-23 11:53	1.726	0.937	2.382	28	28	28
06-09-23 11:53	1.831	1.014	2.622	28	28	28
06-09-23 11:54	1.854	1.074	2.67	28	28	28
06-09-23 11:54	1.799	1.142	2.65	28	28	28
06-09-23 11:54	1.693	1.148	2.836	28	28	28
06-09-23 11:54	1.489	1.014	2.858	27.5	28	28
06-09-23 11:54	1.495	0.915	2.942	28	28	27.5
06-09-23 11:54	1.397	0.905	2.886	27.5	27.5	27.5
06-09-23 11:55	1.334	1.001	3.236	27.5	27.5	27
06-09-23 11:55	1.208	1.057	3.278	27.5	27.5	27
06-09-23 11:55	1.123	1.093	3.465	27.5	27.5	27.5
06-09-23 11:55	1.018	1.085	3.519	27	27	27
06-09-23 11:55	0.87	1.073	3.567	27	27	27
06-09-23 11:55	0.772	1.024	3.65	27	27	27
06-09-23 11:56	1.014	1.004	3.721	28	27	26.5
06-09-23 11:56	0.601	0.969	3.528	27	27	27
06-09-23 11:56	0.534	1.04	3.326	26.5	26.5	27
06-09-23 11:56	0.718	1.03	3.611	27.5	26.5	27.5
06-09-23 11:56	1.07	0.953	3.709	25.5	27	26.5
06-09-23 11:56	0.965	0.837	3.089	26	26	26
06-09-23 11:57	0.854	0.782	2.835	26	26	26
06-09-23 11:57	0.895	0.725	2.779	26	26	26

**Opdrachtgever:** Mourik Infra B.V.  
**Projectnummer:** BR217012  
**Project:** Salmsteke, dijkversterking Sterke Lekdijk  
**Onderdeel:** RT7012 02D Trillingsmetingen\_VIB01066 - [REDACTED] (21-08-23 t/m 10-09-23)

SBR-A Cat.2 / Indicatieve meting / Herhaald kortdurende trillingen / Gevoelige bouwkundige staat						
Overschrijdingen Date+Time	X [mm/s]	Y [mm/s]	Z [mm/s]	X [Hz]	Y [Hz]	Z [Hz]
06-09-23 11:57	1.033	0.763	2.753	26	26	26
06-09-23 11:57	1.044	0.778	2.764	26	26	26
06-09-23 11:57	1.008	0.822	2.83	26	26	26
06-09-23 11:57	1.055	0.85	2.863	26	26	26
06-09-23 11:58	1.109	0.858	2.883	26	26	26.5
06-09-23 11:58	1.108	0.922	2.692	26	26	26
06-09-23 11:58	1.098	0.938	2.731	26	26	26
06-09-23 11:58	1.025	0.917	2.844	26	26.5	26.5
06-09-23 11:58	0.969	0.941	2.981	26.5	26.5	26.5
06-09-23 11:58	1.129	0.89	3.127	26	26.5	26.5
06-09-23 11:59	1.37	0.791	3.744	25.5	25.5	27
06-09-23 11:59	1.036	0.715	4.053	27	27	27
06-09-23 11:59	1.968	0.784	3.884	25	25	27
06-09-23 11:59	2.029	0.827	4.169	25	25	27
06-09-23 11:59	1.197	0.711	4.122	27	27	27
06-09-23 11:59	1.17	0.698	4.148	27	27	27
06-09-23 12:00	1.209	0.708	4.045	27	27	27
06-09-23 12:00	1.21	0.703	3.928	27	27	27
06-09-23 12:00	1.213	0.697	3.993	27	27	27
06-09-23 12:00	1.207	0.661	3.882	27	27	27
06-09-23 12:00	1.261	0.637	4.077	27	27	27
06-09-23 12:00	1.232	0.632	4.058	27	27	27
06-09-23 12:01	1.272	0.594	4.207	27	27	27
06-09-23 12:01	1.235	0.593	4.311	27	27	27
06-09-23 12:01	1.195	0.588	4.502	27	27	27
06-09-23 12:01	1.17	0.56	4.407	27	27	27
06-09-23 12:01	1.225	0.49	4.246	27	27	27
06-09-23 12:01	1.174	0.43	4.191	27	27	27
06-09-23 12:02	1.166	0.42	4.282	27	27	27
06-09-23 12:02	1.102	0.412	4.332	27	27	27
06-09-23 12:02	1.118	0.441	4.383	27	27	27
06-09-23 12:02	1.089	0.435	4.467	27	27	27.5
06-09-23 12:03	2.479	0.746	2.382	24.5	28.5	24.5
06-09-23 12:03	2.268	0.936	3.963	26	28	27
06-09-23 12:03	2.231	0.831	4.803	27	27	27
06-09-23 12:04	2.299	0.875	4.784	27.5	27	27
06-09-23 12:04	2.299	0.933	4.563	27.5	27.5	27.5
06-09-23 12:04	2.18	0.989	4.19	27.5	27.5	27.5
06-09-23 12:04	2.091	1.061	3.536	27.5	27.5	27.5
06-09-23 12:04	1.867	1.093	2.894	27.5	27.5	27.5
06-09-23 12:05	1.566	0.978	2.359	27.5	27.5	27.5
06-09-23 12:05	1.538	0.931	2.519	27.5	27.5	27.5
06-09-23 12:10	1.281	0.946	3.317	25.5	25.5	27.5
06-09-23 12:10	0.798	0.626	3.129	27	27.5	27.5
06-09-23 12:11	0.765	0.576	2.627	27.5	27	27.5
06-09-23 12:11	1.074	0.844	2.661	26	26	27.5
06-09-23 12:13	0.895	0.67	3.351	24.5	23.5	27.5
06-09-23 12:13	0.578	0.462	2.497	29	28	28
06-09-23 12:13	0.935	0.762	2.86	25.5	24.5	25.5
06-09-23 12:14	0.817	0.477	2.961	26.5	28.5	27.5
06-09-23 12:14	0.902	0.759	3.022	25	24	27.5
06-09-23 12:14	0.758	0.454	2.98	26.5	28.5	27.5
06-09-23 12:14	0.839	0.502	2.718	26	29	27
06-09-23 12:14	0.78	0.509	2.704	26.5	28.5	28.5
06-09-23 12:16	0.923	0.634	2.967	24.5	27	26.5
06-09-23 12:16	0.813	0.596	2.83	26.5	27	27
06-09-23 12:17	0.404	0.52	2.81	27.5	27.5	27.5
06-09-23 12:17	0.32	0.585	2.75	28	28	28
06-09-23 12:17	1.022	0.661	3.072	24.5	26	25.5
06-09-23 12:17	1.012	0.69	2.389	26.5	26.5	26.5

**Opdrachtgever:** Mourik Infra B.V.  
**Projectnummer:** BR217012  
**Project:** Salmsteke, dijkversterking Sterke Lekdijk  
**Onderdeel:** RT7012 02D Trillingsmetingen\_VIB01066 - [REDACTED] (21-08-23 t/m 10-09-23)

SBR-A Cat.2 / Indicatieve meting / Herhaald kortdurende trillingen / Gevoelige bouwkundige staat						
Overschrijdingen Date+Time	X [mm/s]	Y [mm/s]	Z [mm/s]	X [Hz]	Y [Hz]	Z [Hz]
06-09-23 12:17	0.994	0.59	2.625	27	27	27
06-09-23 12:17	0.991	0.576	2.682	27.5	27.5	27.5
06-09-23 12:18	0.881	0.44	2.6	27.5	27.5	27.5
06-09-23 12:18	0.908	0.341	2.362	27.5	27.5	27.5
06-09-23 12:22	0.883	0.5	2.393	27	27	27
06-09-23 12:22	0.773	0.531	2.601	27	27	27
06-09-23 12:22	0.882	0.557	2.69	27	27	27
06-09-23 12:23	0.98	0.62	2.778	27	27	27
06-09-23 12:23	1.111	0.64	2.981	27	27	27
06-09-23 12:23	1.133	0.746	3.019	27	27	27
06-09-23 12:23	1.176	0.89	3.152	27	27.5	27
06-09-23 12:23	1.21	0.933	3.271	25.5	25.5	25.5
06-09-23 12:23	1.232	0.937	3.293	27	26.5	26.5
06-09-23 12:24	1.161	1.044	3.227	27	27	27
06-09-23 12:24	0.91	1.093	3.065	28	28	28
06-09-23 13:30	0.784	1.116	3.844	25	25.5	25
06-09-23 13:30	0.74	1.071	4.011	27.5	27.5	27.5
06-09-23 13:30	0.516	1.041	3.536	27.5	27.5	27.5
06-09-23 13:30	0.523	0.976	3.247	27.5	27.5	27.5
06-09-23 13:30	0.548	0.962	3.097	27.5	27.5	27.5
06-09-23 13:30	0.584	0.93	3.045	27.5	27.5	27.5
06-09-23 13:31	0.613	0.87	2.941	27.5	27.5	27.5
06-09-23 13:31	0.652	0.87	2.916	27.5	27.5	27.5
06-09-23 13:31	0.641	0.849	2.893	27.5	27.5	27.5
06-09-23 13:31	0.673	0.916	2.915	27.5	27.5	27.5
06-09-23 13:31	0.671	0.829	2.748	27.5	27.5	27.5
06-09-23 13:31	0.67	0.801	2.656	27.5	27.5	27.5
06-09-23 13:32	1.243	0.776	2.489	28.5	27.5	27.5
06-09-23 13:33	0.655	1.114	3.287	25.5	25	25.5
06-09-23 13:33	0.484	0.595	2.788	27.5	28	27.5
06-09-23 13:33	0.345	0.564	2.73	28	28	28
06-09-23 13:34		0.502	2.913		28	28
06-09-23 13:34	0.586	0.465	3.005	30.5	28	28
06-09-23 13:40	1.168	2.111	1.264	23	23.5	26.5
06-09-23 13:40	1.134	2.19	1.789	23.5	23.5	25
06-09-23 13:40	1.042	1.013	2.34	26.5	25.5	26.5
06-09-23 13:40	1.204	0.709	2.521	27	27	27
06-09-23 13:40	1.183	0.684	2.494	27	27	27
06-09-23 13:50	1.655	0.691	3.805	21	21	21
06-09-23 13:50	1.094	0.601	3.539	21	21.5	21
06-09-23 13:50	0.966	0.592	2.065	23.5	22	22
06-09-23 13:51	0.847	0.842	3.059	20	19.5	20
06-09-23 14:06	0.764	0.53	1.245	8.5	7	5
07-09-23 12:18	1.717	1.599	0.908	10.5	10.5	5
07-09-23 14:18	2.372	1.607	1.72	10	10.5	6.5
07-09-23 14:18	1.64	0.673	3.029	26.5	27.5	27
07-09-23 16:28		29.123	100		1	1
08-09-23 11:08	2.09	0.329	2.156	23.5	11.5	23.5
08-09-23 11:08	2.102	0.375	2.287	23.5	23.5	23.5
08-09-23 11:08	1.817	0.775	2.164	23	21	23
08-09-23 11:08	2.607	0.724	2.789	24	24	23.5
08-09-23 11:09	2.078	0.461	2.51	23.5	23.5	23.5
08-09-23 11:09	1.73	0.432	2.239	23.5	23.5	23.5
08-09-23 11:28	1.61	0.724	1.828	2	2	23.5
08-09-23 11:48	0.768	0.25	2.847	29.5	29.5	29.5
08-09-23 11:48	0.819	0.241	2.888	30	29.5	29.5
08-09-23 11:48	0.712	0.255	2.482	29.5	29.5	29.5
08-09-23 11:48	0.588	0.317	2.567	29.5	29.5	29.5
08-09-23 11:55	3.033	1.24	1.8	29	29	29
08-09-23 11:55	3.047	1.239	1.809	29.5	29.5	29.5



**Opdrachtgever:** Mourik Infra B.V.  
**Projectnummer:** BR217012  
**Project:** Salmsteke, dijkversterking Sterke Lekdijk  
**Onderdeel:** RT7012 02D Trillingsmetingen\_VIB01066 - [REDACTED] (21-08-23 t/m 10-09-23)

SBR-A Cat.2 / Indicatieve meting / Herhaald kortdurende trillingen / Gevoelige bouwkundige staat						
Overschrijdingen Date+Time	X [mm/s]	Y [mm/s]	Z [mm/s]	X [Hz]	Y [Hz]	Z [Hz]
08-09-23 11:55	2.542	1.169	1.706	29.5	29.5	29.5
08-09-23 12:25	0.575	0.269	3.352	29.5	29.5	29.5
08-09-23 12:25	0.825		4.577	29		29
08-09-23 12:25	0.846	0.228	4.585	29	29	29
08-09-23 12:25	0.829	0.27	4.233	29	29	29
08-09-23 12:25	0.881	0.254	4.323	29	29	29
08-09-23 12:26	0.747	0.287	4.031	29	29	29
08-09-23 12:26	0.717	0.343	4.031	29	29	29
08-09-23 12:26	0.492	0.442	3.081	28.5	29	28.5
08-09-23 12:26	0.66	0.531	2.58	30	28.5	28.5
08-09-23 12:26	0.661	0.409	2.844	29.5	28.5	28.5
08-09-23 12:28	1.238	0.271	2.718	28.5	28.5	28.5
08-09-23 12:28	1.742	0.613	3.382	28.5	28.5	28.5
08-09-23 12:28	2.015	0.796	3.632	28.5	28.5	28.5
08-09-23 12:28	2.336	0.997	3.883	28.5	28.5	28.5
08-09-23 12:28	2.578	1.147	3.949	28.5	28.5	28.5
08-09-23 12:28	2.715	1.309	4.028	28	28	28
08-09-23 12:29	2.664	1.414	3.943	28	28	28
08-09-23 12:29	2.62	1.4	3.759	28	28	28
08-09-23 12:29	2.442	1.363	3.32	28	28	28
08-09-23 12:29	1.952	1.03	3.029	28	28	28
08-09-23 12:29	2.12	1.099	3.23	27.5	27.5	28
08-09-23 12:29	1.677	1.053	3.45	28	28	28
08-09-23 12:30	1.407	0.972	3.363	28	28	28
08-09-23 12:30	1.169	0.954	2.775	28	28	28
08-09-23 12:30	1.03	0.698	2.323	27.5	27.5	27.5
08-09-23 12:31	1.287	1.026	2.35	27	27	27
08-09-23 12:31	1.338	1.235	2.328	27	27	27
08-09-23 12:32	2.258	1.743	2.276	26	26	26
08-09-23 12:33	2.246	1.849	2.376	25.5	26.5	25.5
08-09-23 13:50	1.31	0.899	2.538	24.5	24.5	24.5
08-09-23 13:50	2.789	2.215	4.25	20.5	20	20.5
08-09-23 13:50	2.296	1.254	4.2	23.5	23.5	23
08-09-23 13:51	2.377	2.43	3.745	20	20	21.5
08-09-23 13:51	2.288	1.385	3.283	25	25	23
08-09-23 13:51	2.097	1.501	3.502	24.5	24	24
08-09-23 13:51	2.43	1.335	3.152	25.5	24.5	24.5
08-09-23 13:51	2.475	1.47	3.133	25	24	24
08-09-23 13:51	2.345	1.46	2.785	24	24	24
08-09-23 13:53	3.087	1.721	3.969	24	22	24.5
08-09-23 13:58	1.673	0.787	1.16	16	11.5	11.5
08-09-23 13:59	1.189	0.398	3.031	27	27	27
08-09-23 13:59	1.258	0.344	3.193	27	27	27
08-09-23 13:59	1.512	0.431	3.543	27	27	27
08-09-23 13:59	1.475	0.611	3.658	27	27	27
08-09-23 14:00	1.222	0.747	4.061	27	27	27
08-09-23 14:00	1.133	0.692	4.223	27	27	27.5
08-09-23 14:00	1.133	0.601	3.845	27.5	27	27.5
08-09-23 14:00	0.706	0.596	3.548	27	27	27
08-09-23 14:00	0.602	0.746	2.597	27	26.5	27
08-09-23 14:00	1.043	1.125	2.397	26.5	26.5	26.5
08-09-23 14:01	0.633	0.707	2.479	26.5	26.5	26.5
08-09-23 14:01	1.153	0.857	2.119	23.5	22.5	22.5
08-09-23 14:01	1.39	0.899	2.432	24	22.5	23.5
08-09-23 14:02	1.54	1.018	2.168	24	25	24
08-09-23 14:03	2.038	1.059	1.818	22	23	27.5
08-09-23 14:03	2.147	0.987	1.145	21.5	22	22
08-09-23 14:08	0.871	0.631	2.392	32.5	26	27
08-09-23 14:09	1.85	1.443	2.554	25	25	26.5
08-09-23 14:10	1.508	1.552	2.359	25.5	25.5	25.5

**Opdrachtgever:** Mourik Infra B.V.  
**Projectnummer:** BR217012  
**Project:** Salmsteke, dijkversterking Sterke Lekdijk  
**Onderdeel:** RT7012 O2D Trillingsmetingen\_VIB01066 - [REDACTED] (21-08-23 t/m 10-09-23)

SBR-A Cat.2 / Indicatieve meting / Herhaald kortdurende trillingen / Gevoelige bouwkundige staat						
Overschrijdingen Date   Time	X [mm/s]	Y [mm/s]	Z [mm/s]	X [Hz]	Y [Hz]	Z [Hz]
08-09-23 14:15	0.592	0.455	3.18	29.5	30	29.5
08-09-23 14:16	0.484	0.461	3.342	29.5	29.5	29.5
08-09-23 14:16	0.492	0.454	3.646	29.5	29.5	29.5
08-09-23 14:16	0.486	0.449	4.301	29.5	29.5	29.5
08-09-23 14:16	0.669	0.476	5.509	29.5	29.5	29.5
08-09-23 14:16	0.765	0.433	5.818	29.5	29.5	29
08-09-23 14:16	0.692	0.431	5.523	29.5	29	29.5
08-09-23 14:17	0.734	0.383	5.634	29	29	29
08-09-23 14:17	0.703	0.397	5.396	29.5	29.5	29
08-09-23 14:17	0.514	0.541	3.867	29.5	29	28.5
08-09-23 14:17	0.377	0.377	2.907	29.5	29.5	29.5
08-09-23 14:17	0.433	0.351	3.118	29.5	29.5	29.5
08-09-23 14:18	0.38	0.434	3.39	29.5	29.5	29.5
08-09-23 14:18	0.455	0.461	3.491	29	29	29
08-09-23 14:19	0.349	0.27	2.79	30	30	30
08-09-23 14:20	0.362	0.326	3.128	29.5	29.5	29.5
08-09-23 14:20	0.352	0.309	3.086	29.5	29.5	29.5
08-09-23 14:21	0.536		3.589	29.5		29.5
08-09-23 14:21	0.551	0.201	3.777	30	29	29
08-09-23 14:23	0.34	0.362	2.838	29.5	29.5	29.5
08-09-23 14:23	0.348	0.31	2.655	29.5	29.5	29.5
08-09-23 14:23	0.32	0.222	2.528	29.5	29	29
08-09-23 14:23	0.259	0.263	2.718	29	29	29
08-09-23 14:23	0.286	0.259	2.699	29	29	29
08-09-23 14:24	0.283	0.235	2.714	29	29	29
08-09-23 14:24	0.359	0.286	2.619	29	29	29
08-09-23 14:25	0.737	0.447	2.654	29	29	29
08-09-23 14:25	0.866	0.458	3.043	29	29	29
08-09-23 14:25	1.029	0.427	3.782	29	28.5	28.5
08-09-23 14:25	1.039	0.411	4.442	28.5	29	28.5
08-09-23 14:25	1.031	0.332	3.859	29	29	29
08-09-23 14:25	1.228	0.334	4.868	29	29	28.5
08-09-23 14:26	1.305		4.692	29		28.5
08-09-23 14:26	1.516	0.319	5.31	28.5	28.5	28.5
08-09-23 14:26	1.774	0.511	5.022	28.5	28.5	28.5
08-09-23 14:26	1.951	0.752	4.927	28.5	28.5	28.5
08-09-23 14:26	1.913	0.933	5.003	28.5	28.5	28.5
08-09-23 14:26	1.821	0.958	4.379	28.5	28.5	28.5
08-09-23 14:27	1.428	0.923	3.834	28.5	28.5	28.5
08-09-23 14:27	1.081	0.844	3.882	28.5	28.5	28.5
08-09-23 14:27	0.923	0.679	3.469	28.5	28.5	28.5
08-09-23 14:27	0.914	0.418	2.831	28.5	28.5	28.5
08-09-23 14:28	1.049	0.392	2.572	28	28.5	28.5
08-09-23 14:28	0.947	0.559	3.526	28.5	28.5	29
08-09-23 14:28	1.078	0.531	4.05	29	28.5	28.5
08-09-23 14:28	1.037	0.3	2.748	29	29	29
08-09-23 14:29	0.922	0.526	2.68	29	29	29
08-09-23 14:29	0.752	0.57	2.738	29	29	29



**Opdrachtgever:** Mourik Infra B.V.  
**Projectnummer:** BR217012  
**Project:** Salmsteke, dijkversterking Sterke Lekdijk  
**Onderdeel:** RT7012 02D Trillingsmetingen\_VIB01066 - [REDACTED] (21-08-23 t/m 10-09-23)

SBR-A Cat.2 / Indicatieve meting / Continue trillingen / Gevoelige bouwkundige staat						
Overschrijdingen Date+Time	X [mm/s]	Y [mm/s]	Z [mm/s]	X [Hz]	Y [Hz]	Z [Hz]
25-08-23 07:42	0.35	0.355	0.833	6	10	6
25-08-23 07:43	0.539	0.264	0.787	5.5	5.5	6
25-08-23 07:43	0.586	0.288	0.86	5.5	2.5	5.5
25-08-23 07:44	0.252	0.246	0.788	5.5	2.5	4.5
25-08-23 07:45	0.857	0.511	1.346	5.5	2.5	4
25-08-23 07:45	0.736	0.434	1.042	5	9.5	5.5
25-08-23 07:46	0.589	0.368	1.051	5	2.5	4
25-08-23 07:46	0.399	0.295	0.741	6	10.5	6.5
25-08-23 07:46	0.447	0.412	0.813	11	3	3
25-08-23 07:46	0.485	0.248	0.773	5.5	2.5	3.5
25-08-23 07:46	0.57	0.508	0.998	4.5	4	6
25-08-23 07:47	0.657	0.646	1.348	5	10.5	2.5
25-08-23 07:47	0.636	0.593	0.886	5.5	11.5	5.5
25-08-23 07:47	0.607	0.689	1.26	6	11.5	6
25-08-23 07:48	0.43	0.404	0.805	5.5	11.5	6.5
25-08-23 07:48	0.752	0.485	1.355	9	6	11.5
25-08-23 07:48	0.38	0.354	0.748	6	10	6
25-08-23 07:49	0.784	0.497	1.303	4.5	9.5	4
25-08-23 07:49	0.347	0.671	0.824	9	14.5	12
25-08-23 07:49	0.458	0.373	0.953	5.5	9	3.5
25-08-23 07:49	0.465	0.331	0.777	9	9.5	4.5
25-08-23 07:50	0.45	0.292	0.883	5	9.5	2.5
25-08-23 07:50	0.419	0.367	0.804	6	6	6
25-08-23 07:50	0.415	1.024	0.934	5	12.5	5
25-08-23 07:50	0.606	0.315	0.84	5	5.5	5
25-08-23 07:51	0.574	0.351	1.149	5.5	6	5.5
25-08-23 07:51	0.693	0.38	1.053	5.5	11	5.5
25-08-23 07:51	0.438	0.32	0.806	5	5	5
25-08-23 07:51	1.284	0.704	1.634	10	5	10.5
25-08-23 07:52	0.581	0.545	0.768	5.5	5.5	5.5
25-08-23 07:52	0.583	0.312	0.827	5.5	11	6
25-08-23 07:53	1.285	0.985	1.827	10.5	10.5	10.5
25-08-23 07:53	0.482		0.802	11		11
25-08-23 07:54	0.51	0.47	0.839	4	4	3
25-08-23 07:54	0.596	0.406	0.811	10	4	4
25-08-23 08:06	0.523	0.389	0.887	6	5.5	3.5
25-08-23 08:07	0.582	0.43	0.812	5.5	11	5.5
25-08-23 08:08	0.399	0.343	0.876	5.5	5.5	5.5
25-08-23 08:09	0.564	0.53	1.129	5	10	5
25-08-23 08:09	0.653	0.497	1.014	5.5	10	5.5
25-08-23 08:09	0.701	0.411	1.072	5.5	11.5	6
25-08-23 08:10	0.75	0.443	0.902	5.5	10	5.5
25-08-23 08:11	0.709	0.497	1.023	5	13	12.5
25-08-23 08:11	0.582	0.422	0.754	5.5	5.5	5.5
25-08-23 08:12	0.66	0.324	0.787	5	5	5
25-08-23 08:12	0.571	0.423	0.783	5.5	6.5	5.5
25-08-23 08:13	0.455	0.374	0.866	4.5	5	4
25-08-23 08:13	0.759	0.506	1.081	5.5	6	5.5
25-08-23 08:14	0.457	0.333	0.814	5.5	5.5	5.5
25-08-23 08:14	0.609	0.508	1.034	6	6.5	6
25-08-23 08:14	0.561	0.413	0.801	6	6	6
25-08-23 08:15	0.387	0.436	0.814	5.5	4	4
25-08-23 08:15	0.502	0.354	0.802	5.5	4	3.5
25-08-23 08:15	1.304	1.26	2.495	5.5	8.5	3.5
25-08-23 08:15	1.581	1.129	2.491	5	9.5	5
25-08-23 08:16	0.654		0.764	10.5		3.5
25-08-23 09:01	1.09	0.908	1.417	11	11.5	12.5
25-08-23 09:10	0.637	0.776	0.774	8.5	10	7.5
25-08-23 09:10	0.899	0.895	1.126	5.5	9.5	12
25-08-23 09:23	0.372	0.285	0.796	9.5	11	11.5

**Opdrachtgever:** Mourik Infra B.V.  
**Projectnummer:** BR217012  
**Project:** Salmsteke, dijkversterking Sterke Lekdijk  
**Onderdeel:** RT7012 02D Trillingsmetingen\_VIB01066 - [REDACTED] (21-08-23 t/m 10-09-23)

SBR-A Cat.2 / Indicatieve meting / Continue trillingen / Gevoelige bouwkundige staat						
Overschrijdingen Date+Time	X [mm/s]	Y [mm/s]	Z [mm/s]	X [Hz]	Y [Hz]	Z [Hz]
25-08-23 09:30	0.697	0.557	0.765	6	11	6
25-08-23 09:30	0.734	0.574	0.768	5.5	10.5	6
25-08-23 09:34	0.457	0.426	0.964	8.5	9.5	7
25-08-23 09:35	0.523	0.373	0.858	4.5	2.5	4.5
25-08-23 09:36	0.533	0.84	0.902	4	4	4
25-08-23 09:38	0.417	0.435	0.738	4.5	4.5	4.5
25-08-23 09:39	0.484	0.494	0.939	4	3.5	4
25-08-23 09:39	1.228	0.574	2.263	6.5	2.5	4
25-08-23 11:22			54.46			53.5
25-08-23 11:23		18.907	53.428		1.5	52.5
25-08-23 11:23	1.62	1.249	1.275	4	4	4
25-08-23 11:39	0.533	0.567	1.002	5	4.5	4.5
25-08-23 11:48	0.571	0.536	0.828	4.5	4.5	4.5
25-08-23 11:50	0.73	0.582	0.811	4.5	5.5	4.5
25-08-23 11:50	0.801	0.82	0.927	4.5	5	3.5
25-08-23 11:51	0.461	0.42	0.891	1.5	4	4
25-08-23 11:51	0.463	0.35	0.737	4	3.5	3.5
25-08-23 11:52	0.615	0.604	0.76	5	5	5
25-08-23 11:52	0.881	0.894	1.48	8.5	3.5	5
28-08-23 08:35	0.528	0.413	0.873	5.5	3	4.5
28-08-23 09:24	0.357	0.485	0.958	4	3.5	3.5
28-08-23 12:11	0.779	0.431	0.819	9	10	9.5
28-08-23 12:11	0.65	1.047	0.829	8.5	14	14
28-08-23 14:05	0.738	0.234	0.809	6	6	6
28-08-23 15:51	0.419	0.424	1.461	14.5	14.5	14
28-08-23 15:53	0.58	0.518	1.58	15.5	14	13
29-08-23 08:51	0.337	0.706	1.211	11	14.5	14
29-08-23 09:02	0.786	0.272	0.549	5	10.5	15
29-08-23 10:40	0.728	0.923	1.433	25.5	25.5	22
29-08-23 10:41	0.945	1.459	2.191	20	27	20
29-08-23 10:41	0.988	1.432	1.761	21	23.5	21
29-08-23 10:42	1.001	1.158	1.849	26.5	29	28
29-08-23 10:42	1.025	1.111	1.679	28.5	28.5	28.5
29-08-23 10:45	1.572	1.486	3.627	22	22	21.5
29-08-23 10:45	1.702	1.141	2.096	27.5	27.5	27.5
29-08-23 10:45	1.739	1.086	2.181	27.5	28	27.5
29-08-23 10:46	1.911	0.949	2.605	25.5	24	25.5
29-08-23 10:46	2.059	1.066	2.65	27	27	27
29-08-23 10:46	2.086	1.123	3.086	26	27	25.5
29-08-23 10:46	1.81	0.824	3.13	25	26	25
29-08-23 11:31	0.442	0.924	1.409	27	27	27
29-08-23 11:31	0.448	0.926	1.431	27	27	27
29-08-23 11:32	0.483	0.921	1.4	27	27	27
29-08-23 11:32	0.627	1.149	1.524	25.5	26	27
29-08-23 11:33	0.858	1.03	1.733	25.5	28.5	28.5
29-08-23 11:33	0.879	0.968	1.828	25.5	28	27
29-08-23 11:33	0.57	0.938	1.703	26.5	28.5	27.5
29-08-23 11:33	0.514	0.743	1.41	26.5	27.5	27.5
29-08-23 11:43	0.709	0.822	1.583	23.5	23.5	23.5
29-08-23 11:43	0.774	0.833	1.603	23	23	23.5
29-08-23 11:49	0.341	0.5	1.523	25.5	25.5	27.5
29-08-23 11:49	0.324	0.503	1.559	27.5	27.5	27.5
29-08-23 11:49	0.281	0.531	1.559	27.5	27.5	27.5
29-08-23 11:49		0.524	1.436		28	28
29-08-23 13:33	0.549	0.808	1.743	26	28	28
29-08-23 13:33	0.236	0.746	1.518	28	28	27
29-08-23 13:42	0.256	0.58	1.42	26	28	27
29-08-23 13:45	0.766	1.022	1.822	28.5	27	27
29-08-23 13:46	0.777	0.948	2.196	28	28	28
29-08-23 13:46	1.237	1.157	2.519	24.5	24.5	28

**Opdrachtgever:** Mourik Infra B.V.  
**Projectnummer:** BR217012  
**Project:** Salmsteke, dijkversterking Sterke Lekdijk  
**Onderdeel:** RT7012 02D Trillingsmetingen\_VIB01066 - [REDACTED] (21-08-23 t/m 10-09-23)

SBR-A Cat.2 / Indicatieve meting / Continue trillingen / Gevoelige bouwkundige staat						
Overschrijdingen Date+Time	X [mm/s]	Y [mm/s]	Z [mm/s]	X [Hz]	Y [Hz]	Z [Hz]
29-08-23 13:46	0.722	0.741	2.687	26.5	26.5	27
29-08-23 13:46	0.733	0.63	2.656	27	27	27
29-08-23 13:46	0.704	0.526	2.545	27.5	27.5	27
29-08-23 13:47	0.702	0.451	2.408	27	27.5	27
29-08-23 13:47	0.611	0.404	2.26	27.5	27.5	27.5
29-08-23 13:47	0.612	0.39	2.202	27.5	27.5	27.5
29-08-23 13:47	0.645	0.394	2.163	27.5	27.5	27.5
29-08-23 13:47	0.622	0.365	2.137	27.5	27.5	27.5
29-08-23 13:47	0.616	0.318	2.067	27.5	27.5	27.5
29-08-23 13:48	0.649	0.298	2.022	27.5	27.5	27.5
29-08-23 13:48	0.639	0.274	2.09	27.5	27.5	27.5
29-08-23 13:48	0.617	0.234	2.028	27.5	27.5	27.5
29-08-23 13:48	0.617	0.219	2.018	27.5	27.5	27.5
29-08-23 13:48	0.594	0.225	1.875	27.5	27.5	27.5
29-08-23 13:48	0.597	0.263	1.864	27.5	27.5	27.5
29-08-23 13:49	0.597	0.278	1.776	27.5	27.5	27.5
29-08-23 13:49	0.598	0.304	1.767	27.5	27.5	27.5
29-08-23 13:49	0.589	0.313	1.765	27.5	27.5	27.5
29-08-23 13:49	0.566	0.317	1.759	27.5	27.5	27.5
29-08-23 13:49	0.586	0.308	1.785	27.5	27.5	27.5
29-08-23 13:49	0.562	0.277	1.794	27.5	27.5	27.5
29-08-23 13:50	0.582	0.278	1.867	27.5	27.5	27.5
29-08-23 13:50	0.551	0.462	1.719	28.5	30	27.5
29-08-23 13:53	1.136	1.407	1.448	27	27	27.5
29-08-23 13:53	0.902	1.265	1.748	28.5	28.5	28.5
29-08-23 13:53	0.881	1.156	1.783	28.5	28.5	28.5
29-08-23 13:53	0.875	1.155	1.838	28.5	28.5	28.5
29-08-23 13:53	0.876	1.368	1.922	28.5	28.5	28.5
29-08-23 13:54	1.029	1.556	2.085	27	27.5	28
29-08-23 13:54	0.761	1.352	2.131	28.5	28.5	28.5
29-08-23 13:58	0.913	1.203	1.708	29	27	27
29-08-23 13:58	0.954	1.522	1.754	26	26	26
29-08-23 13:58	0.944	1.025	1.696	28.5	28	28.5
29-08-23 13:58	0.928	0.948	1.779	28.5	28.5	28.5
29-08-23 13:59	1.027	1.498	1.946	28	27.5	28
29-08-23 13:59	0.961	1.144	1.986	28	28	28
29-08-23 13:59	0.959	1.113	2.051	28	28	28
29-08-23 13:59	0.941	1.064	2.22	28	28	28
29-08-23 13:59	1.142	1.114	2.468	28	28	28
29-08-23 13:59	0.904	1.105	2.19	28	28	28
29-08-23 14:00	0.801	1.077	2.217	28	28	28
29-08-23 14:00	0.731	1.14	2.308	28	28	28
29-08-23 14:00	0.719	1.284	2.339	28	28	28
29-08-23 14:00	0.665	1.135	2.375	28	28	28
29-08-23 14:00	0.58	1.138	2.346	28	28	28
29-08-23 14:00	0.554	1.202	2.255	28	28	28
29-08-23 14:01	0.444	1.178	2.211	28	28	28
29-08-23 14:01	0.391	1.205	2.25	28	28	28
29-08-23 14:01	0.358	1.254	2.317	28	28	28
29-08-23 14:01	0.35	1.198	2.273	28	28	28
29-08-23 14:01	0.33	1.224	2.401	28	28	28
29-08-23 14:01	0.316	1.115	2.327	28	28	28
29-08-23 14:02	0.317	1.114	2.285	28	28	28
29-08-23 14:02	0.217	1.044	2.076	28	28	28
29-08-23 14:02	0.214	1.028	2.092	28	28	28
29-08-23 14:02		0.986	2.067		28	28
29-08-23 14:02		0.979	2		28	28
29-08-23 14:02		0.956	1.912		28	28
29-08-23 14:03		0.938	1.88		28	28
29-08-23 14:03	0.235	0.956	1.779	3.5	28	28

**Opdrachtgever:** Mourik Infra B.V.  
**Projectnummer:** BR217012  
**Project:** Salmsteke, dijkversterking Sterke Lekdijk  
**Onderdeel:** RT7012 02D Trillingsmetingen\_VIB01066- [REDACTED] (21-08-23 t/m 10-09-23)

SBR-A Cat.2 / Indicatieve meting / Continue trillingen / Gevoelige bouwkundige staat						
Overschrijdingen Date+Time	X [mm/s]	Y [mm/s]	Z [mm/s]	X [Hz]	Y [Hz]	Z [Hz]
29-08-23 14:03	0.278	0.942	1.684	28	28	28
29-08-23 14:03	0.295	0.899	1.634	28	28	28
29-08-23 14:03	0.266	0.79	1.657	28	28	28.5
29-08-23 14:16	0.466	1.017	1.555	29	28	28
29-08-23 14:16	0.465	1.299	2.05	28	28	28
29-08-23 14:16	0.567	1.317	2.537	27	27.5	27.5
29-08-23 14:16	0.473	1.367	2.542	28	28	28
29-08-23 14:31	0.47	0.55	1.463	28.5	29.5	29
29-08-23 14:31	0.637	0.645	2.136	27.5	27.5	28.5
29-08-23 14:32	0.341	0.516	2.209	28.5	28.5	28.5
29-08-23 14:32	0.29	0.358	1.623	28.5	29	28.5
29-08-23 14:32	0.436	0.584	2.181	28	28	28
29-08-23 14:32	0.267	0.401	1.891	28.5	28.5	28.5
29-08-23 14:32	0.31	0.412	1.834	28.5	28.5	28.5
29-08-23 14:32	0.298	0.369	1.812	28.5	28.5	28.5
29-08-23 14:33	0.29	0.374	1.817	28	28.5	28.5
29-08-23 14:33	0.304	0.323	1.761	28.5	28.5	28.5
29-08-23 14:33	0.329	0.366	1.759	28.5	28.5	28.5
29-08-23 14:33	0.305	0.341	1.719	28	28	28
29-08-23 14:33	0.368	0.341	1.66	28	28	28
29-08-23 14:33	0.369	0.352	1.64	28	28	28
29-08-23 14:34	0.403	0.394	1.534	28	28	28
29-08-23 14:34	0.45	0.437	1.668	28	28	28
29-08-23 14:34	0.401	0.451	1.652	28	28	28
29-08-23 14:34	0.38	0.424	1.529	28	28	28
29-08-23 14:37		0.279	1.932		27	27
29-08-23 14:37		0.23	1.968		27	27.5
29-08-23 14:38		0.315	2.132		26.5	27
29-08-23 14:38		0.264	2.117		27	27
29-08-23 14:38		0.287	2.171		27	27.5
29-08-23 14:38	0.247	0.259	2.229	26.5	27	27
29-08-23 14:38		0.253	2.201		27	27
29-08-23 14:38		0.229	2.156		27	27
29-08-23 14:39		0.222	2.028		27.5	27.5
29-08-23 14:39		0.205	2.086		27.5	27.5
29-08-23 14:39	0.23		2.114	27.5		27.5
29-08-23 14:39	0.216	0.224	2.096	27.5	27.5	27.5
29-08-23 14:39		0.305	2.022		28	27.5
29-08-23 14:39		0.343	1.572		28.5	28
29-08-23 14:40	0.255	0.415	1.593	30.5	28.5	28
29-08-23 14:45	0.884	0.97	1.4	26	27.5	27.5
29-08-23 14:49	0.948	1.251	1.385	25.5	27	25.5
29-08-23 15:11	0.944	1.114	1.768	25.5	25.5	25.5
29-08-23 15:11	0.973	1.101	1.552	25.5	25.5	25.5
29-08-23 15:12	0.672	1.107	1.599	26.5	26.5	26.5
29-08-23 15:12	0.829	1.15	1.665	26	26	26
29-08-23 15:12	0.679	1.188	1.623	27	27	27
29-08-23 15:12	0.734	1.177	1.845	26	26	26.5
29-08-23 15:13	0.628	1.139	1.65	26.5	27	26.5
29-08-23 15:13	0.591	1.159	1.504	27	27	27
29-08-23 15:13	0.61	1.189	1.403	27	27	27
29-08-23 15:13	0.736	1.285	1.877	26.5	26	26
29-08-23 15:14	0.945	1.352	1.803	25	26	26
29-08-23 15:14	0.797	1.203	1.696	26	25.5	26.5
29-08-23 15:15	0.64	0.55	1.882	28.5	26.5	26.5
29-08-23 15:16	0.841	0.791	2.363	27.5	25.5	25.5
29-08-23 15:16	0.796	0.632	1.852	27.5	27.5	27.5
29-08-23 15:16	0.841	0.761	2.028	27	26.5	26.5
29-08-23 15:16	0.724	0.272	1.767	27	27	27
29-08-23 15:16	0.723	0.246	1.778	27	27	27



**Opdrachtgever:** Mourik Infra B.V.  
**Projectnummer:** BR217012  
**Project:** Salmsteke, dijkversterking Sterke Lekdijk  
**Onderdeel:** RT7012 02D Trillingsmetingen\_VIB01066 - [REDACTED] (21-08-23 t/m 10-09-23)

SBR-A Cat.2 / Indicatieve meting / Continue trillingen / Gevoelige bouwkundige staat						
Overschrijdingen Date+Time	X [mm/s]	Y [mm/s]	Z [mm/s]	X [Hz]	Y [Hz]	Z [Hz]
29-08-23 15:16	0.725	0.226	1.76	27	27	27
29-08-23 15:17	0.728	0.245	1.824	27	27	27
29-08-23 15:17	0.74	0.215	1.758	27	27	27
29-08-23 15:17	0.737	0.203	1.773	27	27	27
29-08-23 15:17	0.709		1.85	27		27
29-08-23 15:17	0.73		1.806	27		27
29-08-23 15:17	0.741		1.817	27		27
29-08-23 15:18	0.759		1.866	27		27
29-08-23 15:18	0.77	0.436	2.322	27	26.5	26.5
29-08-23 15:18	0.726	0.227	2.004	27	27	27
29-08-23 15:18	0.728	0.224	2.065	27	27	27
29-08-23 15:18	0.708	0.472	2.563	26.5	26	26
29-08-23 15:18	0.726	0.374	2.382	26.5	26.5	26.5
29-08-23 15:19	0.711	0.341	2.379	26.5	26.5	26.5
29-08-23 15:19	0.704	0.35	2.419	26.5	26.5	26.5
29-08-23 15:19	0.846	0.428	2.331	28	28	26.5
29-08-23 15:20	0.229	0.585	1.711	4	29.5	29.5
29-08-23 15:21	0.332	0.462	2.426	29	29.5	29
29-08-23 15:21	0.322	0.739	1.835	29	29	29
29-08-23 15:21	0.439	0.961	1.718	29	29	29
29-08-23 15:21	0.543	1.177	1.838	29	29	29
29-08-23 15:21	0.62	1.266	1.98	29	29	29
29-08-23 15:24	0.698	1.053	2.252	28	28	26
29-08-23 15:25	0.954	0.685	2.707	27.5	28	27
29-08-23 15:26	0.787	0.901	2.512	28.5	28	29
29-08-23 15:26	0.837	1.045	2.563	27.5	27.5	27.5
29-08-23 15:26	0.799	1.125	2.754	27.5	27.5	27.5
29-08-23 15:26	0.733	1.193	3.515	27.5	28	28
29-08-23 15:26	0.968	1.347	3.539	26.5	26.5	26.5
29-08-23 15:26	0.536	1.333	3.213	27.5	27.5	27.5
29-08-23 15:27	0.479	1.35	3.069	27.5	27.5	27.5
29-08-23 15:27	0.491	1.388	2.844	28	28	27.5
29-08-23 15:27	0.498	1.457	2.748	28	27.5	28
29-08-23 15:27	0.44	1.647	2.875	27.5	27.5	27.5
29-08-23 15:27	0.412	1.696	2.87	27.5	27.5	27.5
29-08-23 15:27	0.427	1.666	3.016	27.5	28	28
29-08-23 15:28	0.849	1.897	3.748	26	27	27
29-08-23 15:28	0.477	1.778	3.924	27.5	27.5	27.5
29-08-23 15:28	0.424	1.757	3.618	27.5	27.5	27.5
29-08-23 15:28	0.368	1.727	3.579	27.5	27.5	27.5
29-08-23 15:28	0.344	1.619	3.536	27.5	27.5	27.5
29-08-23 15:28	0.371	1.583	3.521	27.5	27.5	27.5
29-08-23 15:29	0.387	1.528	3.528	27.5	27.5	27.5
29-08-23 15:29	0.516	1.527	3.603	27.5	27.5	27.5
29-08-23 15:29	0.529	1.446	3.698	27.5	27.5	27.5
29-08-23 15:29	0.498	1.399	2.811	28	27.5	27.5
29-08-23 15:29	0.497	1.448	2.743	28	28	28
29-08-23 15:29	0.532	1.659	3.044	27	27	27.5
29-08-23 15:30	0.566	1.299	2.59	28	27.5	27.5
29-08-23 15:30	0.796	1.219	2.508	28	28	28
29-08-23 15:30	0.914	1.238	1.989	28.5	28	28
29-08-23 15:32	0.319	0.709	1.867	29	28	28
29-08-23 15:34	0.508	0.956	1.518	28.5	28	28
29-08-23 15:34	0.548	0.855	1.825	28.5	28.5	14
29-08-23 15:36	0.877	1.076	1.469	28	28	28
29-08-23 15:36	1.101	1.087	2.252	28	28	28
29-08-23 15:36	0.997	1.205	2.32	28	28	28
29-08-23 15:36	0.761	1.212	2.223	28	28	28
29-08-23 15:36	0.724	1.199	1.502	28	28	28
29-08-23 15:37	0.847	1.466	2.433	27.5	27.5	27.5

**Opdrachtgever:** Mourik Infra B.V.  
**Projectnummer:** BR217012  
**Project:** Salmsteke, dijkversterking Sterke Lekdijk  
**Onderdeel:** RT7012 02D Trillingsmetingen\_VIB01066 - [REDACTED] (21-08-23 t/m 10-09-23)

SBR-A Cat.2 / Indicatieve meting / Continue trillingen / Gevoelige bouwkundige staat						
Overschrijdingen Date+Time	X [mm/ε]	Y [mm/s]	Z [mm/s]	X [Hz]	Y [Hz]	Z [Hz]
29-08-23 15:37	0.867	1.482	2.662	27.5	27.5	28
29-08-23 15:37	0.856	1.317	2.702	28	27.5	27.5
29-08-23 15:37	0.699	1.074	2.199	29	29	29
29-08-23 15:39	0.665	1.376	1.507	28	28	28
29-08-23 15:39	0.636	1.231	1.536	28.5	28.5	28.5
29-08-23 15:39	0.69	1.334	1.439	28.5	27.5	28.5
29-08-23 15:40	0.668	1.325	1.486	28.5	28	28
29-08-23 15:40	0.635	1.213	1.65	28	28.5	28
29-08-23 15:40	0.587	1.125	1.581	28.5	28	28
29-08-23 15:40	0.633	1.164	1.832	28.5	28	28
29-08-23 15:40	0.582	1.134	1.868	28.5	28	28
29-08-23 15:40	0.506	1.193	1.693	28	28	28
29-08-23 15:41	0.355	1.181	1.896	28	28	28
29-08-23 15:41	0.38	1.133	1.935	28	28	28
29-08-23 15:41	0.364	1.027	1.901	28	28	28
29-08-23 15:41	0.378	1.025	2.118	28	28	28
29-08-23 15:41	0.42	1.082	2.153	28	28	28
29-08-23 15:41	0.454	1.143	2.265	28	28	28
29-08-23 15:42	0.483	1.171	2.288	28	28	28
29-08-23 15:42	0.569	1.158	2.276	28	28	28
29-08-23 15:42	0.541	1.057	1.855	28	28	28
29-08-23 15:43	0.792	1.156	4.016	26	26	26
29-08-23 15:43	0.565	1.069	3.881	28	28	28
29-08-23 15:44	0.431	0.721	3.328	28.5	28.5	28.5
30-08-23 14:49	0.317	0.796	0.268	8	6	8
31-08-23 15:00	0.251	0.358	1.369	27	27	27
31-08-23 15:11			100			4
01-09-23 09:55	0.471	0.252	0.884	5	7	5
04-09-23 16:04	0.736	0.385	0.202	5	5	4
05-09-23 14:12	0.387	0.622	1.209	21	24	20.5
06-09-23 07:56	0.573	0.337	0.9	4.5	5	6
06-09-23 07:56	0.641	0.569	1.074	10	13.5	12.5
06-09-23 07:56	0.845	1.016	2.523	11.5	13.5	14.5
06-09-23 07:57	0.523	0.591	1.036	30	30	15
06-09-23 07:57	2.473	2.192	5.104	28.5	29	29
06-09-23 07:57	2.883	1.531	4.097	29	29	29
06-09-23 07:57	3.014	1.646	3.753	28.5	29	29
06-09-23 07:58	3.865	2.292	4.444	28	28	28.5
06-09-23 07:58	3.675	1.968	4.448	28.5	28.5	28.5
06-09-23 07:58	3.897	1.994	3.533	29	29	29
06-09-23 07:58	4.547	2.483	6.318	28	29.5	28
06-09-23 07:58	2.04	1.921	2.659	30.5	30.5	30.5
06-09-23 07:59	0.988	1.101	1.522	12	9.5	7
06-09-23 07:59	0.47	0.567	0.936	4	20.5	14
06-09-23 07:59	0.731	0.875	1.267	10.5	22.5	14.5
06-09-23 08:00	1.158	0.892	1.612	29	29	29.5
06-09-23 08:00	2.784	2.802	2.821	28	29.5	28.5
06-09-23 08:00	3.452	4.004	4.737	27.5	29.5	28
06-09-23 08:00	3.834	4.229	3.959	28	29	28.5
06-09-23 08:00	4.467	4.778	8.778	27	28.5	54.5
06-09-23 08:01	4.368	4.946	9.515	27.5	27.5	54.5
06-09-23 08:01	4.227	4.762	6.388	28.5	28.5	57
06-09-23 08:01	4.637	4.887	8.372	28.5	28.5	28.5
06-09-23 08:01	5.159	5.253	8.884	27.5	27.5	28.5
06-09-23 08:01	5.444	5.583	9.486	28	27.5	28
06-09-23 08:01	5.435	5.151	8.307	28	28	28
06-09-23 08:02	5.511	4.927	8.071	28	28	28
06-09-23 08:02	5.396	4.868	8.092	28	28	28
06-09-23 08:22	0.42	0.847	0.337	4	4.5	4
06-09-23 08:34	0.25	0.828	0.264	5.5	2.5	3.5



**Opdrachtgever:** Mourik Infra B.V.  
**Projectnummer:** BR217012  
**Project:** Salmsteke, dijkversterking Sterke Lekdijk  
**Onderdeel:** RT7012 02D Trillingsmetingen\_VIB01066 - [REDACTED] (21-08-23 t/m 10-09-23)

SBR-A Cat.2 / Indicatieve meting / Continue trillingen / Gevoelige bouwkundige staat						
Overschrijdingen Date+Time	X [mm/s]	Y [mm/s]	Z [mm/s]	X [Hz]	Y [Hz]	Z [Hz]
06-09-23 08:58	0.879	0.427	2.053	28.5	28.5	27
06-09-23 08:59	0.839	0.224	1.845	27	26.5	27
06-09-23 08:59	0.871	0.214	1.767	27	27.5	27
06-09-23 08:59	0.857		1.432	27.5		27.5
06-09-23 09:01	0.534	0.206	1.631	27.5	27.5	27.5
06-09-23 09:01	0.473		1.696	28		28
06-09-23 09:02	0.346		1.585	28		28
06-09-23 09:02	0.308	0.206	1.736	28	28	28
06-09-23 09:02	0.278	0.252	1.737	28.5	28.5	28
06-09-23 09:02	1.086	0.997	1.572	14	15	14
06-09-23 09:04	0.906	0.75	1.769	26	25.5	25.5
06-09-23 09:04	1.13	1.046	3.007	26.5	26	27.5
06-09-23 09:04	0.946	1.012	2.927	26.5	26.5	27
06-09-23 09:04	0.901	1.011	2.719	26.5	26.5	26.5
06-09-23 09:04	0.795	0.843	3.335	27	27	27
06-09-23 09:05	0.845	0.913	3.132	26.5	26.5	27
06-09-23 09:05	0.966	0.94	2.751	26	26	26.5
06-09-23 09:05	0.914	0.913	2.644	26	26	26
06-09-23 09:05	0.868	0.812	2.357	26	25.5	26
06-09-23 09:05	0.935	0.988	1.716	22.5	22.5	24
06-09-23 09:05	0.945	2.45	4.485	13	17	31.5
06-09-23 09:07	0.722	0.31	1.444	29	29	28
06-09-23 09:08	0.57		1.414	28		28
06-09-23 09:09	1.271	0.462	3.292	26.5	25.5	26.5
06-09-23 09:10	1.464	0.372	3.302	26.5	27	26.5
06-09-23 09:10	1.596	0.546	3.595	26.5	26.5	26.5
06-09-23 09:10	1.577	0.664	3.701	26.5	27	27
06-09-23 09:10	1.585	0.743	3.676	26.5	26.5	27
06-09-23 09:10	1.629	0.774	3.66	26.5	26.5	26.5
06-09-23 09:10	1.618	0.821	3.681	26.5	26.5	26.5
06-09-23 09:11	1.636	0.816	3.621	26.5	26.5	26.5
06-09-23 09:11	1.556	0.831	3.437	27	27	27
06-09-23 09:11	1.472	0.828	3.16	27	27	27
06-09-23 09:11	1.58	0.849	3.184	26.5	27	26.5
06-09-23 09:11	1.418	0.825	2.961	27	27	27
06-09-23 09:11	1.343	0.82	2.882	27	27	27
06-09-23 09:12	1.486	0.833	2.967	27	27	26.5
06-09-23 09:12	1.487	0.861	2.927	27	27	27
06-09-23 09:12	1.36	0.804	3.464	27	27	28.5
06-09-23 09:12	0.836	0.623	3.034	29.5	30	29.5
06-09-23 09:13	1.401	3.261	4.51	17.5	17.5	17.5
06-09-23 09:14	1.382	1.13	1.823	23	19.5	19
06-09-23 09:14	1.007	1.295	2.158	20	20	26.5
06-09-23 09:14	0.91	1.057	2.337	26	24.5	26.5
06-09-23 09:14	0.885	0.904	3.132	26.5	26.5	26.5
06-09-23 09:15	0.83	0.937	2.705	26	26	26
06-09-23 09:15	0.819	0.93	2.357	25.5	25.5	25.5
06-09-23 09:15	0.798	0.925	3.102	25.5	25.5	27
06-09-23 09:15	0.673	0.363	1.619	28.5	28.5	28.5
06-09-23 09:15	0.74	0.959	3.189	26.5	26	26.5
06-09-23 09:15	0.752	0.957	2.515	26	26	26
06-09-23 09:16	0.699	0.93	2.355	26	26	26
06-09-23 09:16	0.707	0.925	2.471	26.5	26	26.5
06-09-23 09:16	0.723	0.942	2.365	26	26	26
06-09-23 09:16	0.699	0.945	2.598	26	26	27.5
06-09-23 09:16	0.737	0.982	2.703	26	26	26
06-09-23 09:16	0.622	0.936	2.089	26	26	26
06-09-23 09:17	0.619	0.95	2.22	26.5	26.5	27
06-09-23 09:17	0.533	0.913	2.086	26.5	26.5	26.5
06-09-23 09:17	0.456	0.896	1.877	26.5	26.5	26.5

**Opdrachtgever:** Mourik Infra B.V.  
**Projectnummer:** BR217012  
**Project:** Salmsteke, dijkversterking Sterke Lekdijk  
**Onderdeel:** RT7012 02D Trillingsmetingen\_VIB01066 - [REDACTED] (21-08-23 t/m 10-09-23)

SBR-A Cat.2 / Indicatieve meting / Continue trillingen / Gevoelige bouwkundige staat						
Overschrijdingen Date+Time	X [mm/s]	Y [mm/s]	Z [mm/s]	X [Hz]	Y [Hz]	Z [Hz]
06-09-23 09:18	0.669	0.906	2.031	25.5	25	26.5
06-09-23 09:18	0.522	0.322	2.822	27	26.5	27
06-09-23 09:19	0.332	0.384	2.363	27.5	27.5	27.5
06-09-23 09:19	0.639	0.428	2.529	27.5	27.5	27.5
06-09-23 09:19	0.627	0.594	2.327	27.5	27.5	27.5
06-09-23 09:19	0.671	0.624	2.134	27	27	27
06-09-23 09:20	0.636	0.378	1.682	27.5	27.5	27.5
06-09-23 09:20	0.451	0.336	1.513	27.5	28	27.5
06-09-23 09:21	0.386	0.37	1.505	28	28	28
06-09-23 09:21	0.406	0.369	1.469	28	28	28
06-09-23 09:21	0.542	0.553	1.808	26	22.5	28
06-09-23 09:22	0.449	0.738	1.418	23.5	24.5	27
06-09-23 09:22	0.632	0.836	1.649	26	26	26
06-09-23 09:22	0.603	0.837	1.445	26	25.5	26
06-09-23 09:23	0.58	0.994	1.518	26	26	28
06-09-23 09:24	0.437	1.341	1.857	26.5	26.5	29
06-09-23 09:25	0.878	1.309	3.029	21.5	23.5	20
06-09-23 09:25	0.835	1.42	3.189	24	24	27.5
06-09-23 09:25	0.669	1.294	3.46	27.5	26.5	26.5
06-09-23 09:25	0.635	1.29	3.376	27	27	27
06-09-23 09:25	0.633	1.292	3.4	25	25.5	27
06-09-23 09:25	0.656	1.213	2.957	26.5	26.5	26
06-09-23 09:26	0.821	1.345	2.826	27.5	27	26.5
06-09-23 09:26	0.756	1.322	2.524	27.5	26.5	27
06-09-23 09:26	0.656	1.172	2.019	26	26.5	26.5
06-09-23 09:26	0.908	1.361	2.03	27	27.5	27.5
06-09-23 09:26	1.011	1.628	2.701	26.5	26.5	27
06-09-23 09:26	0.844	1.576	3.05	26.5	26.5	27
06-09-23 09:27	0.719	1.437	3.048	27.5	27	27
06-09-23 09:27	0.964	1.479	3.184	27.5	27	27
06-09-23 09:27	0.6	0.996	2.662	28.5	27.5	27.5
06-09-23 09:30	0.275	1.33	1.968	26.5	26.5	26.5
06-09-23 09:30	0.399	1.263	2.847	26.5	26.5	26.5
06-09-23 09:30	0.273	1.07	2.691	27.5	27.5	27.5
06-09-23 09:30	0.261	0.931	2.508	28	27.5	27.5
06-09-23 09:30	0.253	0.909	2.546	14	27.5	27.5
06-09-23 09:30	0.391	0.655	2.467	28	28	28
06-09-23 09:31	0.376	0.316	2.156	28	28	28
06-09-23 09:31	0.357	0.595	1.538	28.5	28	28
06-09-23 09:31	0.391	0.578	1.525	28	30	28
06-09-23 09:31	0.753	0.442	0.378	7.5	5.5	7.5
06-09-23 09:32	0.547	1.022	1.977	27.5	27.5	28.5
06-09-23 09:33	0.411	0.499	2.685	28	28	28
06-09-23 09:33	0.328	0.333	3.075	28	28	28
06-09-23 09:33	0.254	0.351	3.113	28	28	28
06-09-23 09:33	0.263	0.404	2.936	28	28	28
06-09-23 09:33	0.336	0.491	2.611	28	28	28
06-09-23 09:33	0.328	0.551	2.062	28	28	28
06-09-23 09:34	0.336	0.547	1.761	28	28.5	28
06-09-23 09:34	0.348	0.511	1.922	28.5	28	28
06-09-23 09:34	0.306	0.417	2.094	28	28	28
06-09-23 09:34	0.28	0.435	2.052	28	28	28
06-09-23 09:34	0.299	0.42	2.178	28	28	28
06-09-23 09:34	0.441	0.664	2.257	28.5	29	28
06-09-23 09:36	0.392	0.812	1.679	28.5	28.5	28
06-09-23 09:36	0.539	1.033	2.557	27	29	27
06-09-23 09:36	0.44	0.788	1.841	17	17	26.5
06-09-23 09:38	0.77	1.613	3.425	28.5	26.5	26
06-09-23 09:38	0.666	2.287	4.246	21.5	21	21.5
06-09-23 09:38	1.053	1.573	3.403	27	21.5	21.5

**Opdrachtgever:** Mourik Infra B.V.  
**Projectnummer:** BR217012  
**Project:** Salmsteke, dijkversterking Sterke Lekdijk  
**Onderdeel:** RT7012 02D Trillingsmetingen\_VIB01066 - [REDACTED] (21-08-23 t/m 10-09-23)

SBR-A Cat.2 / Indicatieve meting / Continue trillingen / Gevoelige bouwkundige staat						
Overschrijdingen Date+Time	X [mm/s]	Y [mm/s]	Z [mm/s]	X [Hz]	Y [Hz]	Z [Hz]
06-09-23 09:38	0.895	1.668	2.526	28.5	27	27
06-09-23 09:38	1.079	2.23	4.084	7	21.5	7.5
06-09-23 10:19	1.162	1.66	2.44	27	26.5	25.5
06-09-23 10:19	1.499	1.924	2.438	28	27	25
06-09-23 10:20	1.382	1.883	1.604	27	26.5	53
06-09-23 10:20	1.468	1.796	1.163	27	27	54
06-09-23 10:20	1.5	1.837	1.713	27	26.5	24
06-09-23 10:20	0.988	1.406	2.419	22.5	23	22
06-09-23 10:20	1.071	1.506	1.01	25	25.5	24.5
06-09-23 10:20	1.104	1.537	1.135	25.5	25.5	26
06-09-23 10:21	1.194	1.417	1.374	26.5	26	26.5
06-09-23 10:21	1.27	1.211	2.055	27	26.5	28
06-09-23 10:21	1.126	0.75	1.589	29	29	29
06-09-23 10:22	0.967	1.079	1.488	27.5	27.5	27.5
06-09-23 10:22	1.16	1.058	1.773	28	28	28
06-09-23 10:23	1.141	1.009	1.875	28	28	28
06-09-23 10:23	1.101	0.974	2.01	28	28	28
06-09-23 10:23	1.067	0.855	2.045	28	28	28
06-09-23 10:23	1.078	0.86	1.895	28	28	28
06-09-23 10:23	1.01	0.738	1.828	28	28	28
06-09-23 10:23	1.05	0.697	1.717	28	28	28
06-09-23 10:24	1.048	0.591	1.689	28	28	28
06-09-23 10:24	1.231	0.961	2.086	28	27.5	27.5
06-09-23 10:24	1.512	1.246	2.083	27	26.5	26.5
06-09-23 10:24	1.617	0.886	1.545	27	27	27
06-09-23 10:24	1.684	0.937	1.227	27	27	27
06-09-23 10:26	0.962	0.932	1.444	27	27	27
06-09-23 10:26	0.777	1.166	1.915	24.5	26	26
06-09-23 10:26	0.52	1.25	1.985	26	26	26.5
06-09-23 10:26	0.462	1.2	1.978	26.5	26.5	26.5
06-09-23 10:26	0.485	1.195	1.88	26.5	27	26.5
06-09-23 10:26	0.465	1.189	1.701	27	27	27
06-09-23 10:27	0.481	1.049	1.606	27	27	27
06-09-23 10:27	0.494	0.932	1.589	27.5	27	27
06-09-23 10:36	0.565	0.771	1.018	12	9.5	7
06-09-23 10:37	0.47	0.813	0.751	6.5	21	7
06-09-23 10:37	0.479	0.889	0.733	6.5	12	7
06-09-23 10:38	2.526	3.18	4.061	25.5	25.5	28.5
06-09-23 10:38	2.819	3.268	4.401	25	27	28
06-09-23 10:38	1.369	2.178	4.727	27.5	27.5	27.5
06-09-23 10:38	2.612	2.968	5.278	26	26	27.5
06-09-23 10:38	1.834	2.46	5.214	27	27	27.5
06-09-23 10:39	2.271	2.607	5.255	26.5	26.5	27
06-09-23 10:39	2.264	2.436	4.872	26.5	26.5	26.5
06-09-23 10:39	2.227	2.264	5.646	27	27	27
06-09-23 10:39	2.14	2.311	5.794	27	27	27
06-09-23 10:39	1.988	2.099	5.771	27	27	27
06-09-23 10:39	1.894	1.667	5.8	27	27	27
06-09-23 10:40	1.826	1.846	5.581	27	27	27
06-09-23 10:40	2.403	2.334	3.654	27	27	27
06-09-23 10:40	2.07	2.12	3.413	27	27	27
06-09-23 10:40	1.615	1.438	3.586	27	27	27
06-09-23 10:40	2.089	2.043	3.77	27	27	27
06-09-23 10:40	1.702	1.651	2.814	27	27	27
06-09-23 10:41	1.022	1.48	3.078	27.5	27.5	27.5
06-09-23 10:41	0.926	1.436	3.418	27.5	27.5	27.5
06-09-23 10:41	0.92	0.995	1.102	7	12	7
06-09-23 10:42	1.67	1.918	4.721	25	25	25
06-09-23 10:42	0.95	0.68	3.173	26.5	26.5	26.5
06-09-23 10:42	0.99	0.587	4.553	26.5	26.5	26.5

**Opdrachtgever:** Mourik Infra B.V.  
**Projectnummer:** BR217012  
**Project:** Salmsteke, dijkversterking Sterke Lekdijk  
**Onderdeel:** RT7012 02D Trillingsmetingen\_VIB01066 - [REDACTED] (21-08-23 t/m 10-09-23)

SBR-A Cat.2 / Indicatieve meting / Continue trillingen / Gevoelige bouwkundige staat						
Overschrijdingen Date+Time	X [mm/s]	Y [mm/s]	Z [mm/s]	X [Hz]	Y [Hz]	Z [Hz]
06-09-23 10:42		1.121	7.221		26.5	26.5
06-09-23 10:42	0.559	1.112	8.647	26	26	26
06-09-23 10:42	0.773	1.427	8.999	26	26	26
06-09-23 10:43	0.812	1.58	8.798	26	26	26
06-09-23 10:43	0.739	1.747	8.253	26	26	26
06-09-23 10:43	0.591	1.886	7.846	26	26	26
06-09-23 10:43	0.507	1.923	7.774	26	25.5	26
06-09-23 10:43	0.381	1.951	8.038	26	25.5	26
06-09-23 10:43	0.26	2.006	7.907	26	26	26
06-09-23 10:44	0.441	1.945	7.887	25.5	26	25.5
06-09-23 10:44	0.796	1.832	7.672	25.5	25.5	25.5
06-09-23 10:44	1.036	1.74	7.569	25	25	25.5
06-09-23 10:44	1.105	1.833	7.475	25	25	25
06-09-23 10:44	1.277	1.973	7.496	25	25	25
06-09-23 10:44	1.361	2.03	7.565	25	25	25
06-09-23 10:45	1.362	2.161	8.401	25	25.5	26.5
06-09-23 10:46	0.478	0.822	0.429	4	6	6
06-09-23 10:47	1.051	1.326	1.418	10	10	5.5
06-09-23 10:47	0.634	1.221	1.069	15.5	14.5	14.5
06-09-23 10:47	1.05	1.664	1.162	11.5	8.5	12
06-09-23 10:47	0.759	1.239	0.877	3.5	13.5	7
06-09-23 10:48	0.619	1.585	3.397	28	28	28
06-09-23 10:48	1.305	4.704	8.264	23	22	22
06-09-23 10:48	1.407	3.816	7.797	26	26	27
06-09-23 10:48	1.499	4.301	7.848	25.5	25.5	27
06-09-23 10:48	1.288	4.099	7.803	26.5	26.5	26.5
06-09-23 10:48	0.575	3.677	5.591	27.5	27.5	27.5
06-09-23 10:49	2.239	6.312	7.477	22	22	24
06-09-23 10:49	2.165	6.013	6.328	23	23	24.5
06-09-23 10:49	1.198	3.449	6.945	27	27	27
06-09-23 10:49	1.717	4.098	6.175	26	24	24.5
06-09-23 10:49	1.317	3.488	4.841	27	27	28
06-09-23 10:49	1.417	3.515	5.892	26.5	26.5	53.5
06-09-23 10:50	1.316	3.56	5.472	26.5	27	27
06-09-23 10:50	2.296	6.728	6.613	22	22	22
06-09-23 10:50	2.079	6.171	5.761	23	23	23
06-09-23 10:50	1.375	3.67	5.396	25.5	25.5	25.5
06-09-23 10:50	1.759	5.892	6.269	23	23	23.5
06-09-23 10:50	1.101	3.424	5.175	27	27	27.5
06-09-23 10:51	2.124	7.162	6.861	22	22	22
06-09-23 10:51	1.666	3.521	6.038	25.5	24.5	24.5
06-09-23 10:51	0.504	2.705	4.079	29.5	28.5	29.5
06-09-23 10:51	1.098	3.36	3.476	28.5	28.5	28.5
06-09-23 10:51	0.708	3.044	2.609	28.5	28.5	28.5
06-09-23 10:51	0.997	2.762	2.58	28.5	28.5	28.5
06-09-23 10:52	0.959	2.569	2.482	28.5	28	28
06-09-23 10:52	0.593	2.634	2.585	29	28.5	28.5
06-09-23 10:52	0.879	2.078	2.506	29	29	29
06-09-23 10:52	0.808	2.269	2.695	29	29	28.5
06-09-23 10:53	0.561	1.179	0.752	6.5	14	6.5
06-09-23 10:54	0.851	1.569	3.27	28.5	28.5	32
06-09-23 10:54	0.797	1.662	3.467	28.5	28	28
06-09-23 10:54		1.733	4.262		27	28
06-09-23 10:54	0.536	1.79	4.233	28	28	28
06-09-23 10:54	0.932	2.171	5.161	26	27	27
06-09-23 10:55	0.643	2.295	5.321	27.5	27.5	27.5
06-09-23 10:55	0.711	2.067	5.667	27.5	27.5	27.5
06-09-23 10:55	0.644	2.341	5.886	27.5	26.5	27
06-09-23 10:55	0.56	2.36	6.304	27	27	27
06-09-23 10:55	0.558	2.4	6.648	26.5	26.5	27



**Opdrachtgever:** Mourik Infra B.V.  
**Projectnummer:** BR217012  
**Project:** Salmsteke, dijkversterking Sterke Lekdijk  
**Onderdeel:** RT7012 02D Trillingsmetingen\_VIB01066 - [REDACTED] (21-08-23 t/m 10-09-23)

SBR-A Cat.2 / Indicatieve meting / Continue trillingen / Gevoelige bouwkundige staat						
Overschrijdingen Date+Time	X [mm/s]	Y [mm/s]	Z [mm/s]	X [Hz]	Y [Hz]	Z [Hz]
06-09-23 10:55	0.546	2.454	6.496	27	26.5	26.5
06-09-23 10:56	0.591	2.429	6.613	26.5	26.5	26.5
06-09-23 10:56	0.698	2.732	6.9	26.5	26.5	26.5
06-09-23 10:56	0.733	2.448	7.004	26.5	26.5	27
06-09-23 10:56	0.698	2.252	6.277	27	26.5	26.5
06-09-23 10:56	0.76	2.259	6.339	27	27	27
06-09-23 10:56	0.804	2.687	6.177	26.5	26.5	26.5
06-09-23 10:57	0.91	2.584	5.835	26.5	26.5	26.5
06-09-23 10:57	0.921	2.514	5.378	26.5	26.5	26.5
06-09-23 10:57	1.018	2.546	5.511	26.5	26.5	26.5
06-09-23 10:57	1.055	2.478	5.652	26.5	26.5	26.5
06-09-23 10:57	1.159	2.337	5.65	26.5	26.5	26.5
06-09-23 10:57	1.377	2.222	5.214	26.5	26.5	26.5
06-09-23 10:58	1.511	2.122	5.085	26	26	26.5
06-09-23 10:58	1.538	2.18	4.187	26	26	26
06-09-23 10:58	1.602	2.857	3.685	25.5	25.5	25.5
06-09-23 10:58	1.749	3.497	3.685	25	25	25
06-09-23 10:58	1.677	3.677	4.016	25	25	25
06-09-23 10:58	1.729	3.856	3.635	24.5	24.5	24.5
06-09-23 10:59	1.678	3.808	3.818	24.5	24.5	25
06-09-23 10:59	1.603	4.081	3.778	24.5	24.5	24.5
06-09-23 10:59	1.55	4.491	5.569	24	24	25.5
06-09-23 10:59	1.52	2.803	5.515	27	27	27
06-09-23 10:59	1.519	2.906	5.528	27.5	27.5	27.5
06-09-23 10:59	1.681	5.014	5.741	26	24	25.5
06-09-23 11:00	1.5	4.606	4.023	24	24	24.5
06-09-23 11:00	1.485	4.887	4.655	24	24	24.5
06-09-23 11:00	1.543	4.291	5.247	25	24.5	25
06-09-23 11:00	2.098	2.975	5.98	27	25.5	26
06-09-23 11:00	2.128	2.657	6.255	26.5	26.5	26.5
06-09-23 11:00	2.149	2.593	6.167	27	26	26
06-09-23 11:01	2.218	2.665	6.175	26.5	26	26
06-09-23 11:01	2.161	3.06	6.433	26.5	25.5	26
06-09-23 11:01	2.233	2.993	6.328	26.5	27	26.5
06-09-23 11:01	2.282	3.343	5.757	27.5	27.5	27.5
06-09-23 11:01	2.233	3.258	6.109	26.5	26.5	26.5
06-09-23 11:01	2.288	3.295	6.175	26.5	26.5	26.5
06-09-23 11:02	2.239	3.399	6.13	27	26.5	27
06-09-23 11:02	0.448	0.802	2.095	34.5	34	34.5
06-09-23 11:12	3.139	3.36	7.043	22	22	22
06-09-23 11:12	3.377	3.4	9.589	22	22	27
06-09-23 11:13	2.232	2.715	10.007	23.5	25.5	26.5
06-09-23 11:13	2.778	2.944	9.843	22.5	22.5	26.5
06-09-23 11:13	3.285	3.487	10.514	20.5	20.5	27
06-09-23 11:13	2.708	2.836	9.662	23	22.5	27.5
06-09-23 11:13	3.281	3.544	7.838	22	22	22.5
06-09-23 11:13	3.463	3.707	7.789	21.5	21.5	18.5
06-09-23 11:14	2.466	2.578	9.769	23.5	26	27
06-09-23 11:14	2.5	2.396	9.327	23	23	27.5
06-09-23 11:14	2.429	2.566	10.42	26.5	25.5	27
06-09-23 11:14	2.111	1.978	8.589	27.5	27.5	27.5
06-09-23 11:14	2.1	2.215	10.342	27	27	27
06-09-23 11:14	2.82	4.829	11.207	27	27	27
06-09-23 11:15	2.74	3.163	10.605	26.5	26.5	27
06-09-23 11:15	2.161	2.265	10.33	26.5	26.5	26.5
06-09-23 11:18	1.453	0.767	1.843	29	29	29.5
06-09-23 11:18	3.004	2.813	5.835	25.5	25.5	23.5
06-09-23 11:18	3.288	1.899	5.345	21.5	21.5	21.5
06-09-23 11:18	0.76	1.249	2.894	29	29	29
06-09-23 11:18	0.478	0.649	0.804	11.5	12.5	5.5



**Opdrachtgever:** Mourik Infra B.V.  
**Projectnummer:** BR217012  
**Project:** Salmsteke, dijkversterking Sterke Lekdijk  
**Onderdeel:** RT7012 02D Trillingsmetingen\_VIB01066 - [REDACTED] (21-08-23 t/m 10-09-23)

SBR-A Cat.2 / Indicatieve meting / Continue trillingen / Gevoelige bouwkundige staat						
Overschrijdingen Date+Tlme	X [mm/ε]	Y [mm/s]	Z [mm/s]	X [Hz]	Y [Hz]	Z [Hz]
06-09-23 11:19	0.486	0.453	0.984	4.5	13.5	6
06-09-23 11:20	2.46	2.131	6.636	27	27	28
06-09-23 11:20	2.801	2.423	8.991	27	27	27
06-09-23 11:20	2.758	2.052	9.232	27	27	27
06-09-23 11:20	2.892	2.641	9.29	26.5	26.5	27
06-09-23 11:20	2.714	1.765	9.335	27	27	27
06-09-23 11:21	2.649	1.634	8.454	27.5	27.5	27.5
06-09-23 11:21	2.622	1.539	7.703	27.5	27.5	27.5
06-09-23 11:21	2.678	2.578	8.487	26.5	26.5	27
06-09-23 11:21	2.538	1.436	7.244	27.5	27.5	27.5
06-09-23 11:21	2.396	1.366	7.293	27.5	27.5	27.5
06-09-23 11:21	2.12	1.757	9.146	27	27	27
06-09-23 11:22	2.044	1.537	8.778	27	27	27
06-09-23 11:22	1.98	1.428	8.077	27.5	27.5	27.5
06-09-23 11:22	1.968	1.367	7.684	27.5	27.5	27.5
06-09-23 11:22	1.87	1.292	7.735	27.5	27.5	27.5
06-09-23 11:22	1.575	1.148	7.072	27.5	27.5	27.5
06-09-23 11:22	1.422	1.248	6.207	28	28	28
06-09-23 11:23	1.162	1.211	4.985	28	28.5	28
06-09-23 11:23	1.34	1.333	4.665	28.5	29	28.5
06-09-23 11:23	0.99	1.206	3.538	29	29	29
06-09-23 11:23	1.172	1.145	2.602	29	29	29
06-09-23 11:24	0.623	0.771	3.167	29.5	28	29.5
06-09-23 11:24	0.612	0.657	3.386	29	29	29.5
06-09-23 11:24	0.534	0.724	3.833	28.5	28.5	28.5
06-09-23 11:25	0.333	0.813	4.297	28.5	28.5	28.5
06-09-23 11:25	0.475	0.792	4.413	29	28.5	28.5
06-09-23 11:25	0.88	0.633	4.889	28.5	28.5	28.5
06-09-23 11:25	1.065	0.779	5.204	28.5	28.5	28.5
06-09-23 11:25	1.099	0.761	5.431	28.5	28.5	28.5
06-09-23 11:25	1.012	0.795	5.659	28.5	28.5	28.5
06-09-23 11:26	0.909	0.765	5.763	28.5	28.5	28.5
06-09-23 11:26	0.789	0.64	5.724	28.5	28.5	28.5
06-09-23 11:26	0.843	0.651	5.687	28.5	28.5	28.5
06-09-23 11:26	0.824	0.674	5.573	28.5	28.5	28.5
06-09-23 11:26	0.75	0.771	5.353	28.5	28.5	28.5
06-09-23 11:26	0.695	0.855	5.052	28.5	28	28.5
06-09-23 11:27	0.834	1.096	4.823	28.5	28.5	28.5
06-09-23 11:27	1.043	1.295	4.055	28	28.5	28.5
06-09-23 11:27	1.437	1.623	3.965	28	28	28
06-09-23 11:27	1.494	1.601	3.646	28	28	28
06-09-23 11:27	1.623	1.649	3.412	28	28	28
06-09-23 11:27	1.773	1.679	3.441	28	28	28
06-09-23 11:28	1.96	1.642	3.304	28	28	28
06-09-23 11:28	2.11	1.576	3.315	28	28	28
06-09-23 11:28	2.286	1.572	3.671	28	28	28
06-09-23 11:28	2.326	1.577	3.808	28	28	28
06-09-23 11:28	2.299	1.569	3.972	28	28	28
06-09-23 11:28	2.309	1.532	4.977	28	28	28
06-09-23 11:29	2.161	1.297	5.323	28	28	28
06-09-23 11:29	2.212	1.105	5.476	28	28	28
06-09-23 11:30	0.786	0.625	1.74	30	28	28
06-09-23 11:30	2.543	1.514	2.314	27.5	27.5	27.5
06-09-23 11:31	2.223	1.48	2.613	27	27	28.5
06-09-23 11:31	2.249	1.937	3.218	25.5	25.5	27
06-09-23 11:31	2.149	1.957	3.037	26	26	27
06-09-23 11:31	1.452	1.518	2.902	27	26.5	26.5
06-09-23 11:31	1.08	1.856	3.242	26.5	26.5	26.5
06-09-23 11:31	0.938	1.659	2.912	26.5	26.5	26.5
06-09-23 11:32	1.026	1.473	2.771	27	27	27

**Opdrachtgever:** Mourik Infra B.V.  
**Projectnummer:** BR217012  
**Project:** Salmsteke, dijkversterking Sterke Lekdijk  
**Onderdeel:** RT7012 O2D Trillingsmetingen\_VIB01066 - [REDACTED] (21-08-23 t/m 10-09-23)

SBR-A Cat.2 / Indicatieve meting / Continue trillingen / Gevoelige bouwkundige staat						
Overschrijdingen Date+Time	X [mm/s]	Y [mm/s]	Z [mm/s]	X [Hz]	Y [Hz]	Z [Hz]
06-09-23 11:32	1.48	1.386	2.775	27	27	27
06-09-23 11:32	1.799	1.436	2.648	26.5	27	27
06-09-23 11:32	2.178	1.184	2.254	26.5	26.5	26
06-09-23 11:32	2.181	1.272	2.513	26	26	26
06-09-23 11:32	1.951	1.242	2.659	26	26	26
06-09-23 11:33	2.313	1.405	5.036	24.5	24	24.5
06-09-23 11:33	1.893	1.184	2.148	26.5	26.5	26
06-09-23 11:33	2.279	2.047	4.659	27.5	27.5	27.5
06-09-23 11:47	1.924	1.339	3.814	30	27	27
06-09-23 11:47	3.329	1.624	3.949	30.5	26.5	26.5
06-09-23 11:47	3.609	2.631	6.144	27.5	24	24
06-09-23 11:48	4.011	2.076	4.352	26.5	25.5	25.5
06-09-23 11:48	4.079	1.387	3.406	27	26.5	27.5
06-09-23 11:48	4.05	1.336	2.367	27	26.5	27
06-09-23 11:48	3.867	1.456	2.962	26.5	27	27
06-09-23 11:48	3.899	1.433	3.688	27	27	27
06-09-23 11:48	4.145	1.611	3.893	27	27	27
06-09-23 11:49	4.054	1.705	3.87	27	27	27
06-09-23 11:49	3.962	2.172	3.681	27	25	24.5
06-09-23 11:49	3.441	1.919	4.088	27	25.5	27.5
06-09-23 11:49	2.644	1.047	3.512	28	28	28
06-09-23 11:49	2.849	1.56	4.211	26	23.5	24
06-09-23 11:49	2.546	1.235	2.654	26	26	27
06-09-23 11:50	2.434	0.953	2.761	27	27	27
06-09-23 11:50	2.047	0.831	2.635	27	27	27.5
06-09-23 11:50	1.734	0.816	2.513	27.5	27.5	27.5
06-09-23 11:50	1.64	0.834	2.488	27.5	27.5	27.5
06-09-23 11:50	1.421	0.758	2.419	27.5	27.5	27.5
06-09-23 11:50	1.353	0.955	2.404	26.5	26.5	27.5
06-09-23 11:51	1.283	0.984	2.21	26.5	26.5	28
06-09-23 11:51	0.82	0.484	2.124	27.5	27.5	27.5
06-09-23 11:51	1.125	0.365	1.928	28	28	28
06-09-23 11:51	1.089	0.322	1.982	28	28.5	28
06-09-23 11:52	0.328	0.807	1.634	27.5	27.5	27.5
06-09-23 11:53	1.457	0.838	1.537	28.5	28.5	28.5
06-09-23 11:53	1.587	0.887	2.006	28	27.5	28
06-09-23 11:53	1.726	0.937	2.382	28	28	28
06-09-23 11:53	1.831	1.014	2.622	28	28	28
06-09-23 11:54	1.854	1.074	2.67	28	28	28
06-09-23 11:54	1.799	1.142	2.65	28	28	28
06-09-23 11:54	1.693	1.148	2.836	28	28	28
06-09-23 11:54	1.489	1.014	2.858	27.5	28	28
06-09-23 11:54	1.495	0.915	2.942	28	28	27.5
06-09-23 11:54	1.397	0.905	2.886	27.5	27.5	27.5
06-09-23 11:55	1.334	1.001	3.236	27.5	27.5	27
06-09-23 11:55	1.208	1.057	3.278	27.5	27.5	27
06-09-23 11:55	1.123	1.093	3.465	27.5	27.5	27.5
06-09-23 11:55	1.018	1.085	3.519	27	27	27
06-09-23 11:55	0.87	1.073	3.567	27	27	27
06-09-23 11:55	0.772	1.024	3.65	27	27	27
06-09-23 11:56	1.014	1.004	3.721	28	27	26.5
06-09-23 11:56	0.601	0.969	3.528	27	27	27
06-09-23 11:56	0.534	1.04	3.326	26.5	26.5	27
06-09-23 11:56	0.718	1.03	3.611	27.5	26.5	27.5
06-09-23 11:56	1.07	0.953	3.709	25.5	27	26.5
06-09-23 11:56	0.965	0.837	3.089	26	26	26
06-09-23 11:57	0.854	0.782	2.835	26	26	26
06-09-23 11:57	0.895	0.725	2.779	26	26	26
06-09-23 11:57	1.033	0.763	2.753	26	26	26
06-09-23 11:57	1.044	0.778	2.764	26	26	26

**Opdrachtgever:** Mourik Infra B.V.  
**Projectnummer:** BR217012  
**Project:** Salmsteke, dijkversterking Sterke Lekdijk  
**Onderdeel:** RT7012 02D Trillingsmetingen\_VIB01066 - [REDACTED] (21-08-23 t/m 10-09-23)

SBR-A Cat.2 / Indicatieve meting / Continue trillingen / Gevoelige bouwkundige staat						
Overschrijdingen Date   Time	X [mm/s]	Y [mm/s]	Z [mm/s]	X [Hz]	Y [Hz]	Z [Hz]
06-09-23 11:57	1.008	0.822	2.83	26	26	26
06-09-23 11:57	1.055	0.85	2.863	26	26	26
06-09-23 11:58	1.109	0.858	2.883	26	26	26.5
06-09-23 11:58	1.108	0.922	2.692	26	26	26
06-09-23 11:58	1.098	0.938	2.731	26	26	26
06-09-23 11:58	1.025	0.917	2.844	26	26.5	26.5
06-09-23 11:58	0.969	0.941	2.981	26.5	26.5	26.5
06-09-23 11:58	1.129	0.89	3.127	26	26.5	26.5
06-09-23 11:59	1.37	0.791	3.744	25.5	25.5	27
06-09-23 11:59	1.036	0.715	4.053	27	27	27
06-09-23 11:59	1.968	0.784	3.884	25	25	27
06-09-23 11:59	2.029	0.827	4.169	25	25	27
06-09-23 11:59	1.197	0.711	4.122	27	27	27
06-09-23 11:59	1.17	0.698	4.148	27	27	27
06-09-23 12:00	1.209	0.708	4.045	27	27	27
06-09-23 12:00	1.21	0.703	3.928	27	27	27
06-09-23 12:00	1.213	0.697	3.993	27	27	27
06-09-23 12:00	1.207	0.661	3.882	27	27	27
06-09-23 12:00	1.261	0.637	4.077	27	27	27
06-09-23 12:00	1.232	0.632	4.058	27	27	27
06-09-23 12:01	1.272	0.594	4.207	27	27	27
06-09-23 12:01	1.235	0.593	4.311	27	27	27
06-09-23 12:01	1.195	0.588	4.502	27	27	27
06-09-23 12:01	1.17	0.56	4.407	27	27	27
06-09-23 12:01	1.225	0.49	4.246	27	27	27
06-09-23 12:01	1.174	0.43	4.191	27	27	27
06-09-23 12:02	1.166	0.42	4.282	27	27	27
06-09-23 12:02	1.102	0.412	4.332	27	27	27
06-09-23 12:02	1.118	0.441	4.383	27	27	27
06-09-23 12:02	1.089	0.435	4.467	27	27	27.5
06-09-23 12:03	2.479	0.746	2.382	24.5	28.5	24.5
06-09-23 12:03	2.268	0.936	3.963	26	28	27
06-09-23 12:03	2.231	0.831	4.803	27	27	27
06-09-23 12:04	2.299	0.875	4.784	27.5	27	27
06-09-23 12:04	2.299	0.933	4.563	27.5	27.5	27.5
06-09-23 12:04	2.18	0.989	4.19	27.5	27.5	27.5
06-09-23 12:04	2.091	1.061	3.536	27.5	27.5	27.5
06-09-23 12:04	1.867	1.093	2.894	27.5	27.5	27.5
06-09-23 12:04	1.706	1.01	2.281	28	27.5	27.5
06-09-23 12:05	1.566	0.978	2.359	27.5	27.5	27.5
06-09-23 12:05	1.538	0.931	2.519	27.5	27.5	27.5
06-09-23 12:08	0.602	0.703	1.676	29	28.5	28.5
06-09-23 12:10	0.913	0.639	1.959	27.5	27	28.5
06-09-23 12:10	1.281	0.946	3.317	25.5	25.5	27.5
06-09-23 12:10	0.798	0.626	3.129	27	27.5	27.5
06-09-23 12:11	0.765	0.576	2.627	27.5	27	27.5
06-09-23 12:11	1.074	0.844	2.661	26	26	27.5
06-09-23 12:11	0.921	0.567	2.205	27	27	27
06-09-23 12:11	0.881	0.47	2.239	27	27	27
06-09-23 12:11	0.767	0.31	2.184	27	27	27
06-09-23 12:11	0.76	0.406	2.104	27	28	27
06-09-23 12:12	0.691	0.29	1.927	27	27.5	27.5
06-09-23 12:12	0.642	0.627	1.775	27.5	29.5	27.5
06-09-23 12:13	0.728	0.457	2.108	27.5	28	27
06-09-23 12:13	0.664	0.361	1.999	29.5	29.5	28
06-09-23 12:13	0.921	0.823	2.054	25	23	27
06-09-23 12:13	0.895	0.67	3.351	24.5	23.5	27.5
06-09-23 12:13	0.578	0.462	2.497	29	28	28
06-09-23 12:13	0.935	0.762	2.86	25.5	24.5	25.5
06-09-23 12:14	0.817	0.477	2.961	26.5	28.5	27.5

**Opdrachtgever:** Mourik Infra B.V.  
**Projectnummer:** BR217012  
**Project:** Salmsteke, dijkversterking Sterke Lekdijk  
**Onderdeel:** RT7012 02D Trillingsmetingen\_VIB01066 - [REDACTED] (21-08-23 t/m 10-09-23)

SBR-A Cat.2 / Indicatieve meting / Continue trillingen / Gevoelige bouwkundige staat						
Overschrijdingen Date+Time	X [mm/s]	Y [mm/s]	Z [mm/s]	X [Hz]	Y [Hz]	Z [Hz]
06-09-23 12:14	0.902	0.759	3.022	25	24	27.5
06-09-23 12:14	0.758	0.454	2.98	26.5	28.5	27.5
06-09-23 12:14	0.839	0.502	2.718	26	29	27
06-09-23 12:14	0.78	0.509	2.704	26.5	28.5	28.5
06-09-23 12:14	0.541	0.462	2.315	29	28.5	28
06-09-23 12:15	0.492	0.407	1.65	28.5	28.5	28.5
06-09-23 12:16	0.923	0.634	2.967	24.5	27	26.5
06-09-23 12:16	0.813	0.596	2.83	26.5	27	27
06-09-23 12:17	0.404	0.52	2.81	27.5	27.5	27.5
06-09-23 12:17	0.32	0.585	2.75	28	28	28
06-09-23 12:17	1.022	0.661	3.072	24.5	26	25.5
06-09-23 12:17	1.012	0.69	2.389	26.5	26.5	26.5
06-09-23 12:17	0.994	0.59	2.625	27	27	27
06-09-23 12:17	0.991	0.576	2.682	27.5	27.5	27.5
06-09-23 12:18	0.881	0.44	2.6	27.5	27.5	27.5
06-09-23 12:18	0.908	0.341	2.362	27.5	27.5	27.5
06-09-23 12:18	0.893	0.321	2.103	27.5	27.5	27.5
06-09-23 12:18	0.76	0.396	1.825	27.5	28.5	27.5
06-09-23 12:19	1.046	0.569	1.822	26.5	28.5	26.5
06-09-23 12:19	1.347	0.6	1.882	25.5	25.5	25.5
06-09-23 12:19	1.247	0.713	1.528	26	26.5	26.5
06-09-23 12:22	0.868	0.314	1.421	27	27.5	27.5
06-09-23 12:22	0.889	0.353	1.761	27	27.5	27
06-09-23 12:22	0.872	0.354	2.127	27.5	27.5	27.5
06-09-23 12:22	0.883	0.5	2.393	27	27	27
06-09-23 12:22	0.773	0.531	2.601	27	27	27
06-09-23 12:22	0.882	0.557	2.69	27	27	27
06-09-23 12:23	0.98	0.62	2.778	27	27	27
06-09-23 12:23	1.111	0.64	2.981	27	27	27
06-09-23 12:23	1.133	0.746	3.019	27	27	27
06-09-23 12:23	1.176	0.89	3.152	27	27.5	27
06-09-23 12:23	1.21	0.933	3.271	25.5	25.5	25.5
06-09-23 12:23	1.232	0.937	3.293	27	26.5	26.5
06-09-23 12:24	1.161	1.044	3.227	27	27	27
06-09-23 12:24	0.91	1.093	3.065	28	28	28
06-09-23 13:30	0.784	1.116	3.844	25	25.5	25
06-09-23 13:30	0.74	1.071	4.011	27.5	27.5	27.5
06-09-23 13:30	0.516	1.041	3.536	27.5	27.5	27.5
06-09-23 13:30	0.523	0.976	3.247	27.5	27.5	27.5
06-09-23 13:30	0.548	0.962	3.097	27.5	27.5	27.5
06-09-23 13:30	0.584	0.93	3.045	27.5	27.5	27.5
06-09-23 13:31	0.613	0.87	2.941	27.5	27.5	27.5
06-09-23 13:31	0.652	0.87	2.916	27.5	27.5	27.5
06-09-23 13:31	0.641	0.849	2.893	27.5	27.5	27.5
06-09-23 13:31	0.673	0.916	2.915	27.5	27.5	27.5
06-09-23 13:31	0.671	0.829	2.748	27.5	27.5	27.5
06-09-23 13:31	0.67	0.801	2.656	27.5	27.5	27.5
06-09-23 13:32	1.243	0.776	2.489	28.5	27.5	27.5
06-09-23 13:33	0.879	0.936	2.298	31.5	29	28
06-09-23 13:33	0.655	1.114	3.287	25.5	25	25.5
06-09-23 13:33	0.484	0.595	2.788	27.5	28	27.5
06-09-23 13:33	0.345	0.564	2.73	28	28	28
06-09-23 13:34		0.502	2.913		28	28
06-09-23 13:34	0.586	0.465	3.005	30.5	28	28
06-09-23 13:35	1.166	0.692	2.138	28	27.5	27.5
06-09-23 13:35	1.003	0.727	2.19	27	27	26
06-09-23 13:35	0.913	0.738	1.673	27	27	27
06-09-23 13:35	1.024	0.787	1.556	27.5	27.5	27
06-09-23 13:36	1.059	0.815	1.591	27.5	27.5	27.5
06-09-23 13:36	1.097	0.75	1.455	27.5	27.5	27.5



**Opdrachtgever:** Mourik Infra B.V.  
**Projectnummer:** BR217012  
**Project:** Salmsteke, dijkversterking Sterke Lekdijk  
**Onderdeel:** RT7012 02D Trillingsmetingen\_VIB01066 - [REDACTED] (21-08-23 t/m 10-09-23)

SBR-A Cat.2 / Indicatieve meting / Continue trillingen / Gevoelige bouwkundige staat						
Overschrijdingen	X [mm/a]	Y [mm/s]	Z [mm/s]	X [Hz]	Y [Hz]	Z [Hz]
Date+Time						
06-09-23 13:36	1.013	0.717	1.491	27.5	27.5	27.5
06-09-23 13:36	0.795	0.648	1.761	27.5	27.5	27.5
06-09-23 13:36	0.792	0.661	1.868	27	27.5	27
06-09-23 13:36	1.015	0.783	2.124	28.5	27.5	27.5
06-09-23 13:40	1.168	2.111	1.264	23	23.5	26.5
06-09-23 13:40	1.134	2.19	1.789	23.5	23.5	25
06-09-23 13:40	0.608	1.094	1.979	25.5	25.5	25.5
06-09-23 13:40	1.042	1.013	2.34	26.5	25.5	26.5
06-09-23 13:40	1.204	0.709	2.521	27	27	27
06-09-23 13:40	1.183	0.684	2.494	27	27	27
06-09-23 13:42	0.587	0.263	1.571	27.5	24.5	27
06-09-23 13:42	0.489	0.255	1.515	25	25	27
06-09-23 13:45	0.711	0.962	2.024	30.5	23.5	26.5
06-09-23 13:45	0.363	0.875	1.453	25	25	25.5
06-09-23 13:46	0.4	0.555	1.625	26.5	26.5	26.5
06-09-23 13:46	0.493	0.523	1.649	26.5	26.5	26.5
06-09-23 13:46	0.574	0.478	1.572	27	26.5	26.5
06-09-23 13:46	0.597	0.466	1.562	27	27	27
06-09-23 13:46	0.649	0.477	1.523	27	27	27
06-09-23 13:46	0.65	0.524	1.55	27	26	27
06-09-23 13:47	0.455	0.497	1.42	26	26	26.5
06-09-23 13:47	0.508	0.54	1.497	27	27	27
06-09-23 13:47	0.513	0.545	1.45	27	27	27
06-09-23 13:48	1.306	0.569	2.237	27.5	26	28.5
06-09-23 13:49	1.157	0.284	1.966	28	28.5	28.5
06-09-23 13:50	1.655	0.691	3.805	21	21	21
06-09-23 13:50	1.094	0.601	3.539	21	21.5	21
06-09-23 13:50	0.966	0.592	2.065	23.5	22	22
06-09-23 13:50	0.94	0.326	1.382	23.5	28	26
06-09-23 13:51	0.847	0.842	3.059	20	19.5	20
06-09-23 13:52	0.404	0.308	1.46	25.5	25.5	25.5
06-09-23 13:52	0.364	0.29	1.37	26	26.5	26.5
06-09-23 13:55	0.739	0.684	1.765	25	25	26.5
06-09-23 13:55	1.38	0.818	2.005	24	24	25.5
06-09-23 13:55	1.089	0.753	1.698	23.5	23.5	26.5
06-09-23 13:55	1.223	0.826	1.878	24	24	26
06-09-23 13:55	1.007	0.7	1.466	23.5	23.5	26
06-09-23 14:06	0.764	0.53	1.245	8.5	7	5
06-09-23 14:07	0.385	0.397	0.924	6	6.5	6
06-09-23 14:44	0.6	0.471	1.386	26.5	26.5	27
06-09-23 14:44	0.599	0.474	1.365	27	27	27
06-09-23 14:44	0.66	0.818	1.403	26.5	24.5	26.5
06-09-23 14:53			1.51			29
06-09-23 14:53			1.499			29
06-09-23 15:11	0.608	0.323	1.507	26	23	27
06-09-23 15:11	0.417		1.754	27		27
06-09-23 15:11	0.32		1.692	27		27
06-09-23 15:34	0.459	0.493	1.325	24.5	23.5	23.5
06-09-23 15:35	0.4	0.94	1.222	22	22	23
06-09-23 15:36	0.225	0.399	1.343	26.5	26.5	26.5
06-09-23 15:36	0.204	0.398	1.35	26.5	26.5	26.5
07-09-23 08:03	1.144	0.76	0.428	10.5	10.5	6
07-09-23 08:29	0.516	1.061		1	1	
07-09-23 09:08	1.147	0.795	1.021	11	15	18
07-09-23 09:17	0.226	0.293	1.555	29	29.5	29
07-09-23 09:17	0.244	0.277	1.57	29	29	29
07-09-23 09:17	0.292	0.257	1.516	29	29	29
07-09-23 09:18	0.258	0.219	1.447	29	29	29
07-09-23 10:24			1.46			29
07-09-23 10:24			1.501			29



**Opdrachtgever:** Mourik Infra B.V.  
**Projectnummer:** BR217012  
**Project:** Salmsteke, dijkversterking Sterke Lekdijk  
**Onderdeel:** RT7012 O2D Trillingsmetingen\_VIB01066 - [REDACTED] (21-08-23 t/m 10-09-23)

SBR-A Cat.2 / Indicatieve meting / Continue trillingen / Gevoelige bouwkundige staat						
Overschrijdingen Date+Time	X [mm/s]	Y [mm/s]	Z [mm/s]	X [Hz]	Y [Hz]	Z [Hz]
07-09-23 10:24			1.527			29
07-09-23 10:24			1.528			29
07-09-23 10:34	0.669	0.203	0.786	5.5	4.5	5.5
07-09-23 10:34	0.758	0.265	0.791	6	6	5.5
07-09-23 11:31	0.662	0.491	1.989	27.5	27.5	27.5
07-09-23 11:31	0.569	0.423	1.583	27.5	27.5	27.5
07-09-23 11:57	0.291		1.399	28		28
07-09-23 11:58	0.272	0.207	1.428	28	28	28
07-09-23 12:05	0.339	0.26	1.244	23.5	23	23
07-09-23 12:06	0.42	0.378	1.242	23.5	23.5	22.5
07-09-23 12:07	0.459	0.387	1.214	24	24	22.5
07-09-23 12:07	0.653	0.287	1.449	25	25	25.5
07-09-23 12:07	0.685	0.305	1.394	25	25	25
07-09-23 12:07	0.676	0.32	1.366	25	25	25
07-09-23 12:08	0.698	0.298	1.635	25	25	25
07-09-23 12:08	0.518	0.286	1.598	26	26.5	27.5
07-09-23 12:11	0.436	0.45	1.442	22	22	22
07-09-23 12:11	0.483	0.372	1.252	25.5	25.5	23
07-09-23 12:18	1.717	1.599	0.908	10.5	10.5	5
07-09-23 12:18	0.812	0.361	0.739	6	10.5	11
07-09-23 12:24	0.278		1.614	28.5		28.5
07-09-23 12:24	0.248		1.513	28.5		28.5
07-09-23 12:25	0.748	0.299	1.383	24.5	23	22.5
07-09-23 12:27	0.245	0.336	1.417	25	24.5	24.5
07-09-23 12:29	1.057	0.799	1.394	21	21	22.5
07-09-23 12:29	0.662	0.565	1.532	23	23.5	23.5
07-09-23 12:39	0.72	0.541	1.199	6	6.5	6
07-09-23 13:35	0.899	0.814	0.982	8.5	11.5	13
07-09-23 13:44	0.474	0.328	1.679	27.5	27.5	27.5
07-09-23 13:44	0.359	0.305	1.746	27.5	27.5	27.5
07-09-23 13:44	0.301	0.283	1.753	27.5	27.5	27.5
07-09-23 13:45		0.282	1.724		27.5	27.5
07-09-23 13:45		0.256	1.636		27.5	27.5
07-09-23 13:45		0.228	1.474		27.5	27.5
07-09-23 13:46	0.327	0.258	1.517	27.5	27	27
07-09-23 13:46	0.266	0.236	1.405	27	27	27
07-09-23 13:46	0.206	0.25	1.4	27	27	27
07-09-23 13:46		0.232	1.41		27	27
07-09-23 13:54	0.366	0.207	1.448	28.5	28.5	28.5
07-09-23 13:54	0.559		1.744	28		28
07-09-23 13:54	0.756		1.788	27.5		27.5
07-09-23 13:54	0.829	0.264	1.668	27	27	27.5
07-09-23 13:54	0.695	0.274	1.601	27.5	27.5	28
07-09-23 13:59		0.406	1.525		29.5	29.5
07-09-23 13:59	0.24	0.435	1.501	29	29.5	29.5
07-09-23 13:59	0.247	0.38	1.611	29	29	29
07-09-23 13:59	0.225	0.545	1.926	29	29	29
07-09-23 14:00	0.224	0.5	1.628	29	29	29
07-09-23 14:00	0.313	0.48	1.478	29	29	29
07-09-23 14:03	0.639	0.258	1.493	28	28	28
07-09-23 14:03	0.844	0.3	1.705	28	28	28
07-09-23 14:03	0.81	0.349	1.699	28	28.5	28.5
07-09-23 14:10	0.3	0.43	1.63	30	29.5	29.5
07-09-23 14:11	0.229	0.413	1.659	29.5	29.5	29.5
07-09-23 14:12	1.757	0.539	1.494	28.5	28.5	28.5
07-09-23 14:12	2.037	0.78	1.964	28.5	28.5	28.5
07-09-23 14:12	2.032	0.846	2.105	28	28	28
07-09-23 14:12	1.908	0.845	2.015	28	28	28
07-09-23 14:12	1.362	0.771	1.675	28	28	28
07-09-23 14:13	1.27	0.746	2.015	28	28	28

**Opdrachtgever:** Mourik Infra B.V.  
**Projectnummer:** BR217012  
**Project:** Salmsteke, dijkversterking Sterke Lekdijk  
**Onderdeel:** RT7012 O2D Trillingsmetingen\_VIB01066 - [REDACTED] (21-08-23 t/m 10-09-23)

SBR-A Cat.2 / Indicatieve meting / Continue trillingen / Gevoelige bouwkundige staat						
Overschrijdingen Date+Time	X [mm/s]	Y [mm/s]	Z [mm/s]	X [Hz]	Y [Hz]	Z [Hz]
07-09-23 14:13	1.254	0.646	2.01	28	28	28
07-09-23 14:13	1.021	0.616	1.942	28	28	28
07-09-23 14:13	0.833	0.503	1.706	28	28	28
07-09-23 14:14	1.276	0.758	1.986	23	23	27
07-09-23 14:14	1.244	0.651	2.151	26.5	26.5	27
07-09-23 14:15	1.054	0.513	1.805	28	28	28
07-09-23 14:15	0.983	0.425	1.646	28	28	28
07-09-23 14:15	0.931	0.391	1.731	28	28.5	28.5
07-09-23 14:15	0.831	0.495	1.625	28.5	28.5	28.5
07-09-23 14:15	0.907	0.559	1.523	28.5	28.5	28.5
07-09-23 14:18	2.372	1.607	1.72	10	10.5	6.5
07-09-23 14:18	1.64	0.673	3.029	26.5	27.5	27
07-09-23 14:18	1.175	0.538	2.219	27.5	27.5	27.5
07-09-23 14:18	1.027	0.434	1.436	28	28	28
07-09-23 14:20	1.288	0.26	1.545	27.5	27.5	28.5
07-09-23 16:28		29.123	100		1	1
08-09-23 11:07	1.114	0.414	1.419	27	26.5	27
08-09-23 11:07	1.511	0.528	1.553	26	26.5	26.5
08-09-23 11:08	1.906	0.466	1.578	25	25	25
08-09-23 11:08	2.09	0.329	2.156	23.5	11.5	23.5
08-09-23 11:08	2.102	0.375	2.287	23.5	23.5	23.5
08-09-23 11:08	1.817	0.775	2.164	23	21	23
08-09-23 11:08	1.59	0.873	1.979	22.5	20.5	22.5
08-09-23 11:08	2.607	0.724	2.789	24	24	23.5
08-09-23 11:09	2.078	0.461	2.51	23.5	23.5	23.5
08-09-23 11:09	1.73	0.432	2.239	23.5	23.5	23.5
08-09-23 11:09	1.193	1.278	1.94	23	20	23
08-09-23 11:09	0.75	1.277	1.767	20	20	20
08-09-23 11:09	0.734	1.274	1.836	20	20	20
08-09-23 11:09	1.187	1.243	1.829	21	20	20
08-09-23 11:10	1.021	0.454	1.67	23	21.5	23
08-09-23 11:10	1.228	0.278	1.882	23.5	23.5	23.5
08-09-23 11:10	1.191	0.273	1.876	23.5	23.5	23.5
08-09-23 11:10	0.929		1.799	23		23
08-09-23 11:10	0.997		1.773	23.5		23
08-09-23 11:10	1.01		1.753	23.5		23
08-09-23 11:11	1.048		1.635	23.5		23
08-09-23 11:11	1.087	0.201	1.613	23.5	22.5	23
08-09-23 11:11	0.843	0.235	1.43	23	22.5	23
08-09-23 11:11	1.058	0.202	1.59	23	23	23
08-09-23 11:11	1.244	0.215	1.677	23	23	23
08-09-23 11:11	1.47	0.355	1.716	23.5	23.5	23
08-09-23 11:12	1.627	0.416	1.79	23.5	23.5	23.5
08-09-23 11:12	1.788	0.58	1.779	24	23.5	23.5
08-09-23 11:12	1.792	0.584	1.645	24	24	24
08-09-23 11:12	1.673	0.59	1.486	24.5	24	23.5
08-09-23 11:12	1.162	0.336	1.636	23.5	23	23
08-09-23 11:12	0.788	0.372	1.769	23	23	23
08-09-23 11:13	0.732	0.466	1.825	23	23	23
08-09-23 11:13	0.457	0.552	1.781	23	22.5	22.5
08-09-23 11:13	0.4	0.603	1.785	23	23	22.5
08-09-23 11:13	0.384	0.578	1.758	23	23	23
08-09-23 11:13	0.327	0.579	1.713	23	23	23
08-09-23 11:13	0.274	0.61	1.637	23	23	23
08-09-23 11:14	0.278	0.638	1.623	23	23	23
08-09-23 11:14	0.263	0.654	1.657	23	23	23
08-09-23 11:14	0.264	0.645	1.701	23	23	23
08-09-23 11:14	0.678	0.76	1.711	22	23	23
08-09-23 11:15	1.169	0.755	0.265	21.5	21.5	21.5
08-09-23 11:15	1.186	0.749	0.306	21.5	21.5	43

**Opdrachtgever:** Mourik Infra B.V.  
**Projectnummer:** BR217012  
**Project:** Salmsteke, dijkversterking Sterke Lekdijk  
**Onderdeel:** RT7012 02D Trillingsmetingen\_VIB01066 - [REDACTED] (21-08-23 t/m 10-09-23)

SBR-A Cat.2 / Indicatieve meting / Continue trillingen / Gevoelige bouwkundige staat						
Overschrijdingen Date+Time	X [mm/s]	Y [mm/s]	Z [mm/s]	X [Hz]	Y [Hz]	Z [Hz]
08-09-23 11:15	1.179	0.791	1.34	21.5	22	22
08-09-23 11:15	0.637	0.818	1.311	22	22	22
08-09-23 11:15	1.254	0.831	1.242	21.5	22	22
08-09-23 11:15	1.211	0.826	0.265	21.5	21.5	21.5
08-09-23 11:16	1.276	0.754	0.355	21.5	21.5	21.5
08-09-23 11:16	1.298	0.736	0.356	21.5	21.5	21.5
08-09-23 11:16	1.031	0.934	1.609	27.5	22	23
08-09-23 11:17	1.296	0.4	0.679	24	24	24
08-09-23 11:18	1.288	0.39	0.714	24	24	24
08-09-23 11:18	1.36	0.349	0.687	24.5	24	24.5
08-09-23 11:18	1.336	0.572	0.992	24.5	23	23
08-09-23 11:18	1.459	0.485	0.906	25	23	23
08-09-23 11:18	1.469		0.791	25.5		25.5
08-09-23 11:19	1.421		0.816	25		25
08-09-23 11:19	1.45	0.214	0.81	25.5	25.5	25.5
08-09-23 11:19	1.448	0.247	0.844	25.5	25.5	25.5
08-09-23 11:19	1.454	0.251	0.877	25.5	25.5	25.5
08-09-23 11:19	1.422	0.221	0.882	25.5	25.5	25.5
08-09-23 11:19	1.402	0.228	0.871	25.5	25.5	25.5
08-09-23 11:20	1.408	0.233	0.903	25	25.5	25
08-09-23 11:20	1.352	0.429	0.958	24	23	23
08-09-23 11:20	1.405	0.277	0.908	25.5	25.5	25.5
08-09-23 11:20	1.329	0.265	0.884	25.5	25.5	25.5
08-09-23 11:20	1.317	0.278	0.897	25.5	25.5	25.5
08-09-23 11:22	1.325	0.387	1.108	26	26	26.5
08-09-23 11:23	1.379	0.516	1.082	26	25.5	23.5
08-09-23 11:23	1.259	0.342	1.006	24	24	24
08-09-23 11:24	1.234	0.358	1.019	23.5	23.5	23.5
08-09-23 11:24	1.213	0.319	1.265	23.5	23.5	23.5
08-09-23 11:24	1.226	0.332	1.29	23.5	23.5	23.5
08-09-23 11:25	1.2	0.343	1.235	23.5	23.5	23.5
08-09-23 11:25	1.192	0.306	1.264	23.5	23.5	23.5
08-09-23 11:25	1.222	0.323	1.273	23.5	23.5	23.5
08-09-23 11:25	1.197	0.284	1.293	23.5	23.5	23.5
08-09-23 11:25	1.196	0.275	1.314	23.5	23.5	23.5
08-09-23 11:25	1.29	0.288	1.321	23.5	23.5	23.5
08-09-23 11:26	1.283	0.32	1.305	24	24.5	24
08-09-23 11:26	1.344	0.347	1.115	24.5	24.5	24.5
08-09-23 11:26	1.381	0.378	1.15	24.5	24.5	24.5
08-09-23 11:26	1.384	0.349	1.136	24.5	24.5	24.5
08-09-23 11:26	1.392	0.359	1.172	24.5	24.5	24.5
08-09-23 11:26	1.414	0.383	1.235	24.5	24.5	24.5
08-09-23 11:27	1.443	0.364	1.222	24	24.5	24
08-09-23 11:27	1.464	0.351	1.253	24	24.5	24
08-09-23 11:27	1.542	0.347	1.343	24	24	24
08-09-23 11:27	1.595	0.369	1.447	24	24	24
08-09-23 11:27	1.594	0.302	1.526	24	24	24
08-09-23 11:27	1.627	0.326	1.629	24	24	24
08-09-23 11:28	1.596	0.31	1.644	24	24	24
08-09-23 11:28	1.61	0.724	1.828	2	2	23.5
08-09-23 11:29	0.978	0.205	1.369	25.5	26	24
08-09-23 11:29	0.95	0.276	1.686	25.5	23	23
08-09-23 11:30		0.302	1.631		23	23
08-09-23 11:30	0.961	0.308	1.628	25.5	23	23
08-09-23 11:30	0.914	0.216	1.662	25	23	23
08-09-23 11:31	0.824	0.227	1.672	25	23	23
08-09-23 11:31	1.083	0.336	1.635	25	24.5	24
08-09-23 11:32	0.436	0.26	1.701	24	24	24
08-09-23 11:32	0.993	0.356	1.698	25.5	25	24
08-09-23 11:32	1.192	0.369	1.703	26	24.5	23.5

**Opdrachtgever:** Mourik Infra B.V.  
**Projectnummer:** BR217012  
**Project:** Salmsteke, dijkversterking Sterke Lekdijk  
**Onderdeel:** RT7012 02D Trillingsmetingen\_VIB01066 - [REDACTED] (21-08-23 t/m 10-09-23)

SBR-A Cat.2 / Indicatieve meting / Continue trillingen / Gevoelige bouwkundige staat						
Overschrijdingen Date+Time	X [mm/s]	Y [mm/s]	Z [mm/s]	X [Hz]	Y [Hz]	Z [Hz]
08-09-23 11:33	0.472	0.218	1.636	22	22	23.5
08-09-23 11:33	0.495	0.297	1.649	23.5	24	23.5
08-09-23 11:33	0.506	0.319	1.462	24	24	24
08-09-23 11:33	0.534	0.317	1.503	24	24	24
08-09-23 11:34	1.119	0.373	1.464	25	24.5	24
08-09-23 11:34	1.226	0.402	1.353	25.5	24.5	24
08-09-23 11:34	0.706	0.403	1.383	24	24	24
08-09-23 11:34	1.313	0.396	1.357	26	24.5	24
08-09-23 11:34	1.354	0.22	1.033	26.5	26.5	26.5
08-09-23 11:35	1.367	0.271	1.264	26.5	27	27
08-09-23 11:35	1.364	0.275	1.316	27	27	27
08-09-23 11:35	1.401	0.327	1.318	26.5	27	27
08-09-23 11:35	1.479	0.444	1.513	25.5	24.5	22.5
08-09-23 11:36	1.333	0.39	1.549	26.5	24.5	23
08-09-23 11:36	0.812	0.402	1.268	24.5	24.5	24
08-09-23 11:37	0.607	0.598	1.32	23.5	21.5	23
08-09-23 11:37	0.607	0.286	1.488	23.5	24	23.5
08-09-23 11:37	0.583	0.32	1.506	23.5	24	23.5
08-09-23 11:37	0.845	0.397	1.492	24.5	24.5	23.5
08-09-23 11:37	0.82	0.422	1.497	24.5	24.5	24.5
08-09-23 11:37	0.827	0.458	1.561	24.5	24.5	24.5
08-09-23 11:38	0.887	0.471	1.564	24.5	24.5	24.5
08-09-23 11:38	0.925	0.481	1.581	24.5	24.5	24.5
08-09-23 11:38	1.002	0.48	1.595	24.5	24.5	24.5
08-09-23 11:38	1.006	0.482	1.654	24.5	24.5	24.5
08-09-23 11:38	1.087	0.514	1.718	24.5	24.5	24.5
08-09-23 11:38	1.083	0.516	1.723	24.5	24.5	24.5
08-09-23 11:39	1.074	0.52	1.739	24.5	24.5	23.5
08-09-23 11:39	0.992	0.498	1.742	24	24	24
08-09-23 11:39	1.004	0.499	1.759	24	24	24
08-09-23 11:39	1.05	0.511	1.756	24	24	24
08-09-23 11:39	1.065	0.523	1.777	24	24	24
08-09-23 11:39	1.094	0.522	1.727	24.5	24	24
08-09-23 11:40	1.187	0.564	1.692	25	25	24
08-09-23 11:41	1.101	0.596	1.438	23	22	23.5
08-09-23 11:41	0.932	0.687	1.73	26	22.5	22.5
08-09-23 11:41	0.856	0.735	1.694	25	24.5	24
08-09-23 11:45	0.737	0.268	1.036	11	11.5	14.5
08-09-23 11:48	0.488		1.869	30		30
08-09-23 11:48	0.768	0.25	2.847	29.5	29.5	29.5
08-09-23 11:48	0.819	0.241	2.888	30	29.5	29.5
08-09-23 11:48	0.712	0.255	2.482	29.5	29.5	29.5
08-09-23 11:48	0.588	0.317	2.567	29.5	29.5	29.5
08-09-23 11:49	0.594	0.305	2.352	29.5	29.5	29.5
08-09-23 11:49	0.347	0.319	1.75	29.5	29.5	29.5
08-09-23 11:50	0.454	0.208	1.474	30	29.5	29.5
08-09-23 11:50	0.442	0.226	1.488	30	29.5	30
08-09-23 11:54	2.372	0.84	1.778	29.5	29.5	29.5
08-09-23 11:55	3.033	1.24	1.8	29	29	29
08-09-23 11:55	3.047	1.239	1.809	29.5	29.5	29.5
08-09-23 11:55	2.542	1.169	1.706	29.5	29.5	29.5
08-09-23 11:55	1.782	1.033	1.467	29.5	29.5	29.5
08-09-23 11:55	1.384	0.965	1.481	29.5	29.5	29.5
08-09-23 11:56	0.719	0.244	1.657	29	29	29
08-09-23 11:56	0.725	0.24	1.839	29	29	29
08-09-23 11:56	0.79	0.362	2.098	28.5	28.5	28.5
08-09-23 11:57	0.779	0.451	2.127	28	28	28.5
08-09-23 11:57	0.789	0.497	1.911	28	28	28
08-09-23 11:57	1.105	0.58	1.498	23.5	23.5	24
08-09-23 12:07	0.597	0.831	0.548	4	3.5	4.5



**Opdrachtgever:** Mourik Infra B.V.  
**Projectnummer:** BR217012  
**Project:** Salmsteke, dijkversterking Sterke Lekdijk  
**Onderdeel:** RT7012 02D Trillingsmetingen\_VIB01066 - [REDACTED] (21-08-23 t/m 10-09-23)

SBR-A Cat.2 / Indicatieve meting / Continue trillingen / Gevoelige bouwkundige staat						
Overschrijdingen Date+Time	X [mm/s]	Y [mm/s]	Z [mm/s]	X [Hz]	Y [Hz]	Z [Hz]
08-09-23 12:24	0.287	0.281	1.674	30	30	30
08-09-23 12:25	0.354	0.273	2.269	29.5	29.5	29.5
08-09-23 12:25	0.575	0.269	3.352	29.5	29.5	29.5
08-09-23 12:25	0.825		4.577	29		29
08-09-23 12:25	0.846	0.228	4.585	29	29	29
08-09-23 12:25	0.829	0.27	4.233	29	29	29
08-09-23 12:25	0.881	0.254	4.323	29	29	29
08-09-23 12:26	0.747	0.287	4.031	29	29	29
08-09-23 12:26	0.717	0.343	4.031	29	29	29
08-09-23 12:26	0.492	0.442	3.081	28.5	29	28.5
08-09-23 12:26	0.388	0.457	1.856	28.5	29	29
08-09-23 12:26	0.66	0.531	2.58	30	28.5	28.5
08-09-23 12:26	0.661	0.409	2.844	29.5	28.5	28.5
08-09-23 12:27	0.277	0.449	1.899	29	29	29
08-09-23 12:27	0.356	0.465	1.562	28.5	29	28.5
08-09-23 12:27	0.465	0.472	1.818	28.5	28.5	28.5
08-09-23 12:27	0.444	0.385	2.06	28.5	28.5	28.5
08-09-23 12:27	0.453	0.229	2.188	28.5	29	28.5
08-09-23 12:27	0.774		2.316	28.5		28.5
08-09-23 12:28	1.238	0.271	2.718	28.5	28.5	28.5
08-09-23 12:28	1.742	0.613	3.382	28.5	28.5	28.5
08-09-23 12:28	2.015	0.796	3.632	28.5	28.5	28.5
08-09-23 12:28	2.336	0.997	3.883	28.5	28.5	28.5
08-09-23 12:28	2.578	1.147	3.949	28.5	28.5	28.5
08-09-23 12:28	2.715	1.309	4.028	28	28	28
08-09-23 12:29	2.664	1.414	3.943	28	28	28
08-09-23 12:29	2.62	1.4	3.759	28	28	28
08-09-23 12:29	2.442	1.363	3.32	28	28	28
08-09-23 12:29	1.952	1.03	3.029	28	28	28
08-09-23 12:29	2.12	1.099	3.23	27.5	27.5	28
08-09-23 12:29	1.677	1.053	3.45	28	28	28
08-09-23 12:30	1.407	0.972	3.363	28	28	28
08-09-23 12:30	1.169	0.954	2.775	28	28	28
08-09-23 12:30	1.062	0.927	1.748	28	28	28
08-09-23 12:30	1.007	0.791	1.807	27.5	27.5	27.5
08-09-23 12:30	0.986	0.732	2.094	27.5	27.5	27.5
08-09-23 12:30	1.03	0.698	2.323	27.5	27.5	27.5
08-09-23 12:31	1.084	0.817	2.232	27.5	27.5	27.5
08-09-23 12:31	1.399	0.961	1.833	27.5	27.5	27.5
08-09-23 12:31	1.342	0.984	2.041	27	27	27
08-09-23 12:31	1.25	0.943	2.195	27	27	27
08-09-23 12:31	1.287	1.026	2.35	27	27	27
08-09-23 12:31	1.338	1.235	2.328	27	27	27
08-09-23 12:32	1.612	1.439	2.128	26.5	26.5	27
08-09-23 12:32	1.742	1.485	1.984	26.5	26.5	27
08-09-23 12:32	1.938	1.527	2.168	26.5	26.5	26.5
08-09-23 12:32	2.157	1.622	2.171	26	26	26.5
08-09-23 12:32	2.186	1.708	1.906	26	26	26
08-09-23 12:32	2.258	1.743	2.276	26	26	26
08-09-23 12:33	2.246	1.849	2.376	25.5	26.5	25.5
08-09-23 13:28	0.765	0.275	0.313	4	3	4
08-09-23 13:49	0.603	0.357	1.738	29	29	29
08-09-23 13:49	0.634	0.473	1.775	29	28.5	29
08-09-23 13:50	0.812	0.715	1.441	27	27.5	27.5
08-09-23 13:50	1.31	0.899	2.538	24.5	24.5	24.5
08-09-23 13:50	2.789	2.215	4.25	20.5	20	20.5
08-09-23 13:50	2.296	1.254	4.2	23.5	23.5	23
08-09-23 13:51	2.377	2.43	3.745	20	20	21.5
08-09-23 13:51	2.288	1.385	3.283	25	25	23
08-09-23 13:51	2.097	1.501	3.502	24.5	24	24



**Opdrachtgever:** Mourik Infra B.V.  
**Projectnummer:** BR217012  
**Project:** Salmsteke, dijkversterking Sterke Lekdijk  
**Onderdeel:** RT7012 02D Trillingsmetingen\_VIB01066 - [REDACTED] (21-08-23 t/m 10-09-23)

SBR-A Cat.2 / Indicatieve meting / Continue trillingen / Gevoelige bouwkundige staat						
Overschrijdingen Date+Time	X [mm/s]	Y [mm/s]	Z [mm/s]	X [Hz]	Y [Hz]	Z [Hz]
08-09-23 13:51	2.43	1.335	3.152	25.5	24.5	24.5
08-09-23 13:51	2.475	1.47	3.133	25	24	24
08-09-23 13:51	2.345	1.46	2.785	24	24	24
08-09-23 13:53	3.087	1.721	3.969	24	22	24.5
08-09-23 13:53	1.846	1.315	1.802	24.5	22	22
08-09-23 13:53	1.066	0.852	1.367	26	26	26
08-09-23 13:54	1.402	1.052	1.706	24	26	24
08-09-23 13:54	1.423	0.825	1.669	24	24	24
08-09-23 13:54	1.422	0.957	1.537	24	24	24
08-09-23 13:54	1.386	1.014	1.505	24	24	24
08-09-23 13:54	1.257	0.981	1.354	24	24.5	24
08-09-23 13:55	0.868	0.955	1.389	24	24	23.5
08-09-23 13:55	0.832	0.99	1.319	24	24.5	24.5
08-09-23 13:55	0.806	0.913	1.363	24	24	24
08-09-23 13:55	0.695	0.95	1.349	24.5	24.5	24
08-09-23 13:55	0.728	0.986	1.348	24.5	24.5	24.5
08-09-23 13:56	0.671	0.942	1.281	24.5	24.5	24.5
08-09-23 13:56	0.559	1.025	1.36	26	26.5	26.5
08-09-23 13:56	0.664	1.039	1.396	26.5	26.5	26
08-09-23 13:57	0.737	1.059	1.31	26.5	25.5	25
08-09-23 13:57	0.725	1.057	1.33	25	25	25
08-09-23 13:57	0.689	1.011	1.437	26.5	26	26.5
08-09-23 13:57	0.826	0.888	1.534	28	26.5	27
08-09-23 13:58	1.673	0.787	1.16	16	11.5	11.5
08-09-23 13:59	0.918	0.459	2.17	27.5	25.5	27.5
08-09-23 13:59	1.189	0.398	3.031	27	27	27
08-09-23 13:59	1.258	0.344	3.193	27	27	27
08-09-23 13:59	1.512	0.431	3.543	27	27	27
08-09-23 13:59	1.475	0.611	3.658	27	27	27
08-09-23 14:00	1.222	0.747	4.061	27	27	27
08-09-23 14:00	1.133	0.692	4.223	27	27	27.5
08-09-23 14:00	1.133	0.601	3.845	27.5	27	27.5
08-09-23 14:00	0.706	0.596	3.548	27	27	27
08-09-23 14:00	0.602	0.746	2.597	27	26.5	27
08-09-23 14:00	1.043	1.125	2.397	26.5	26.5	26.5
08-09-23 14:01	0.633	0.707	2.479	26.5	26.5	26.5
08-09-23 14:01	0.694	0.818	1.817	26.5	26.5	26.5
08-09-23 14:01	0.983	0.966	1.713	26	26	26
08-09-23 14:01	1.253	0.984	1.53	26	26	26.5
08-09-23 14:01	1.153	0.857	2.119	23.5	22.5	22.5
08-09-23 14:01	1.39	0.899	2.432	24	22.5	23.5
08-09-23 14:02	1.451	0.672	1.895	24	24	24
08-09-23 14:02	1.54	1.018	2.168	24	25	24
08-09-23 14:02	1.407	1.142	1.432	26	26	26.5
08-09-23 14:02	1.273	1.188	1.353	26	26	26
08-09-23 14:02	1.229	1.19	1.514	26	26	27.5
08-09-23 14:02	0.727	0.915	1.52	27.5	27.5	27.5
08-09-23 14:03	0.695	0.984	1.511	27.5	27.5	27.5
08-09-23 14:03	0.615	0.997	1.533	27.5	27.5	27.5
08-09-23 14:03	0.599	0.998	1.66	27.5	27.5	27.5
08-09-23 14:03	2.038	1.059	1.818	22	23	27.5
08-09-23 14:03	2.147	0.987	1.145	21.5	22	22
08-09-23 14:04	1.987	0.974	1.446	22.5	22.5	23
08-09-23 14:04	1.471	0.793	0.682	25.5	25.5	25.5
08-09-23 14:04	1.328	0.773	0.859	25.5	25.5	25.5
08-09-23 14:07	1.769	0.907	1.421	24	23.5	27
08-09-23 14:07	1.675	0.3	0.882	25	24.5	25.5
08-09-23 14:07	1.414	0.41	1.141	25.5	25.5	25.5
08-09-23 14:08	1.096	0.424	1.331	25.5	25.5	26
08-09-23 14:08	0.992	0.486	1.434	26	26	26

**Opdrachtgever:** Mourik Infra B.V.  
**Projectnummer:** BR217012  
**Project:** Salmsteke, dijkversterking Sterke Lekdijk  
**Onderdeel:** RT7012 02D Trillingsmetingen\_VIB01066 - [REDACTED] (21-08-23 t/m 10-09-23)

SBR-A Cat.2 / Indicatieve meting / Continue trillingen / Gevoelige bouwkundige staat						
Overschrijdingen Date+Time	X [mm/s]	Y [mm/s]	Z [mm/s]	X [Hz]	Y [Hz]	Z [Hz]
08-09-23 14:08	0.927	0.565	1.601	26	26	26
08-09-23 14:08	0.799	0.625	1.927	26	26	26
08-09-23 14:08	0.871	0.631	2.392	32.5	26	27
08-09-23 14:09	1.806	1.153	1.756	21.5	21.5	21.5
08-09-23 14:09	1.698	0.558	1.937	24.5	26.5	27
08-09-23 14:09	1.85	1.443	2.554	25	25	26.5
08-09-23 14:10	1.508	1.552	2.359	25.5	25.5	25.5
08-09-23 14:10	1.286	1.254	2.333	29	27	28.5
08-09-23 14:15	0.729	0.222	0.77	2	3.5	3.5
08-09-23 14:15		0.277	1.901		29.5	29.5
08-09-23 14:15	0.47	0.269	2.297	30	30	30
08-09-23 14:15	0.592	0.455	3.18	29.5	30	29.5
08-09-23 14:16	0.484	0.461	3.342	29.5	29.5	29.5
08-09-23 14:16	0.492	0.454	3.646	29.5	29.5	29.5
08-09-23 14:16	0.486	0.449	4.301	29.5	29.5	29.5
08-09-23 14:16	0.669	0.476	5.509	29.5	29.5	29.5
08-09-23 14:16	0.765	0.433	5.818	29.5	29.5	29
08-09-23 14:16	0.692	0.431	5.523	29.5	29	29.5
08-09-23 14:17	0.734	0.383	5.634	29	29	29
08-09-23 14:17	0.703	0.397	5.396	29.5	29.5	29
08-09-23 14:17	0.514	0.541	3.867	29.5	29	28.5
08-09-23 14:17	0.348	0.282	2.123	30	29.5	30
08-09-23 14:17	0.377	0.377	2.907	29.5	29.5	29.5
08-09-23 14:17	0.433	0.351	3.118	29.5	29.5	29.5
08-09-23 14:18	0.38	0.434	3.39	29.5	29.5	29.5
08-09-23 14:18	0.455	0.461	3.491	29	29	29
08-09-23 14:18	0.382	0.372	2.089	30	29	29
08-09-23 14:18	0.213	0.247	1.573	29.5	30	30
08-09-23 14:19	0.222	0.257	1.925	30	30	30
08-09-23 14:19		0.264	1.991		30	30
08-09-23 14:19		0.203	1.531		30	30
08-09-23 14:19	0.349	0.27	2.79	30	30	30
08-09-23 14:20	0.362	0.326	3.128	29.5	29.5	29.5
08-09-23 14:20	0.352	0.309	3.086	29.5	29.5	29.5
08-09-23 14:20	0.327	0.255	1.875	30	30	30
08-09-23 14:20	0.273		1.762	30		30
08-09-23 14:21	0.463		2.402	30		30
08-09-23 14:21	0.536		3.589	29.5		29.5
08-09-23 14:21	0.551	0.201	3.777	30	29	29
08-09-23 14:21	0.38	0.244	2.217	29.5	29.5	29.5
08-09-23 14:22	0.214		1.75	30		29.5
08-09-23 14:23	0.291	0.261	2.243	29.5	29.5	29.5
08-09-23 14:23	0.34	0.362	2.838	29.5	29.5	29.5
08-09-23 14:23	0.348	0.31	2.655	29.5	29.5	29.5
08-09-23 14:23	0.32	0.222	2.528	29.5	29	29
08-09-23 14:23	0.259	0.263	2.718	29	29	29
08-09-23 14:23	0.286	0.259	2.699	29	29	29
08-09-23 14:24	0.283	0.235	2.714	29	29	29
08-09-23 14:24	0.359	0.286	2.619	29	29	29
08-09-23 14:24	0.416	0.307	2.371	29	29	29
08-09-23 14:24	0.497	0.381	2.218	29	29	29
08-09-23 14:24	0.556	0.409	2.187	29	29	29
08-09-23 14:24	0.542	0.364	2.133	29	29	29
08-09-23 14:25	0.737	0.447	2.654	29	29	29
08-09-23 14:25	0.866	0.458	3.043	29	29	29
08-09-23 14:25	1.029	0.427	3.782	29	28.5	28.5
08-09-23 14:25	1.039	0.411	4.442	28.5	29	28.5
08-09-23 14:25	1.031	0.332	3.859	29	29	29
08-09-23 14:25	1.228	0.334	4.868	29	29	28.5
08-09-23 14:26	1.305		4.692	29		28.5

**Opdrachtgever:** Mourik Infra B.V.  
**Projectnummer:** BR217012  
**Project:** Salmsteke, dijkversterking Sterke Lekdijk  
**Onderdeel:** RT7012 02D Trillingsmetingen\_VIB01066- [REDACTED] (21-08-23 t/m 10-09-23)

SBR-A Cat.2 / Indicatieve meting / Continue trillingen / Gevoelige bouwkundige staat						
Overschrijdingen Date+Time	X [mm/s]	Y [mm/s]	Z [mm/s]	X [Hz]	Y [Hz]	Z [Hz]
08-09-23 14:26	1.516	0.319	5.31	28.5	28.5	28.5
08-09-23 14:26	1.774	0.511	5.022	28.5	28.5	28.5
08-09-23 14:26	1.951	0.752	4.927	28.5	28.5	28.5
08-09-23 14:26	1.913	0.933	5.003	28.5	28.5	28.5
08-09-23 14:26	1.821	0.958	4.379	28.5	28.5	28.5
08-09-23 14:27	1.428	0.923	3.834	28.5	28.5	28.5
08-09-23 14:27	1.081	0.844	3.882	28.5	28.5	28.5
08-09-23 14:27	0.923	0.679	3.469	28.5	28.5	28.5
08-09-23 14:27	0.914	0.418	2.831	28.5	28.5	28.5
08-09-23 14:27	0.87	0.242	2.269	28.5	28.5	28.5
08-09-23 14:27	0.982	0.273	2.206	28.5	28.5	28.5
08-09-23 14:28	1.049	0.392	2.572	28	28.5	28.5
08-09-23 14:28	0.947	0.559	3.526	28.5	28.5	29
08-09-23 14:28	1.078	0.531	4.05	29	28.5	28.5
08-09-23 14:28	1.037	0.3	2.748	29	29	29
08-09-23 14:28	0.514	0.24	2.3	29	29	29
08-09-23 14:28	0.256	0.21	2.071	29.5	29	29
08-09-23 14:29	0.265		1.83	29		29
08-09-23 14:29	0.411	0.317	1.802	29	29	29
08-09-23 14:29	0.73	0.333	1.958	29	29	29
08-09-23 14:29	0.904	0.291	2.154	29	29	29
08-09-23 14:29	0.922	0.526	2.68	29	29	29
08-09-23 14:29	0.752	0.57	2.738	29	29	29
08-09-23 14:30	0.677	0.523	2.1	29	29	29
08-09-23 14:30	0.653		1.422	28.5		28.5
08-09-23 14:30	0.675	0.202	1.423	29	28.5	28.5

**Opdrachtgever:** Mourik Infra B.V.  
**Projectnummer:** BR217012  
**Project:** Salmsteke, dijkversterking Sterke Lekdijk  
**Onderdeel:** RT7012 02E Trillingsmetingen\_VIB01066 - [REDACTED] (11-09-23 t/m 01-10-23)

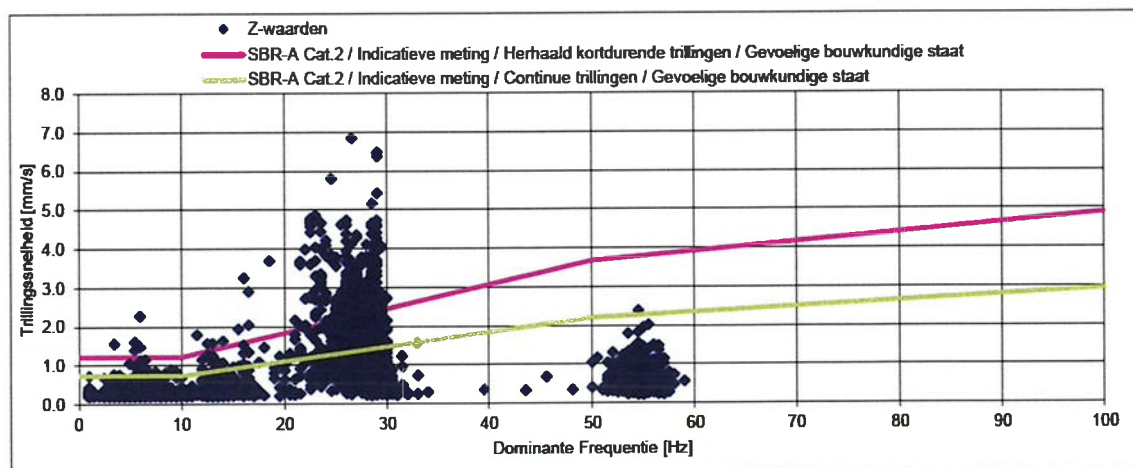
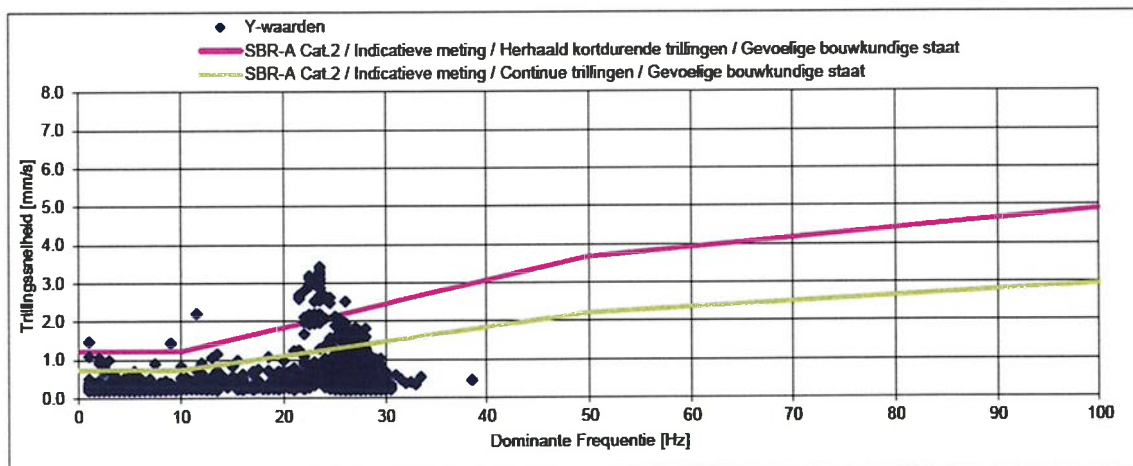
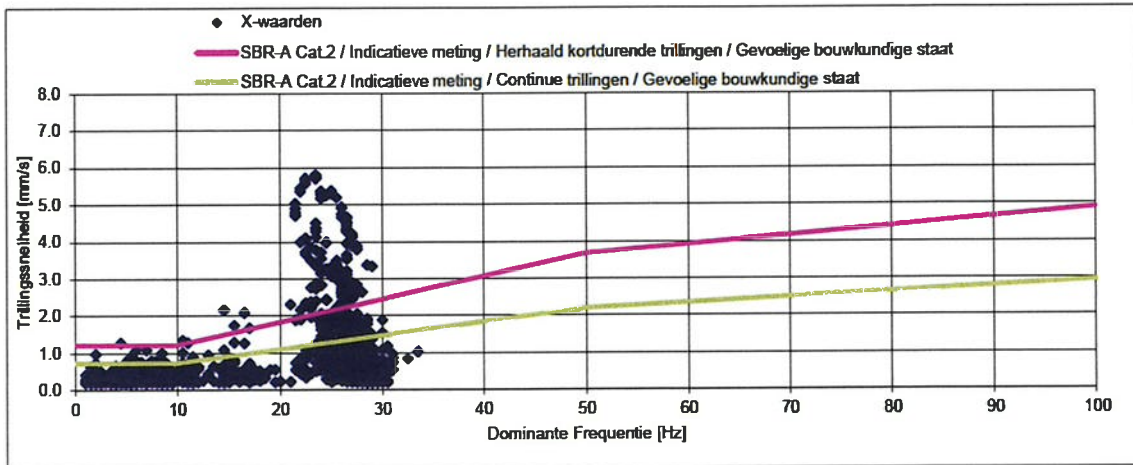

**Opdrachtgever:** Mourik Infra B.V.  
**Projectnummer:** BR217012  
**Project:** Salmsteke, dijkversterking Sterke Lekdijk  
**Onderdeel:** RT7012 O2E Trillingsmetingen\_VIB01066 - [REDACTED] (11-09-23 t/m 01-10-23)

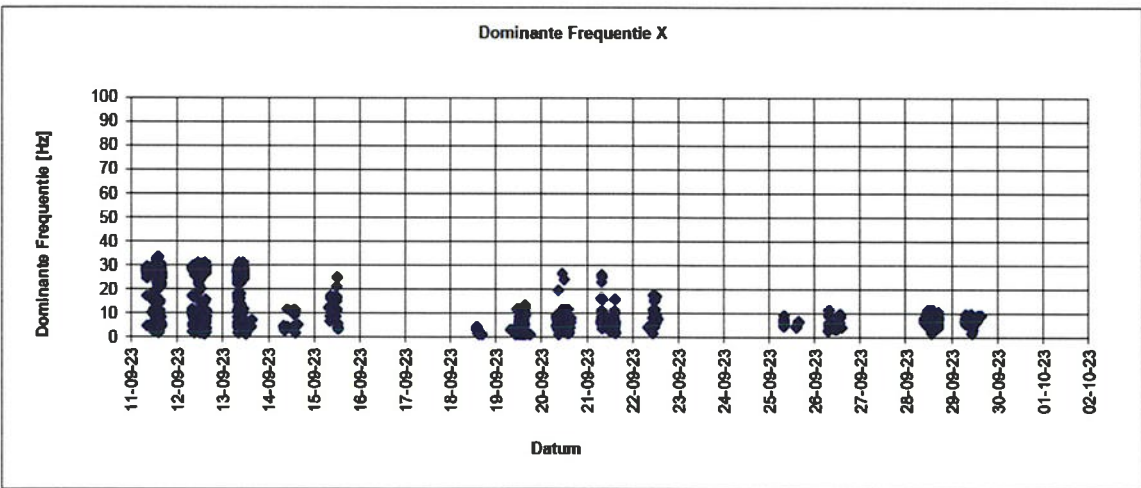
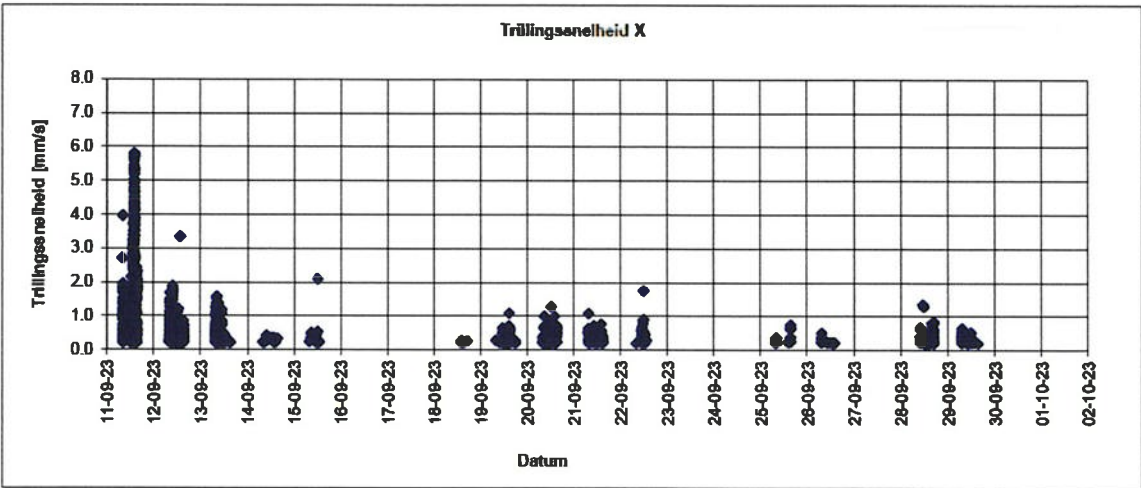



**Opdrachtgever:** Mourik Infra B.V.  
**Projectnummer:** BR217012  
**Project:** Salmsteke, dijkversterking Sterke Lekdijk  
**Onderdeel:** RT7012 02E Trillingsmetingen\_VIB01066- [REDACTED] (11-09-23 t/m 01-10-23)

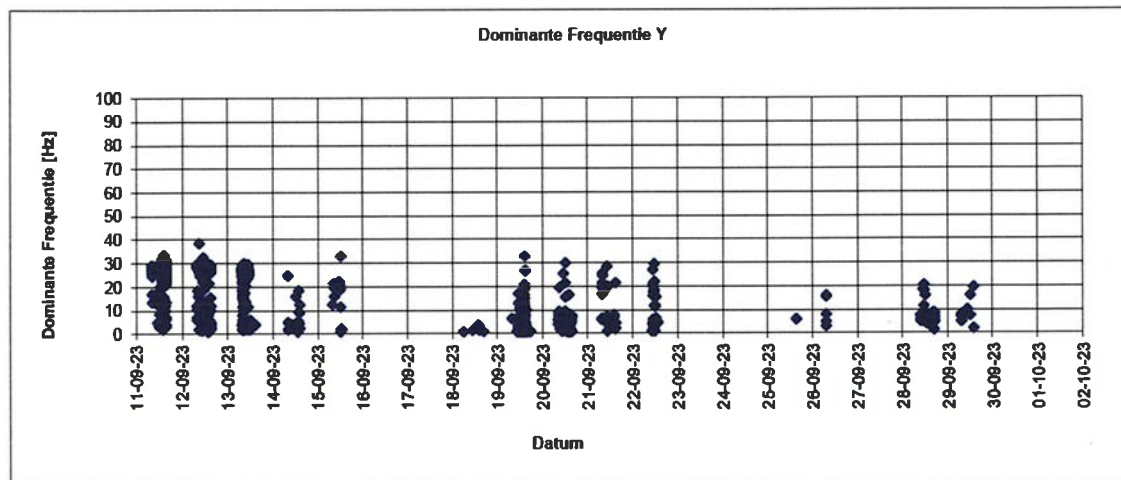
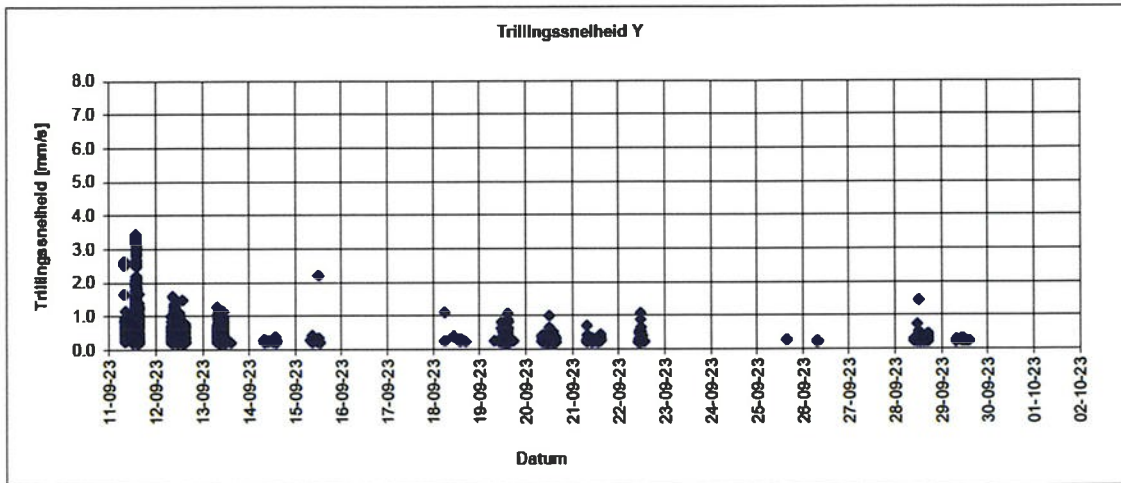

**Opdrachtgever:** Mourik Infra B.V.  
**Projectnummer:** BR217012  
**Project:** Salmsteke, dijkversterking Sterke Lekdijk  
**Onderdeel:** RT7012 O2E Trillingsmetingen\_VIB01066 - [REDACTED] (11-09-23 t/m 01-10-23)

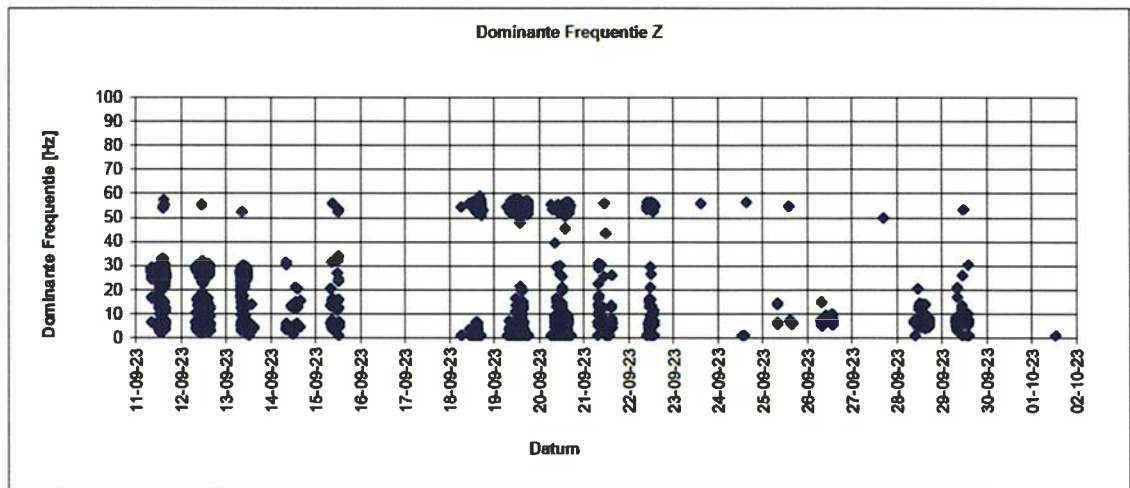
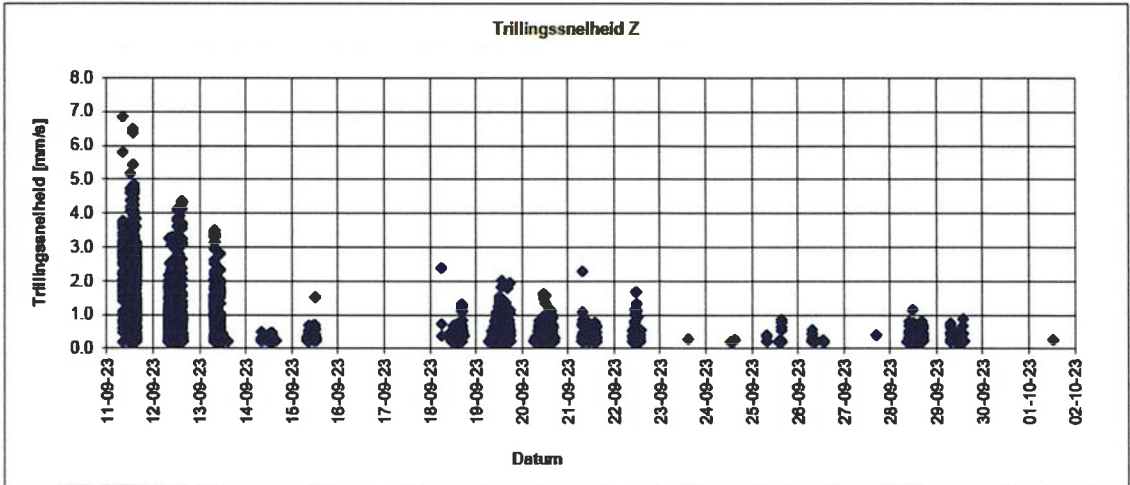

**Opdrachtgever:** Mourik Infra B.V.  
**Projectnummer:** BR217012  
**Project:** Salmsteke, dijkversterking Sterke Lekdijk  
**Onderdeel:** RT7012 O2E Trillingsmetingen\_VIB01066 - [REDACTED] (11-09-23 t/m 01-10-23)

SBR-A Cat.2 / Indicatieve meting / Herhaald kortdurende trillingen / Gevoelige bouwkundige staat						
Overschrijdingen Date+Time	X [mm/s]	Y [mm/s]	Z [mm/s]	X [Hz]	Y [Hz]	Z [Hz]
11-09-23 08:15	3.955	2.517	6.853	26.5	26	26.5
11-09-23 08:15	3.976	2.618	5.808	24.5	24.5	24.5
11-09-23 08:16	2.7	1.646	2.261	26	25.5	25.5
11-09-23 08:17	1.79	0.847	2.488	27.5	27.5	27.5
11-09-23 08:17	1.839	0.878	2.757	27.5	27.5	27.5
11-09-23 08:17	1.864	0.886	3.106	27.5	27.5	27.5
11-09-23 08:17	1.873	0.898	3.649	27.5	27.5	27.5
11-09-23 08:17	1.814	0.837	3.779	27.5	27.5	27.5
11-09-23 08:18	1.681	0.648	3.589	27.5	27.5	27.5
11-09-23 08:18	1.402	0.363	2.827	27.5	27.5	27.5
11-09-23 08:18	1.234	0.233	2.573	27.5	27.5	27.5
11-09-23 08:18	1.236	0.239	2.896	27.5	27.5	27.5
11-09-23 08:18	1.17	0.253	3.026	28	28	28
11-09-23 08:18	1.153	0.337	2.922	28	28	28
11-09-23 08:19	1.437	0.551	3.102	27.5	28	27.5
11-09-23 08:19	0.436	0.386	3.212	28.5	28.5	28.5
11-09-23 08:19	0.636	0.573	3.017	28.5	28.5	28.5
11-09-23 08:20	0.215	0.35	2.758	29	29	29
11-09-23 08:20	0.346	0.635	3.149	28.5	28.5	28.5
11-09-23 08:20	0.375	0.66	2.727	28.5	28.5	28.5
11-09-23 08:20	0.412	0.617	2.756	28.5	29	28.5
11-09-23 08:21	0.42	0.613	2.741	28.5	28.5	28.5
11-09-23 08:21	0.257	0.371	2.666	28.5	28.5	28.5
11-09-23 08:21	0.416	0.295	3.544	28.5	28.5	28.5
11-09-23 08:21	0.62	0.652	3.029	28.5	29	28.5
11-09-23 08:22	0.219	0.456	2.495	4.5	29	29
11-09-23 08:22	0.253	0.499	2.502	29	29	29
11-09-23 08:23	0.525	0.349	3.067	28.5	28.5	28.5
11-09-23 08:23	0.612	0.575	3.32	28.5	28.5	28.5
11-09-23 08:23	0.615	0.868	2.924	28.5	28.5	28.5
11-09-23 08:23	0.603	0.916	2.846	28.5	28.5	28.5
11-09-23 08:23	0.421	0.883	2.704	28.5	28.5	28.5
11-09-23 08:24	0.533	0.801	3.352	28.5	28.5	28.5
11-09-23 08:24	0.753	0.709	3.437	28.5	28.5	28.5
11-09-23 08:24	1.056	0.545	3.664	28.5	28.5	28.5
11-09-23 08:24	1.371	0.334	3.731	28.5	28.5	28.5
11-09-23 08:24	1.534	0.359	3.686	28.5	28.5	28.5
11-09-23 08:24	1.508	0.448	3.116	28.5	28.5	28.5
11-09-23 08:25	1.33	0.458	3.102	28.5	28.5	28.5
11-09-23 08:25	1.146	0.425	3.011	28	28.5	28
11-09-23 08:25	0.998	0.563	3.037	28	28	28
11-09-23 08:25	0.899	0.667	3.082	28	28	28
11-09-23 08:25	0.898	0.687	3.001	28	28	28
11-09-23 08:25	0.961	0.661	2.754	28	28.5	28
11-09-23 08:26	1.127	0.669	2.749	28	28	28
11-09-23 08:29	1.017	1.15	2.042	27.5	13.5	16.5
11-09-23 12:01	1.094	0.915	3.696	14.5	12	18.5
11-09-23 12:12	0.77	0.35	2.454	29.5	29.5	29.5
11-09-23 12:12	0.807	0.379	2.642	29.5	29.5	29.5
11-09-23 12:12	0.698	0.466	3.417	29	29	29
11-09-23 12:12	0.685	0.675	4.731	29	29	29
11-09-23 12:12	0.764	0.712	4.6	28.5	28.5	28.5
11-09-23 12:13	0.845	0.648	3.554	29	29	29
11-09-23 12:13	0.58	0.559	2.884	29	29	29
11-09-23 12:13	0.633	0.582	3.128	29	29	29
11-09-23 12:13	0.647	0.569	2.967	29	29	29
11-09-23 12:13	0.61	0.592	3.707	29	29	29
11-09-23 12:14	0.619	0.578	4.19	29	29	29
11-09-23 12:14	0.512	0.724	4.62	29	29	29
11-09-23 12:14	0.418	0.734	5.163	29	28.5	28.5

**Opdrachtgever:** Mourik Infra B.V.  
**Projectnummer:** BR217012  
**Project:** Salmsteke, dijkversterking Sterke Lekdijk  
**Onderdeel:** RT7012 O2E Trillingsmetingen\_VIB01066 - [REDACTED] (11-09-23 t/m 01-10-23)

SBR-A Cat.2 / Indicatieve meting / Herhaald kortdurende trillingen / Gevoelige bouwkundige staat						
Overschrijdingen Date+Time	X [mm/s]	Y [mm/s]	Z [mm/s]	X [Hz]	Y [Hz]	Z [Hz]
11-09-23 12:14	0.446	0.606	4.072	29	29	28.5
11-09-23 12:14	0.316	0.543	3.623	29	29	29
11-09-23 12:14	0.851	0.509	4.381	29	29	28.5
11-09-23 12:15	0.884	0.493	2.703	29	29	29
11-09-23 12:16	0.356	0.316	2.57	29.5	29.5	29.5
11-09-23 12:16	0.398	0.229	2.57	29.5	29.5	29.5
11-09-23 12:17	0.33	0.368	2.452	29.5	29	29
11-09-23 12:17	0.315	0.351	2.637	29	29	29
11-09-23 12:17	0.458	0.583	2.623	29	29	29
11-09-23 12:17	0.621	0.786	2.567	29	29	29
11-09-23 12:17	0.648	0.811	2.647	29	29	29
11-09-23 12:28	0.984	0.974	1.62	2	20	5.5
11-09-23 12:30	0.558	0.539	2.16	19	13	21
11-09-23 12:31	0.745	0.667	1.63	2	13.5	14
11-09-23 12:31	2.156	0.984	2.9	14.5	15.5	16.5
11-09-23 12:34	0.635	0.541	1.573	8.5	3.5	3.5
11-09-23 13:32	0.515	0.466	2.549	29.5	29.5	29.5
11-09-23 13:32	0.527	0.562	4.057	29	29.5	29.5
11-09-23 13:32	0.489	0.969	6.377	29	29	29
11-09-23 13:33	0.459	0.966	6.482	29	29	29
11-09-23 13:33	0.389	0.823	5.431	29	29	29
11-09-23 13:33	0.376	0.704	4.573	29	29	29
11-09-23 13:33	0.401	0.703	4.413	29	29	29
11-09-23 13:33	0.282	0.493	4.651	28.5	28.5	28.5
11-09-23 13:33	0.423	0.271	4.567	28.5	28.5	28.5
11-09-23 13:34	0.542	0.462	3.8	28	28.5	28
11-09-23 13:34	0.54	0.608	3.154	28	28	28
11-09-23 13:34	0.46	0.721	2.541	28	28	28
11-09-23 13:35	2.617	1.076	1.983	27.5	27.5	27.5
11-09-23 13:35	2.844	1.171	2.428	27.5	27.5	27.5
11-09-23 13:35	2.862	1.06	2.67	27	27	27
11-09-23 13:35	2.681	0.948	2.716	27	27	27
11-09-23 13:35	2.451	1.071	2.1	27	27	27
11-09-23 13:36	2.381	1.158	2.699	26.5	26.5	26.5
11-09-23 13:36	2.525	1.215	2.572	26	26	26
11-09-23 13:36	2.991	1.496	2.666	25.5	25.5	25.5
11-09-23 13:36	3.069	1.885	2.64	25	25	25.5
11-09-23 13:36	3.156	2.072	2.336	24	24	25
11-09-23 13:36	3.009	1.762	2.949	25.5	25.5	26.5
11-09-23 13:37	3.043	1.096	2.615	26	26.5	26
11-09-23 13:37	2.975	1.03	2.573	26	26.5	26
11-09-23 13:37	3.736	1.939	3.301	22.5	23	26
11-09-23 13:37	3.707	1.963	3.556	22.5	23	25
11-09-23 13:37	3.095	1.27	3.732	25	25	25
11-09-23 13:37	3.223	1.527	3.779	24.5	24.5	25
11-09-23 13:38	3.271	1.56	3.707	24.5	24.5	24.5
11-09-23 13:38	3.225	1.513	3.721	24.5	24.5	24.5
11-09-23 13:38	3.246	1.424	3.849	24.5	24.5	24.5
11-09-23 13:38	3.386	1.353	4.622	25.5	24.5	25.5
11-09-23 13:39	3.5	1.244	3.822	23	21.5	26
11-09-23 13:39	1.95	0.673	2.225	26	26.5	26
11-09-23 13:41	2.814	1.283	2.231	23.5	23.5	26
11-09-23 13:42	2.826	1.362	1.972	24	24	26
11-09-23 13:42	2.398	1.209	2.206	26	26.5	26.5
11-09-23 13:42	2.339	1.238	2.423	26.5	26.5	26.5
11-09-23 13:42	2.942	1.483	3.228	26.5	26.5	26.5
11-09-23 13:42	2.472	1.235	2.817	26.5	26.5	26.5
11-09-23 13:42	2.584	1.287	3.095	26	26	26
11-09-23 13:43	2.627	1.29	3.376	26	26	26
11-09-23 13:43	2.643	1.269	3.657	26	26	26

**Opdrachtgever:** Mourik Infra B.V.  
**Projectnummer:** BR217012  
**Project:** Salmsteke, dijkversterking Sterke Lekdijk  
**Onderdeel:** RT7012 02E Trillingsmetingen\_VIB01066 - [REDACTED] (11-09-23 t/m 01-10-23)

SBR-A Cat.2 / Indicatieve meting / Herhaald kortdurende trillingen / Gevoelige bouwkundige staat						
Overschrijdingen Date+Time	X [mm/s]	Y [mm/s]	Z [mm/s]	X [Hz]	Y [Hz]	Z [Hz]
11-09-23 13:43	2.62	1.268	3.949	26	26	26
11-09-23 13:43	2.642	1.248	4.196	26	26	26
11-09-23 13:43	2.721	1.258	4.381	26	26	26
11-09-23 13:43	2.835	1.253	4.735	26	26	26
11-09-23 13:44	2.779	1.222	4.614	26	26	26
11-09-23 13:44	1.768	0.801	2.902	26.5	27	26.5
11-09-23 13:44	1.843	0.824	3.277	26.5	26.5	26.5
11-09-23 13:44	1.68	0.762	3.228	26.5	26.5	26.5
11-09-23 13:44	1.627	0.776	3.458	26.5	26.5	26.5
11-09-23 13:44	1.559	0.765	3.473	26.5	26.5	26.5
11-09-23 13:45	1.517	0.813	3.62	26.5	26.5	26.5
11-09-23 13:45	1.377	0.698	3.566	26.5	26.5	26.5
11-09-23 13:45	1.325	0.679	3.686	26.5	26.5	26.5
11-09-23 13:45	1.341	0.622	3.617	26.5	26.5	26.5
11-09-23 13:45	1.37	0.614	3.472	26.5	26.5	26.5
11-09-23 13:45	1.54	0.616	3.34	28.5	27	26.5
11-09-23 14:00		0.457	2.726		30	30
11-09-23 14:01	0.32	0.479	4.038	29.5	29.5	29.5
11-09-23 14:01	0.922	0.533	4.6	29	29	29
11-09-23 14:01	0.933	0.682	4.272	29	29	29
11-09-23 14:01	0.923	0.734	3.305	29	28.5	29
11-09-23 14:01	0.86	0.684	2.408	28.5	28.5	28.5
11-09-23 14:02	2.059	1.163	2.356	27.5	27.5	27.5
11-09-23 14:02	2.584	1.312	2.637	27	27	27.5
11-09-23 14:02	2.9	1.39	2.737	27	27	27
11-09-23 14:02	3.119	1.296	2.971	26.5	27	27
11-09-23 14:02	3.215	1.213	3.035	26.5	26.5	26.5
11-09-23 14:03	3.213	1.259	2.764	26	26	26.5
11-09-23 14:03	3.321	1.581	2.152	25	25	25.5
11-09-23 14:03	3.174	1.527	2.367	25.5	24.5	25.5
11-09-23 14:03	2.843	2.022	2.296	24	23	23
11-09-23 14:03	2.354	2.177	2.237	22.5	22.5	23
11-09-23 14:03	2.165	2.106	1.952	22	22	22
11-09-23 14:04	1.978	1.978	2.02	22	22	21.5
11-09-23 14:04	2.253	2.101	2.036	23	23	22
11-09-23 14:04	2.228	2.008	2.355	23	23	23
11-09-23 14:04	2.266	2.057	2.686	23	23	23
11-09-23 14:04	2.384	2.191	2.938	23	23	23
11-09-23 14:04	2.401	2.19	3.03	23.5	23.5	23.5
11-09-23 14:05	2.769	2.521	3.297	23	23	23
11-09-23 14:05	2.737	2.54	3.262	23.5	23.5	23.5
11-09-23 14:05	2.882	2.885	3.177	23.5	23.5	23.5
11-09-23 14:05	3.358	3.048	3.312	23.5	23.5	23.5
11-09-23 14:05	3.869	3.133	3.694	23	23	23
11-09-23 14:05	4.068	2.975	3.601	22.5	22.5	22.5
11-09-23 14:06	4.105	3.1	4.036	22.5	23	23
11-09-23 14:06	3.15	2.634	4.217	24	24	24
11-09-23 14:06	3.285	2.595	4.084	24	24	24
11-09-23 14:06	3.55	2.623	3.828	24	24	24
11-09-23 14:06	3.779	2.67	3.995	23.5	23.5	23.5
11-09-23 14:06	4.286	2.859	4.44	23.5	23.5	23.5
11-09-23 14:07	4.372	2.867	4.651	23.5	23.5	23.5
11-09-23 14:07	4.508	2.989	4.678	23.5	23.5	23.5
11-09-23 14:07	5.038	3.118	4.864	21.5	23.5	23
11-09-23 14:07	4.729	2.598	3.594	21.5	21.5	21.5
11-09-23 14:07	4.712	2.592	3.62	21.5	21.5	21.5
11-09-23 14:07	4.798	2.619	3.678	21.5	21.5	21.5
11-09-23 14:08	4.907	2.685	3.673	21.5	21.5	21.5
11-09-23 14:08	5.36	2.797	3.984	22	22	22
11-09-23 14:08	5.452	2.903	4.426	22	22.5	22.5



**Opdrachtgever:** Mourik Infra B.V.  
**Projectnummer:** BR217012  
**Project:** Salmsteke, dijkversterking Sterke Lekdijk  
**Onderdeel:** RT7012 02E Trillingsmetingen\_VIB01066 - [REDACTED] (11-09-23 t/m 01-10-23)

SBR-A Cat.2 / Indicatieve meting / Herhaald kortdurende trillingen / Gevoelige bouwkundige staat						
Overschrijdingen	X [mm/s]	Y [mm/s]	Z [mm/s]	X [Hz]	Y [Hz]	Z [Hz]
Date+Time						
11-09-23 14:08	5.579	3.129	4.712	22.5	22.5	22.5
11-09-23 14:08	5.652	3.134	4.768	22.5	22.5	22.5
11-09-23 14:08	5.708	3.177	4.655	22.5	22.5	22.5
11-09-23 14:09	5.718	3.181	4.665	22.5	22.5	22.5
11-09-23 14:09	5.663	3.132	4.577	22.5	22.5	22.5
11-09-23 14:09	5.173	2.644	2.86	24	24	24
11-09-23 14:09	5.284	2.659	2.791	24	24	24
11-09-23 14:09	5.368	2.647	2.669	24	24	24
11-09-23 14:09	5.251	2.476	2.978	24.5	24.5	26.5
11-09-23 14:10	3.564	1.402	3.086	26.5	26.5	26.5
11-09-23 14:10	3.644	1.388	3.163	26.5	26.5	26.5
11-09-23 14:10	3.529	1.376	3.178	26.5	26.5	26.5
11-09-23 14:10	5.759	3.12	3.107	23.5	23.5	23.5
11-09-23 14:10	5.732	3.222	3.355	23.5	23.5	23.5
11-09-23 14:10	5.706	3.298	3.291	23.5	23.5	23.5
11-09-23 14:11	5.782	3.394	3.319	23.5	23.5	23.5
11-09-23 14:11	5.81	3.428	3.259	23.5	23.5	23.5
11-09-23 14:11	4.282	1.555	3.042	26.5	26.5	26.5
11-09-23 14:11	4.36	1.559	3.159	26.5	26.5	26.5
11-09-23 14:11	4.346	1.561	3.163	26.5	26.5	26.5
11-09-23 14:11	4.327	1.48	3.078	26.5	26.5	26.5
11-09-23 14:12	4.919	1.877	3.188	26	26	26
11-09-23 14:12	5.196	2.056	2.893	25.5	25.5	25.5
11-09-23 14:12	4.751	1.759	3.119	26	26	26
11-09-23 14:12	4.663	1.71	3.156	26	26	26
11-09-23 14:12	4.671	1.622	3.17	26.5	26.5	26.5
11-09-23 14:12	4.637	1.607	3.165	26.5	26.5	26.5
11-09-23 14:13	4.542	1.614	2.988	26.5	26.5	26.5
11-09-23 14:13	4.51	1.666	2.89	26.5	26.5	26.5
11-09-23 14:13	4.444	1.683	2.841	26.5	26.5	26.5
11-09-23 14:13	4.284	1.706	3.049	26.5	27	27
11-09-23 14:13	4.134	1.677	3.116	27	27	27
11-09-23 14:13	4.215	1.679	3.127	27	27	27
11-09-23 14:14	4.185	1.697	3.125	27	27	27
11-09-23 14:14	4.13	1.672	3.185	27	27	27
11-09-23 14:14	4.132	1.661	3.181	27	27	27
11-09-23 14:14	5.378	2.122	3.069	25	25	26.5
11-09-23 14:14	5.3	2.103	2.016	25	25	25
11-09-23 14:14	4.938	1.957	3.323	26	26	27
11-09-23 14:15	3.795	1.672	3.032	27.5	27.5	27.5
11-09-23 14:15	3.817	1.676	2.95	27.5	27.5	27.5
11-09-23 14:15	3.896	1.723	2.867	27.5	27.5	27.5
11-09-23 14:15	3.89	1.71	2.81	27	27	27.5
11-09-23 14:15	3.931	1.763	2.786	27	27	27.5
11-09-23 14:15	3.983	1.801	2.626	27	27	27.5
11-09-23 14:16	3.919	1.827	2.49	27	27	27.5
11-09-23 14:16	3.905	1.831	2.376	27	27	27
11-09-23 14:16	2.721	1.464	1.231	27.5	27.5	27
11-09-23 14:16	4.125	1.957	2.721	23.5	23.5	22
11-09-23 14:19	3.374	1.81	1.035	28.5	28	28.5
11-09-23 14:19	3.998	2.01	2.787	22	22.5	22.5
11-09-23 14:19	3.67	1.923	2.747	22.5	22.5	22.5
11-09-23 14:19	3.717	2.04	2.755	24	23.5	23
11-09-23 14:19	3.496	1.22	1.656	25.5	25.5	27.5
11-09-23 14:20	2.646	0.958	0.85	28	28	28
11-09-23 14:20	2.706	0.985	0.768	27.5	27.5	28
11-09-23 14:20	2.722	1.094	0.767	27.5	27.5	27.5
11-09-23 14:20	2.712	1.141	0.807	27.5	27.5	27.5
11-09-23 14:20	2.73	1.161	0.902	27	27	54.5
11-09-23 14:20	2.792	1.183	0.941	27	27	54

**Opdrachtgever:** Mourik Infra B.V.  
**Projectnummer:** BR217012  
**Project:** Salmsteke, dijkversterking Sterke Lekdijk  
**Onderdeel:** RT7012 O2E Trillingsmetingen\_VIB01066 - [REDACTED] (11-09-23 t/m 01-10-23)

SBR-A Cat.2 / Indicatieve meting / Herhaald kortdurende trillingen / Gevoelige bouwkundige staat						
Overschrijdingen Date+Time	X [mm/s]	Y [mm/s]	Z [mm/s]	X [Hz]	Y [Hz]	Z [Hz]
11-09-23 14:21	2.796	1.163	1.244	27	27	31.5
11-09-23 14:21	0.781	0.821	1.79	8.5	15	11.5
11-09-23 14:35	0.449	0.719	2.852	29.5	29.5	29.5
11-09-23 14:35	0.429	0.689	2.791	29.5	29.5	29.5
11-09-23 14:37	0.654	0.87	2.473	28.5	29	28.5
11-09-23 15:07	0.431	0.507	2.895	29.5	29.5	29
11-09-23 15:07	0.375	0.644	3.612	29	29	29
11-09-23 15:08	0.724	0.913	3.845	28.5	28.5	28.5
11-09-23 15:08	0.769	0.983	3.156	28.5	28.5	28.5
11-09-23 15:08	0.777	0.968	2.37	28.5	28.5	28.5
11-09-23 15:08	0.554	0.73	2.429	28.5	28.5	28
11-09-23 15:08	0.434	0.693	2.435	28	28	28
11-09-23 15:08	0.401	0.58	2.495	28	28	28
11-09-23 15:09	0.383	0.377	2.554	28	28	28
11-09-23 15:09	0.342	0.218	2.627	28	28	28
11-09-23 15:09	0.387	0.228	2.719	28	27.5	27.5
11-09-23 15:09	0.343	0.303	2.887	27.5	27.5	27.5
11-09-23 15:09	0.306	0.386	2.713	27.5	27.5	27.5
11-09-23 15:09	0.313	0.486	2.681	27.5	27.5	27.5
11-09-23 15:10	0.413	0.677	2.523	27.5	27.5	27.5
11-09-23 15:11	2.102	1.217	2.285	26.5	26.5	26.5
11-09-23 15:11	2.225	1.291	1.757	26	26	26.5
11-09-23 15:11	2.328	1.387	1.521	26	26	26
11-09-23 15:11	2.431	1.213	1.318	24.5	25	24.5
11-09-23 15:11	2.445	1.283	1.307	24.5	26	25
11-09-23 15:12	2.229	1.308	1.233	25.5	26	25.5
11-09-23 15:16	1.539	0.744	2.578	24.5	25	25.5
11-09-23 15:16	2.067	0.624	2.896	24	24	27.5
11-09-23 15:16	2.247	0.675	1.302	23	23	23
11-09-23 15:16	2.193	0.653	2.63	23	23	26.5
11-09-23 15:17	1.048	0.483	2.303	27.5	27.5	27.5
11-09-23 15:17	1.637	0.356	2.438	24.5	28	25
11-09-23 15:17	1.695		2.193	24.5		25
11-09-23 15:17	1.716	0.386	2.467	24.5	24.5	25
11-09-23 15:21	1.94	1.668	2.292	22	22	26.5
11-09-23 15:23	1.717	0.503	2.353	24.5	30	28
11-09-23 15:23	1.617	0.479	2.953	25.5	26.5	26
11-09-23 15:23	1.559	0.457	2.873	26	26.5	26.5
11-09-23 15:23	1.813	0.472	2.887	25	26.5	26.5
11-09-23 15:24	1.802	0.27	2.361	25	25	25
11-09-23 15:24	1.893	0.289	2.428	25	25	25
11-09-23 15:24	1.937	0.325	2.45	25	25	25
11-09-23 15:24	1.916	0.32	2.451	25	25	25
11-09-23 15:24	1.953	0.351	2.579	25	25	25
11-09-23 15:24	2.004	0.377	2.62	25	25	25
11-09-23 15:25	1.985	0.409	2.652	25	25	25
11-09-23 15:25	2.026	0.416	2.692	25	25	25
11-09-23 15:25	2.072	0.441	2.706	25	25	25
11-09-23 15:25	2.068	0.456	2.683	25	25	25
11-09-23 15:25	1.916	0.734	3.005	25.5	26	26
11-09-23 15:25	1.759	0.744	3.017	26	26	26
11-09-23 15:26	1.79	0.775	3.08	26	26	26
11-09-23 15:26	1.793	0.813	3.117	26	26.5	26
11-09-23 15:26	1.831	0.853	3.086	26.5	26.5	26.5
11-09-23 15:26	1.903	0.932	3.1	26.5	26.5	26.5
11-09-23 15:26	1.852	0.861	2.942	26.5	26.5	26.5
11-09-23 15:26	1.852	0.911	2.932	26.5	26.5	26.5
11-09-23 15:27	1.903	0.931	2.955	26.5	26.5	26.5
11-09-23 15:28	2.317	1.229	2.782	21	21	27.5
11-09-23 15:28	2.329	0.702	2.43	22.5	22.5	23.5

**Opdrachtgever:** Mourik Infra B.V.  
**Projectnummer:** BR217012  
**Project:** Salmsteke, dijkversterking Sterke Lekdijk  
**Onderdeel:** RT7012 02E Trillingsmetingen\_VIB01066 - [REDACTED] (11-09-23 t/m 01-10-23)

SBR-A Cat.2 / Indicatieve meting / Herhaald kortdurende trillingen / Gevoelige bouwkundige staat						
Overschrijdingen	X [mm/s]	Y [mm/s]	Z [mm/s]	X [Hz]	Y [Hz]	Z [Hz]
Date   Time						
12-09-23 08:11	1.682	0.708	3.263	17	18.5	16
12-09-23 08:30	0.896	1.588	2.52	28	28	28
12-09-23 08:31	1.273	0.621	1.938	16.5	16	15.5
12-09-23 09:30	0.869	0.969	2.246	26.5	26.5	26.5
12-09-23 09:30	0.953	0.994	2.294	26.5	26.5	26.5
12-09-23 09:31	0.93	0.995	2.3	26.5	26.5	26.5
12-09-23 09:31	0.973	0.995	2.243	26.5	26.5	26
12-09-23 09:32	1.006	1.184	2.239	26.5	26.5	26.5
12-09-23 09:32	0.969	1.261	2.328	26.5	26.5	26.5
12-09-23 09:32	0.897	1.277	2.272	26.5	26.5	26.5
12-09-23 09:33	1.889	1.158	2.576	30	27	27.5
12-09-23 09:33	1.68	1.517	3.297	25.5	26.5	27
12-09-23 09:33	1.699	1.363	3.068	25.5	26.5	26.5
12-09-23 09:34	1.594	1.241	3.189	26.5	26.5	26.5
12-09-23 09:34	1.737	0.838	3.081	26.5	26.5	26.5
12-09-23 09:34	1.745	0.575	2.552	26.5	26.5	26.5
12-09-23 09:34	1.797	0.585	2.373	26.5	26.5	26.5
12-09-23 09:34	1.865	0.541	2.278	26.5	26.5	26.5
12-09-23 11:31	1.025	0.801	2.433	28.5	28.5	28.5
12-09-23 11:31	1.076	0.845	2.943	28.5	28.5	28.5
12-09-23 11:31	1.137	0.841	3.089	28	28.5	28.5
12-09-23 11:32	1.218	0.837	3.049	28.5	28.5	28.5
12-09-23 11:32	1.231	0.773	3.031	28.5	28.5	28.5
12-09-23 11:32	1.174	0.716	2.968	28	28	28.5
12-09-23 11:32	1.056	0.721	2.554	28.5	28.5	28.5
12-09-23 11:59	0.591	0.499	2.47	25.5	25.5	25.5
12-09-23 11:59	0.533	0.545	2.487	25.5	25.5	25
12-09-23 12:00	0.529	0.508	2.535	25.5	25.5	25.5
12-09-23 12:00	0.609	0.588	2.689	25.5	25.5	25.5
12-09-23 12:00	0.662	0.647	2.733	25.5	25.5	25.5
12-09-23 12:00	0.797	0.814	2.207	26.5	26.5	26
12-09-23 12:02	0.583	0.544	2.147	24	26.5	24
12-09-23 12:24	0.569	0.653	2.63	28.5	28.5	28.5
12-09-23 12:26	0.451	0.727	2.695	28.5	28.5	28.5
12-09-23 12:26	0.638	0.687	3.387	28.5	28.5	28.5
12-09-23 12:26	0.852	0.684	3.619	28.5	28.5	28.5
12-09-23 12:26	0.926	0.647	3.842	28.5	28.5	28.5
12-09-23 12:26	1.21	0.835	4.104	28.5	28.5	28
12-09-23 12:27	0.923	0.616	3.796	28.5	28.5	28.5
12-09-23 12:27	0.827	0.506	2.917	28.5	28.5	28.5
12-09-23 12:27	0.676	0.42	2.509	28.5	28.5	28.5
12-09-23 13:29	0.456	0.567	2.501	28.5	28.5	28.5
12-09-23 13:29	0.615	0.66	3.058	28.5	28	28.5
12-09-23 13:29	0.642	0.627	3.046	28.5	28.5	28.5
12-09-23 13:29	0.564	0.527	2.79	28.5	28.5	28
12-09-23 13:30	0.503	0.42	2.522	28.5	28.5	28.5
12-09-23 13:40	3.336	1.473	3.925	29	1	29
12-09-23 14:54	0.449	0.488	2.384	28.5	28	28
12-09-23 14:54	0.424	0.613	2.65	28	28	28
12-09-23 14:54	0.417	0.681	3.13	28	27.5	27.5
12-09-23 14:55	0.389	0.775	3.667	27.5	27.5	27.5
12-09-23 14:55	0.274	0.745	3.712	27.5	27.5	27.5
12-09-23 14:55		0.665	3.557		27	27
12-09-23 14:55		0.522	3.109		27	27
12-09-23 14:55	0.257	0.549	3.066	26.5	26.5	27
12-09-23 14:55	0.327	0.527	3.252	26.5	27	27
12-09-23 14:56	0.409	0.531	3.135	26.5	26.5	26.5
12-09-23 14:56	0.405	0.566	4.124	26.5	26	26.5
12-09-23 14:56	0.365	0.396	4.293	27.5	27.5	27
12-09-23 14:56	0.856	0.527	4.356	31	28.5	27

**Opdrachtgever:** Mourik Infra B.V.  
**Projectnummer:** BR217012  
**Project:** Salmsteke, dijkversterking Sterke Lekdijk  
**Onderdeel:** RT7012 O2E Trillingsmetingen\_VIB01066 - [REDACTED] (11-09-23 t/m 01-10-23)

SBR-A Cat.2 / Indicatieve meting / Herhaald kortdurende trillingen / Gevoelige bouwkundige staat						
Overschrijdingen Date+Time	X [mm/s]	Y [mm/s]	Z [mm/s]	X [Hz]	Y [Hz]	Z [Hz]
12-09-23 14:56	0.739	0.487	1.567	15.5	15.5	12.5
13-09-23 07:39	1.256	0.542	2.62	23.5	24.5	23.5
13-09-23 07:49	0.744	0.474	2.294	27.5	27	27
13-09-23 07:49	0.726	0.352	2.511	27.5	27.5	27.5
13-09-23 07:49	0.598	0.403	2.946	27.5	27	27
13-09-23 07:50	0.556	0.667	3.295	27	27	27
13-09-23 07:50	0.483	0.563	3.488	27	27	27
13-09-23 07:50	0.497	0.446	3.395	27	27	27
13-09-23 07:50	0.548	0.47	3.389	27	27	27
13-09-23 07:50	0.573	0.439	3.335	27	27	27
13-09-23 07:50	0.566	0.44	3.313	27	27	27
13-09-23 07:51	0.561	0.415	3.143	27	27	27
13-09-23 07:51	0.549	0.38	2.984	27	27	27
13-09-23 07:51	0.442	0.447	2.531	27	27	27
13-09-23 08:27	1.02	0.92	1.402	10.5	2	5.5
13-09-23 08:43	1.156	0.81	2.188	23.5	23.5	24.5
13-09-23 08:43	1.142	0.655	2.209	25	25.5	24.5
13-09-23 10:48	1.188	1.126	2.807	28.5	25	28.5
13-09-23 10:48	1.076	0.969	2.331	26	25.5	26.5
15-09-23 12:10	2.088	2.202	1.524	16.5	11.5	16
20-09-23 11:16	0.807	0.467	1.486	6	7	6
20-09-23 12:08	1.286	0.996	1.569	4.5	3	13
21-09-23 07:31	1.086		2.289	6.0		6.0
22-09-23 11:42	1.752	0.644	1.324	15.5	12.0	16.0
28-09-23 11:28	1.354	0.726	1.149	10.5	11.5	12.0
28-09-23 11:55	1.288	1.438	0.775	11.0	9.0	14.5

**Opdrachtgever:** Mourik Infra B.V.  
**Projectnummer:** BR217012  
**Project:** Salmsteke, dijkversterking Sterke Lekdijk  
**Onderdeel:** RT7012 02E Trillingsmetingen\_VIB01066 - [REDACTED] (11-09-23 t/m 01-10-23)

SBR-A Cat.2 / Indicatieve meting / Continue trillingen / Gevoelige bouwkundige staat						
Overschrijdingen Date+Time	X [mm/s]	Y [mm/s]	Z [mm/s]	X [Hz]	Y [Hz]	Z [Hz]
11-09-23 08:15	3.955	2.517	6.853	26.5	26	26.5
11-09-23 08:15	3.976	2.618	5.808	24.5	24.5	24.5
11-09-23 08:16	2.7	1.646	2.261	26	25.5	25.5
11-09-23 08:16	1.958	0.837	1.621	27	27	27.5
11-09-23 08:16	1.759	0.813	1.525	27.5	27.5	27.5
11-09-23 08:16	1.748	0.858	1.618	27.5	27.5	27.5
11-09-23 08:16	1.787	0.87	1.78	27.5	27.5	27.5
11-09-23 08:16	1.748	0.806	1.887	27.5	27.5	27.5
11-09-23 08:17	1.791	0.83	2.176	27.5	27.5	27.5
11-09-23 08:17	1.79	0.847	2.488	27.5	27.5	27.5
11-09-23 08:17	1.839	0.878	2.757	27.5	27.5	27.5
11-09-23 08:17	1.864	0.886	3.106	27.5	27.5	27.5
11-09-23 08:17	1.873	0.898	3.649	27.5	27.5	27.5
11-09-23 08:17	1.814	0.837	3.779	27.5	27.5	27.5
11-09-23 08:18	1.681	0.648	3.589	27.5	27.5	27.5
11-09-23 08:18	1.402	0.363	2.827	27.5	27.5	27.5
11-09-23 08:18	1.234	0.233	2.573	27.5	27.5	27.5
11-09-23 08:18	1.236	0.239	2.896	27.5	27.5	27.5
11-09-23 08:18	1.17	0.253	3.026	28	28	28
11-09-23 08:18	1.153	0.337	2.922	28	28	28
11-09-23 08:19	1.437	0.551	3.102	27.5	28	27.5
11-09-23 08:19	1.039	0.516	1.968	28	28	28
11-09-23 08:19	0.707	0.333	1.419	28	28	28
11-09-23 08:19	0.568	0.379	1.846	28	28.5	28.5
11-09-23 08:19	0.436	0.386	3.212	28.5	28.5	28.5
11-09-23 08:19	0.636	0.573	3.017	28.5	28.5	28.5
11-09-23 08:20	0.602	0.58	1.772	28.5	28.5	28.5
11-09-23 08:20	0.215	0.35	2.758	29	29	29
11-09-23 08:20	0.346	0.635	3.149	28.5	28.5	28.5
11-09-23 08:20	0.375	0.66	2.727	28.5	28.5	28.5
11-09-23 08:20	0.412	0.617	2.756	28.5	29	28.5
11-09-23 08:21	0.42	0.613	2.741	28.5	28.5	28.5
11-09-23 08:21	0.257	0.371	2.666	28.5	28.5	28.5
11-09-23 08:21	0.416	0.295	3.544	28.5	28.5	28.5
11-09-23 08:21	0.62	0.652	3.029	28.5	29	28.5
11-09-23 08:21	0.577	0.73	1.763	29	29	29
11-09-23 08:22	0.224	0.434	1.673	29	29	29
11-09-23 08:22		0.453	1.887		29	29
11-09-23 08:22		0.332	2.213		29	29
11-09-23 08:22	0.219	0.456	2.495	4.5	29	29
11-09-23 08:22	0.253	0.499	2.502	29	29	29
11-09-23 08:22	0.205	0.339	1.727	29	29	28.5
11-09-23 08:23		0.318	2.287		29	28.5
11-09-23 08:23	0.525	0.349	3.067	28.5	28.5	28.5
11-09-23 08:23	0.612	0.575	3.32	28.5	28.5	28.5
11-09-23 08:23	0.615	0.868	2.924	28.5	28.5	28.5
11-09-23 08:23	0.603	0.916	2.846	28.5	28.5	28.5
11-09-23 08:23	0.421	0.883	2.704	28.5	28.5	28.5
11-09-23 08:24	0.533	0.801	3.352	28.5	28.5	28.5
11-09-23 08:24	0.753	0.709	3.437	28.5	28.5	28.5
11-09-23 08:24	1.056	0.545	3.664	28.5	28.5	28.5
11-09-23 08:24	1.371	0.334	3.731	28.5	28.5	28.5
11-09-23 08:24	1.534	0.359	3.686	28.5	28.5	28.5
11-09-23 08:24	1.508	0.448	3.116	28.5	28.5	28.5
11-09-23 08:25	1.33	0.458	3.102	28.5	28.5	28.5
11-09-23 08:25	1.146	0.425	3.011	28	28.5	28
11-09-23 08:25	0.998	0.563	3.037	28	28	28
11-09-23 08:25	0.899	0.667	3.082	28	28	28
11-09-23 08:25	0.898	0.687	3.001	28	28	28
11-09-23 08:25	0.961	0.661	2.754	28	28.5	28



**Opdrachtgever:** Mourik Infra B.V.  
**Projectnummer:** BR217012  
**Project:** Salmsteke, dijkversterking Sterke Lekdijk  
**Onderdeel:** RT7012 O2E Trillingsmetingen\_VIB01066 - [REDACTED] (11-09-23 t/m 01-10-23)

SBR-A Cat.2 / Indicatieve meting / Continue trillingen / Gevoelige bouwkundige staat						
Overschrijdingen Date+Time	X [mm/s]	Y [mm/s]	Z [mm/s]	X [Hz]	Y [Hz]	Z [Hz]
11-09-23 08:26	1.127	0.669	2.749	28	28	28
11-09-23 08:26	1.046	0.531	2.262	28	28	28
11-09-23 08:26	0.897	0.537	1.745	28	28	28
11-09-23 08:26	0.884	0.573	1.797	28	28	28
11-09-23 08:26	0.968	0.614	2.061	28	28	28
11-09-23 08:26	1.001	0.62	1.999	28	28	28
11-09-23 08:27	1.119	0.635	2.048	28	28	28
11-09-23 08:27	1.152	0.564	1.816	28	28	28
11-09-23 08:27	0.975	0.627	1.488	28	28	28
11-09-23 08:29	1.017	1.15	2.042	27.5	13.5	16.5
11-09-23 11:25	1.292	1.052	0.985	15.5	13	23
11-09-23 11:59	0.817	0.71	1.464	15.5	18.5	18
11-09-23 11:59	0.844	0.577	1.063	15	3.5	5
11-09-23 12:00	0.396	0.634	1.509	2	28.5	28
11-09-23 12:01	1.094	0.915	3.696	14.5	12	18.5
11-09-23 12:11	0.371	0.514	2.167	29.5	29.5	29.5
11-09-23 12:12	0.454	0.34	1.849	29.5	29.5	29.5
11-09-23 12:12	0.77	0.35	2.454	29.5	29.5	29.5
11-09-23 12:12	0.807	0.379	2.642	29.5	29.5	29.5
11-09-23 12:12	0.698	0.466	3.417	29	29	29
11-09-23 12:12	0.685	0.675	4.731	29	29	29
11-09-23 12:12	0.764	0.712	4.6	28.5	28.5	28.5
11-09-23 12:13	0.845	0.648	3.554	29	29	29
11-09-23 12:13	0.58	0.559	2.884	29	29	29
11-09-23 12:13	0.633	0.582	3.128	29	29	29
11-09-23 12:13	0.647	0.569	2.967	29	29	29
11-09-23 12:13	0.485	0.478	2.231	29	29.5	29
11-09-23 12:13	0.61	0.592	3.707	29	29	29
11-09-23 12:14	0.619	0.578	4.19	29	29	29
11-09-23 12:14	0.512	0.724	4.62	29	29	29
11-09-23 12:14	0.418	0.734	5.163	29	28.5	28.5
11-09-23 12:14	0.446	0.606	4.072	29	29	28.5
11-09-23 12:14	0.316	0.543	3.623	29	29	29
11-09-23 12:14	0.851	0.509	4.381	29	29	28.5
11-09-23 12:15	0.884	0.493	2.703	29	29	29
11-09-23 12:15	0.638	0.363	1.509	29	29.5	29
11-09-23 12:16	0.262	0.281	1.653	29.5	29.5	29.5
11-09-23 12:16	0.397	0.273	2.008	29.5	29.5	29.5
11-09-23 12:16	0.356	0.316	2.57	29.5	29.5	29.5
11-09-23 12:16	0.398	0.229	2.57	29.5	29.5	29.5
11-09-23 12:16	0.375	0.282	2.142	29	29	29
11-09-23 12:16	0.386	0.297	2.264	29	29	29.5
11-09-23 12:17	0.33	0.368	2.452	29.5	29	29
11-09-23 12:17	0.315	0.351	2.637	29	29	29
11-09-23 12:17	0.458	0.583	2.623	29	29	29
11-09-23 12:17	0.621	0.786	2.567	29	29	29
11-09-23 12:17	0.648	0.811	2.647	29	29	29
11-09-23 12:17	0.494	0.49	2.377	29.5	29.5	29.5
11-09-23 12:19	0.297	0.253	1.521	29.5	29.5	29.5
11-09-23 12:20	0.244	0.201	1.691	29.5	29.5	29.5
11-09-23 12:20	0.264		1.651	29.5		29.5
11-09-23 12:20	0.291	0.227	1.688	29.5	29.5	29
11-09-23 12:20	0.283	0.238	2.166	29	29	29
11-09-23 12:20	0.389	0.499	2.242	29	29	29
11-09-23 12:20	0.556	0.614	2.132	29	29	29
11-09-23 12:21	0.465	0.533	1.752	29	29	28.5
11-09-23 12:21	0.29	0.466	1.824	29	29	29
11-09-23 12:21	0.726	0.389	1.953	29	29	29
11-09-23 12:21	1.154	0.531	1.773	28.5	28.5	28.5
11-09-23 12:21	1.291	0.577	1.591	28.5	28.5	28.5

**Opdrachtgever:** Mourik Infra B.V.  
**Projectnummer:** BR217012  
**Project:** Salmsteke, dijkversterking Sterke Lekdijk  
**Onderdeel:** RT7012 O2E Trillingsmetingen\_VIB01066 - [REDACTED] (11-09-23 t/m 01-10-23)

SBR-A Cat.2 / Indicatieve meting / Continue trillingen / Gevoelige bouwkundige staat						
Overschrijdingen Date+Time	X [mm/s]	Y [mm/s]	Z [mm/s]	X [Hz]	Y [Hz]	Z [Hz]
11-09-23 12:21	1.581	0.63	1.289	28.5	28.5	28.5
11-09-23 12:22	1.618	0.618	1.209	28.5	28.5	28.5
11-09-23 12:22	1.115	0.283	1.57	29	29	28.5
11-09-23 12:22	0.871	0.202	1.666	28.5	28.5	28.5
11-09-23 12:22	0.745	0.282	1.5	28.5	28.5	28.5
11-09-23 12:24	0.521	0.521	1.404	28.5	28	28
11-09-23 12:24	0.411	0.433	1.637	28	28	28
11-09-23 12:24	0.514	0.41	1.934	28	28	28
11-09-23 12:25	0.794	0.376	2.251	28.5	28.5	28
11-09-23 12:25	0.884	0.498	2.222	28.5	29.5	28
11-09-23 12:28	0.55	0.506	0.98	14.5	13	16.5
11-09-23 12:28	0.984	0.974	1.62	2	20	5.5
11-09-23 12:30	0.558	0.539	2.16	19	13	21
11-09-23 12:31	0.745	0.667	1.63	2	13.5	14
11-09-23 12:31	2.156	0.984	2.9	14.5	15.5	16.5
11-09-23 12:34	0.635	0.541	1.573	8.5	3.5	3.5
11-09-23 12:35	0.53	0.444	0.814	4	11.5	12
11-09-23 13:27	0.609	0.711	0.997	4	5.5	5.5
11-09-23 13:28	0.704	0.521	0.909	11	5.5	6
11-09-23 13:31	0.555		1.182	16.5		20.5
11-09-23 13:32	0.408	0.353	1.893	29.5	29.5	29.5
11-09-23 13:32	0.543	0.456	2.372	29.5	29.5	29.5
11-09-23 13:32	0.515	0.466	2.549	29.5	29.5	29.5
11-09-23 13:32	0.527	0.562	4.057	29	29.5	29.5
11-09-23 13:32	0.489	0.969	6.377	29	29	29
11-09-23 13:33	0.459	0.966	6.482	29	29	29
11-09-23 13:33	0.389	0.823	5.431	29	29	29
11-09-23 13:33	0.376	0.704	4.573	29	29	29
11-09-23 13:33	0.401	0.703	4.413	29	29	29
11-09-23 13:33	0.282	0.493	4.651	28.5	28.5	28.5
11-09-23 13:33	0.423	0.271	4.567	28.5	28.5	28.5
11-09-23 13:34	0.542	0.462	3.8	28	28.5	28
11-09-23 13:34	0.54	0.608	3.154	28	28	28
11-09-23 13:34	0.46	0.721	2.541	28	28	28
11-09-23 13:34	0.501	0.767	1.877	28	28	28
11-09-23 13:34	0.884	0.793	1.416	28	28	28
11-09-23 13:34	1.46	0.897	1.399	27.5	27.5	27.5
11-09-23 13:35	1.99	0.919	1.84	27.5	27.5	27.5
11-09-23 13:35	2.617	1.076	1.983	27.5	27.5	27.5
11-09-23 13:35	2.844	1.171	2.428	27.5	27.5	27.5
11-09-23 13:35	2.862	1.06	2.67	27	27	27
11-09-23 13:35	2.681	0.948	2.716	27	27	27
11-09-23 13:35	2.451	1.071	2.1	27	27	27
11-09-23 13:36	2.381	1.158	2.699	26.5	26.5	26.5
11-09-23 13:36	2.525	1.215	2.572	26	26	26
11-09-23 13:36	2.991	1.496	2.666	25.5	25.5	25.5
11-09-23 13:36	3.069	1.885	2.64	25	25	25.5
11-09-23 13:36	3.156	2.072	2.336	24	24	25
11-09-23 13:36	3.009	1.762	2.949	25.5	25.5	26.5
11-09-23 13:37	3.043	1.096	2.615	26	26.5	26
11-09-23 13:37	2.975	1.03	2.573	26	26.5	26
11-09-23 13:37	3.736	1.939	3.301	22.5	23	26
11-09-23 13:37	3.707	1.963	3.556	22.5	23	25
11-09-23 13:37	3.095	1.27	3.732	25	25	25
11-09-23 13:37	3.223	1.527	3.779	24.5	24.5	25
11-09-23 13:38	3.271	1.56	3.707	24.5	24.5	24.5
11-09-23 13:38	3.225	1.513	3.721	24.5	24.5	24.5
11-09-23 13:38	3.246	1.424	3.849	24.5	24.5	24.5
11-09-23 13:38	3.386	1.353	4.622	25.5	24.5	25.5
11-09-23 13:39	3.5	1.244	3.822	23	21.5	26

**Opdrachtgever:** Mourik Infra B.V.  
**Projectnummer:** BR217012  
**Project:** Salmsteke, dijkversterking Sterke Lekdijk  
**Onderdeel:** RT7012 O2E Trillingsmetingen\_VIB01066 - [REDACTED] (11-09-23 t/m 01-10-23)

SBR-A Cat.2 / Indicatieve meting / Continue trillingen / Gevoelige bouwkundige staat						
Overschrijdingen Date+Time	X [mm/s]	Y [mm/s]	Z [mm/s]	X [Hz]	Y [Hz]	Z [Hz]
11-09-23 13:39	1.95	0.673	2.225	26	26.5	26
11-09-23 13:40	1.09	0.508	1.395	27	27	27
11-09-23 13:41	2.814	1.283	2.231	23.5	23.5	26
11-09-23 13:42	2.826	1.362	1.972	24	24	26
11-09-23 13:42	2.398	1.209	2.206	26	26.5	26.5
11-09-23 13:42	2.339	1.238	2.423	26.5	26.5	26.5
11-09-23 13:42	2.942	1.483	3.228	26.5	26.5	26.5
11-09-23 13:42	2.472	1.235	2.817	26.5	26.5	26.5
11-09-23 13:42	2.584	1.287	3.095	26	26	26
11-09-23 13:43	2.627	1.29	3.376	26	26	26
11-09-23 13:43	2.643	1.269	3.657	26	26	26
11-09-23 13:43	2.62	1.268	3.949	26	26	26
11-09-23 13:43	2.642	1.248	4.196	26	26	26
11-09-23 13:43	2.721	1.258	4.381	26	26	26
11-09-23 13:43	2.835	1.253	4.735	26	26	26
11-09-23 13:44	2.779	1.222	4.614	26	26	26
11-09-23 13:44	1.768	0.801	2.902	26.5	27	26.5
11-09-23 13:44	1.843	0.824	3.277	26.5	26.5	26.5
11-09-23 13:44	1.68	0.762	3.228	26.5	26.5	26.5
11-09-23 13:44	1.627	0.776	3.458	26.5	26.5	26.5
11-09-23 13:44	1.559	0.765	3.473	26.5	26.5	26.5
11-09-23 13:45	1.517	0.813	3.62	26.5	26.5	26.5
11-09-23 13:45	1.377	0.698	3.566	26.5	26.5	26.5
11-09-23 13:45	1.325	0.679	3.686	26.5	26.5	26.5
11-09-23 13:45	1.341	0.622	3.617	26.5	26.5	26.5
11-09-23 13:45	1.37	0.614	3.472	26.5	26.5	26.5
11-09-23 13:45	1.54	0.616	3.34	28.5	27	26.5
11-09-23 13:46	1.546	0.671	1.945	30	30	30
11-09-23 13:49	0.555	0.528	1.801	19.5	14	21
11-09-23 13:50	0.587	0.402	0.995	14	11.5	6
11-09-23 13:51	0.705	1.025	2.145	30	29.5	30
11-09-23 13:52	0.597	0.329	0.908	15	4.5	14
11-09-23 13:53	0.753	0.449	0.592	5.5	11	6.5
11-09-23 13:55		0.329	0.835		20	6.5
11-09-23 14:00		0.46	1.903		30	30
11-09-23 14:00		0.457	2.726		30	30
11-09-23 14:01	0.32	0.479	4.038	29.5	29.5	29.5
11-09-23 14:01	0.922	0.533	4.6	29	29	29
11-09-23 14:01	0.933	0.682	4.272	29	29	29
11-09-23 14:01	0.923	0.734	3.305	29	28.5	29
11-09-23 14:01	0.86	0.684	2.408	28.5	28.5	28.5
11-09-23 14:01	0.798	0.837	1.679	28.5	28	28.5
11-09-23 14:02	1.198	1.057	1.627	28	28	28
11-09-23 14:02	2.059	1.163	2.356	27.5	27.5	27.5
11-09-23 14:02	2.584	1.312	2.637	27	27	27.5
11-09-23 14:02	2.9	1.39	2.737	27	27	27
11-09-23 14:02	3.119	1.296	2.971	26.5	27	27
11-09-23 14:02	3.215	1.213	3.035	26.5	26.5	26.5
11-09-23 14:03	3.213	1.259	2.764	26	26	26.5
11-09-23 14:03	3.321	1.581	2.152	25	25	25.5
11-09-23 14:03	3.174	1.527	2.367	25.5	24.5	25.5
11-09-23 14:03	2.843	2.022	2.296	24	23	23
11-09-23 14:03	2.354	2.177	2.237	22.5	22.5	23
11-09-23 14:03	2.165	2.106	1.952	22	22	22
11-09-23 14:04	1.978	1.978	2.02	22	22	21.5
11-09-23 14:04	2.253	2.101	2.036	23	23	22
11-09-23 14:04	2.228	2.008	2.355	23	23	23
11-09-23 14:04	2.266	2.057	2.686	23	23	23
11-09-23 14:04	2.384	2.191	2.938	23	23	23
11-09-23 14:04	2.401	2.19	3.03	23.5	23.5	23.5

**Opdrachtgever:** Mourik Infra B.V.  
**Projectnummer:** BR217012  
**Project:** Salmsteke, dijkversterking Sterke Lekdijk  
**Onderdeel:** RT7012 O2E Trillingsmetingen\_VIB01066 - [REDACTED] (11-09-23 t/m 01-10-23)

SBR-A Cat.2 / Indicatieve meting / Continue trillingen / Gevoelige bouwkundige staat						
Overschrijdingen Date+Time	X [mm/s]	Y [mm/s]	Z [mm/s]	X [Hz]	Y [Hz]	Z [Hz]
11-09-23 14:05	2.769	2.521	3.297	23	23	23
11-09-23 14:05	2.737	2.54	3.262	23.5	23.5	23.5
11-09-23 14:05	2.882	2.885	3.177	23.5	23.5	23.5
11-09-23 14:05	3.358	3.048	3.312	23.5	23.5	23.5
11-09-23 14:05	3.869	3.133	3.694	23	23	23
11-09-23 14:05	4.068	2.975	3.601	22.5	22.5	22.5
11-09-23 14:06	4.105	3.1	4.036	22.5	23	23
11-09-23 14:06	3.15	2.634	4.217	24	24	24
11-09-23 14:06	3.285	2.595	4.084	24	24	24
11-09-23 14:06	3.55	2.623	3.828	24	24	24
11-09-23 14:06	3.779	2.67	3.995	23.5	23.5	23.5
11-09-23 14:06	4.286	2.859	4.44	23.5	23.5	23.5
11-09-23 14:07	4.372	2.867	4.651	23.5	23.5	23.5
11-09-23 14:07	4.508	2.989	4.678	23.5	23.5	23.5
11-09-23 14:07	5.038	3.118	4.864	21.5	23.5	23
11-09-23 14:07	4.729	2.598	3.594	21.5	21.5	21.5
11-09-23 14:07	4.712	2.592	3.62	21.5	21.5	21.5
11-09-23 14:07	4.798	2.619	3.678	21.5	21.5	21.5
11-09-23 14:08	4.907	2.685	3.673	21.5	21.5	21.5
11-09-23 14:08	5.36	2.797	3.984	22	22	22
11-09-23 14:08	5.452	2.903	4.426	22	22.5	22.5
11-09-23 14:08	5.579	3.129	4.712	22.5	22.5	22.5
11-09-23 14:08	5.652	3.134	4.768	22.5	22.5	22.5
11-09-23 14:08	5.708	3.177	4.655	22.5	22.5	22.5
11-09-23 14:09	5.718	3.181	4.665	22.5	22.5	22.5
11-09-23 14:09	5.663	3.132	4.577	22.5	22.5	22.5
11-09-23 14:09	5.173	2.644	2.86	24	24	24
11-09-23 14:09	5.284	2.659	2.791	24	24	24
11-09-23 14:09	5.368	2.647	2.669	24	24	24
11-09-23 14:09	5.251	2.476	2.978	24.5	24.5	26.5
11-09-23 14:10	3.564	1.402	3.086	26.5	26.5	26.5
11-09-23 14:10	3.644	1.388	3.163	26.5	26.5	26.5
11-09-23 14:10	3.529	1.376	3.178	26.5	26.5	26.5
11-09-23 14:10	5.759	3.12	3.107	23.5	23.5	23.5
11-09-23 14:10	5.732	3.222	3.355	23.5	23.5	23.5
11-09-23 14:10	5.706	3.298	3.291	23.5	23.5	23.5
11-09-23 14:11	5.782	3.394	3.319	23.5	23.5	23.5
11-09-23 14:11	5.81	3.428	3.259	23.5	23.5	23.5
11-09-23 14:11	4.282	1.555	3.042	26.5	26.5	26.5
11-09-23 14:11	4.36	1.559	3.159	26.5	26.5	26.5
11-09-23 14:11	4.346	1.561	3.163	26.5	26.5	26.5
11-09-23 14:11	4.327	1.48	3.078	26.5	26.5	26.5
11-09-23 14:12	4.919	1.877	3.188	26	26	26
11-09-23 14:12	5.196	2.056	2.893	25.5	25.5	25.5
11-09-23 14:12	4.751	1.759	3.119	26	26	26
11-09-23 14:12	4.663	1.71	3.156	26	26	26
11-09-23 14:12	4.671	1.622	3.17	26.5	26.5	26.5
11-09-23 14:12	4.637	1.607	3.165	26.5	26.5	26.5
11-09-23 14:13	4.542	1.614	2.988	26.5	26.5	26.5
11-09-23 14:13	4.51	1.666	2.89	26.5	26.5	26.5
11-09-23 14:13	4.444	1.683	2.841	26.5	26.5	26.5
11-09-23 14:13	4.284	1.706	3.049	26.5	27	27
11-09-23 14:13	4.134	1.677	3.116	27	27	27
11-09-23 14:13	4.215	1.679	3.127	27	27	27
11-09-23 14:14	4.185	1.697	3.125	27	27	27
11-09-23 14:14	4.13	1.672	3.185	27	27	27
11-09-23 14:14	4.132	1.661	3.181	27	27	27
11-09-23 14:14	5.378	2.122	3.069	25	25	26.5
11-09-23 14:14	5.3	2.103	2.016	25	25	25
11-09-23 14:14	4.938	1.957	3.323	26	26	27



**Opdrachtgever:** Mourik Infra B.V.  
**Projectnummer:** BR217012  
**Project:** Salmsteke, dijkversterking Sterke Lekdijk  
**Onderdeel:** RT7012 02E Trillingsmetingen\_VIB01066 - (11-09-23 t/m 01-10-23)

SBR-A Cat.2 / Indicatieve meting / Continue trillingen / Gevoelige bouwkundige staat						
Overschrijdingen Date+Time	X [mm/s]	Y [mm/s]	Z [mm/s]	X [Hz]	Y [Hz]	Z [Hz]
11-09-23 14:15	3.795	1.672	3.032	27.5	27.5	27.5
11-09-23 14:15	3.817	1.676	2.95	27.5	27.5	27.5
11-09-23 14:15	3.896	1.723	2.867	27.5	27.5	27.5
11-09-23 14:15	3.89	1.71	2.81	27	27	27.5
11-09-23 14:15	3.931	1.763	2.786	27	27	27.5
11-09-23 14:15	3.983	1.801	2.626	27	27	27.5
11-09-23 14:16	3.919	1.827	2.49	27	27	27.5
11-09-23 14:16	3.905	1.831	2.376	27	27	27
11-09-23 14:16	2.721	1.464	1.231	27.5	27.5	27
11-09-23 14:16	4.125	1.957	2.721	23.5	23.5	22
11-09-23 14:19	3.374	1.81	1.035	28.5	28	28.5
11-09-23 14:19	3.998	2.01	2.787	22	22.5	22.5
11-09-23 14:19	3.67	1.923	2.747	22.5	22.5	22.5
11-09-23 14:19	3.717	2.04	2.755	24	23.5	23
11-09-23 14:19	3.496	1.22	1.656	25.5	25.5	27.5
11-09-23 14:20	2.646	0.958	0.85	28	28	28
11-09-23 14:20	2.706	0.985	0.768	27.5	27.5	28
11-09-23 14:20	2.722	1.094	0.767	27.5	27.5	27.5
11-09-23 14:20	2.712	1.141	0.807	27.5	27.5	27.5
11-09-23 14:20	2.73	1.161	0.902	27	27	54.5
11-09-23 14:20	2.792	1.183	0.941	27	27	54
11-09-23 14:21	2.796	1.163	1.244	27	27	31.5
11-09-23 14:21	0.781	0.821	1.79	8.5	15	11.5
11-09-23 14:34	0.313	0.217	1.583	30	30	30
11-09-23 14:34	0.382	0.557	2.412	29.5	29.5	29.5
11-09-23 14:35	0.449	0.719	2.852	29.5	29.5	29.5
11-09-23 14:35	0.429	0.689	2.791	29.5	29.5	29.5
11-09-23 14:35	0.292	0.585	2.049	29.5	29.5	29.5
11-09-23 14:35	0.399	0.78	1.813	29.5	29	29
11-09-23 14:35	0.441	0.751	1.528	29.5	29	29
11-09-23 14:35	0.566	0.804	1.628	29	29	29
11-09-23 14:36	0.471	0.93	1.915	29	29	29
11-09-23 14:36	0.51	0.936	1.805	29.5	29	29
11-09-23 14:36	0.749	0.726	1.688	29	28.5	28.5
11-09-23 14:36	0.326	0.534	1.565	29	29	29
11-09-23 14:36	0.367	0.778	1.586	29	29	29
11-09-23 14:36	0.422	0.877	1.795	29	29	29
11-09-23 14:37	0.434	0.912	2.044	29	29	29
11-09-23 14:37	0.654	0.87	2.473	28.5	29	28.5
11-09-23 14:37	0.316	0.748	1.953	29	29	29
11-09-23 14:37	0.313	0.6	1.721	29	29	29
11-09-23 14:37	0.49	0.493	2.235	28.5	29	28.5
11-09-23 14:37	0.485	0.411	2.234	28.5	29	28.5
11-09-23 14:41	1.046	0.551	1.437	29	29	29
11-09-23 14:41	0.46		1.655	29		29
11-09-23 14:41	0.348	0.211	1.634	29.5	29	29
11-09-23 14:43	0.575	0.508	1.543	28.5	28.5	28.5
11-09-23 14:43	0.644	0.424	1.612	28.5	28.5	28.5
11-09-23 14:43	0.735	0.204	1.447	28.5	28.5	28.5
11-09-23 14:51	0.525	0.723	1.69	29.5	29.5	29.5
11-09-23 14:51	0.638	0.648	1.476	29.5	29.5	29.5
11-09-23 14:51	0.551	0.708	1.564	29	29	29
11-09-23 14:52	0.837	0.759	1.809	29	29	29
11-09-23 14:52	1.073	0.795	1.787	29	29	29
11-09-23 14:52	1.433	0.792	1.852	28.5	29	28.5
11-09-23 14:52	1.628	0.697	1.84	28.5	28.5	28.5
11-09-23 14:52	1.781	0.5	1.862	28.5	28.5	28.5
11-09-23 14:52	1.857	0.351	1.644	28.5	28.5	28.5
11-09-23 14:53	1.918	0.459	1.461	28.5	28.5	28.5
11-09-23 14:53	1.476	0.494	1.203	28.5	28.5	28.5



**Opdrachtgever:** Mourik Infra B.V.  
**Projectnummer:** BR217012  
**Project:** Salmsteke, dijkversterking Sterke Lekdijk  
**Onderdeel:** RT7012 02E Trillingsmetingen\_VIB01066 - [REDACTED] (11-09-23 t/m 01-10-23)

SBR-A Cat.2 / Indicatieve meting / Continue trillingen / Gevoelige bouwkundige staat						
Overschrijdingen Date+Time	X [mm/s]	Y [mm/s]	Z [mm/s]	X [Hz]	Y [Hz]	Z [Hz]
11-09-23 14:55	0.737	1.399	1.151	27.5	28	27.5
11-09-23 15:07	0.535	0.375	1.894	29.5	29.5	29.5
11-09-23 15:07	0.467		1.99	29.5		29.5
11-09-23 15:07	0.396	0.369	2.279	29.5	29.5	29.5
11-09-23 15:07	0.431	0.507	2.895	29.5	29.5	29
11-09-23 15:07	0.375	0.644	3.612	29	29	29
11-09-23 15:08	0.724	0.913	3.845	28.5	28.5	28.5
11-09-23 15:08	0.769	0.983	3.156	28.5	28.5	28.5
11-09-23 15:08	0.777	0.968	2.37	28.5	28.5	28.5
11-09-23 15:08	0.554	0.73	2.429	28.5	28.5	28
11-09-23 15:08	0.434	0.693	2.435	28	28	28
11-09-23 15:08	0.401	0.58	2.495	28	28	28
11-09-23 15:09	0.383	0.377	2.554	28	28	28
11-09-23 15:09	0.342	0.218	2.627	28	28	28
11-09-23 15:09	0.387	0.228	2.719	28	27.5	27.5
11-09-23 15:09	0.343	0.303	2.887	27.5	27.5	27.5
11-09-23 15:09	0.306	0.386	2.713	27.5	27.5	27.5
11-09-23 15:09	0.313	0.486	2.681	27.5	27.5	27.5
11-09-23 15:10	0.413	0.677	2.523	27.5	27.5	27.5
11-09-23 15:10	0.512	0.689	2.15	27	27	27
11-09-23 15:10	0.571	0.695	2.288	27.5	27.5	27.5
11-09-23 15:10	0.834	0.781	2.194	27	27	27
11-09-23 15:10	1.097	0.82	2.084	27	27	27
11-09-23 15:10	1.665	1.036	2.114	26.5	26.5	26.5
11-09-23 15:11	2.102	1.217	2.285	26.5	26.5	26.5
11-09-23 15:11	2.089	1.213	2.062	26.5	26.5	26.5
11-09-23 15:11	2.225	1.291	1.757	26	26	26.5
11-09-23 15:11	2.328	1.387	1.521	26	26	26
11-09-23 15:11	2.431	1.213	1.318	24.5	25	24.5
11-09-23 15:11	2.445	1.283	1.307	24.5	26	25
11-09-23 15:12	2.229	1.308	1.233	25.5	26	25.5
11-09-23 15:12	2.042	1.054	1.065	25.5	25.5	25.5
11-09-23 15:12	1.989	1.066	0.893	25.5	25.5	25.5
11-09-23 15:12	1.694	1.087	1.159	25.5	26	26
11-09-23 15:12	1.864	1.143	1.377	26	26	26
11-09-23 15:12	1.897	1.06	1.396	25.5	25.5	25.5
11-09-23 15:13	1.947	0.995	0.89	25	25	25
11-09-23 15:13	1.858	0.898	1.156	24.5	24.5	24.5
11-09-23 15:13	1.803	0.951	1.141	25	25	25
11-09-23 15:13	1.814	1.037	1.107	25.5	25.5	25.5
11-09-23 15:13	1.799	1.033	1.064	25	25	25
11-09-23 15:13	1.769	0.919	1.012	24	24.5	24.5
11-09-23 15:14	1.838	0.789	0.649	24	24	24
11-09-23 15:14	1.838	0.78	0.448	24	24	23.5
11-09-23 15:14	1.964	0.726	0.666	23.5	23.5	23.5
11-09-23 15:14	1.967	0.945	0.828	23	24	23
11-09-23 15:14	1.909	1.023	1.397	22	24	21.5
11-09-23 15:14	1.898	0.672	1.447	21.5	21.5	21.5
11-09-23 15:15	1.891	0.878	1.414	21.5	23.5	21.5
11-09-23 15:15	1.763	0.995	0.949	24	24	24
11-09-23 15:15	1.729	0.943	0.879	24	24	24
11-09-23 15:15	1.71	0.881	0.856	24	24	24
11-09-23 15:15	1.63	0.861	0.822	24	24	24
11-09-23 15:15	1.461	0.916	1.461	24	24	24.5
11-09-23 15:16	1.527	0.872	1.622	24.5	24.5	24.5
11-09-23 15:16	1.539	0.744	2.578	24.5	25	25.5
11-09-23 15:16	2.067	0.624	2.896	24	24	27.5
11-09-23 15:16	2.247	0.675	1.302	23	23	23
11-09-23 15:16	2.193	0.653	2.63	23	23	26.5
11-09-23 15:16	1.071	0.501	1.926	28.5	28	28

**Opdrachtgever:** Mourik Infra B.V.  
**Projectnummer:** BR217012  
**Project:** Salmsteke, dijkversterking Sterke Lekdijk  
**Onderdeel:** RT7012 02E Trillingsmetingen\_VIB01066 - [REDACTED] (11-09-23 t/m 01-10-23)

SBR-A Cat.2 / Indicatieve meting / Continue trillingen / Gevoelige bouwkundige staat						
Overschrijdingen Date+Time	X [mm/s]	Y [mm/s]	Z [mm/s]	X [Hz]	Y [Hz]	Z [Hz]
11-09-23 15:17	1.048	0.483	2.303	27.5	27.5	27.5
11-09-23 15:17	1.042	0.5	2.284	28	28	27.5
11-09-23 15:17	1.637	0.356	2.438	24.5	28	25
11-09-23 15:17	1.643		1.868	24.5		24.5
11-09-23 15:17	1.695		2.193	24.5		25
11-09-23 15:17	1.716	0.386	2.467	24.5	24.5	25
11-09-23 15:21	1.94	1.668	2.292	22	22	26.5
11-09-23 15:21	1.074	0.516	2.057	26.5	26.5	26.5
11-09-23 15:23	1.717	0.503	2.353	24.5	30	28
11-09-23 15:23	1.617	0.479	2.953	25.5	26.5	26
11-09-23 15:23	1.559	0.457	2.873	26	26.5	26.5
11-09-23 15:23	1.813	0.472	2.887	25	26.5	26.5
11-09-23 15:24	1.802	0.27	2.361	25	25	25
11-09-23 15:24	1.893	0.289	2.428	25	25	25
11-09-23 15:24	1.937	0.325	2.45	25	25	25
11-09-23 15:24	1.916	0.32	2.451	25	25	25
11-09-23 15:24	1.953	0.351	2.579	25	25	25
11-09-23 15:24	2.004	0.377	2.62	25	25	25
11-09-23 15:25	1.985	0.409	2.652	25	25	25
11-09-23 15:25	2.026	0.416	2.692	25	25	25
11-09-23 15:25	2.072	0.441	2.706	25	25	25
11-09-23 15:25	2.068	0.456	2.683	25	25	25
11-09-23 15:25	1.916	0.734	3.005	25.5	26	26
11-09-23 15:25	1.759	0.744	3.017	26	26	26
11-09-23 15:26	1.79	0.775	3.08	26	26	26
11-09-23 15:26	1.793	0.813	3.117	26	26.5	26
11-09-23 15:26	1.831	0.853	3.086	26.5	26.5	26.5
11-09-23 15:26	1.903	0.932	3.1	26.5	26.5	26.5
11-09-23 15:26	1.852	0.861	2.942	26.5	26.5	26.5
11-09-23 15:26	1.852	0.911	2.932	26.5	26.5	26.5
11-09-23 15:27	1.903	0.931	2.955	26.5	26.5	26.5
11-09-23 15:28	0.777	0.338	0.468	5	7	7
11-09-23 15:28	0.589	0.234	0.838	5.5	6.5	6.5
11-09-23 15:28	2.317	1.229	2.782	21	21	27.5
11-09-23 15:28	2.329	0.702	2.43	22.5	22.5	23.5
11-09-23 15:29	1.507	0.475	1.918	26	31.5	26
12-09-23 07:56	0.537	0.534	0.739	17	10.5	6
12-09-23 08:04	1.149	0.563	1.54	29	29	29
12-09-23 08:05	1.381	0.609	1.828	29	29	29
12-09-23 08:05	1.496	0.712	1.925	29	29	29
12-09-23 08:05	1.489	0.841	1.857	28.5	28.5	29
12-09-23 08:05	1.477	0.996	1.787	28.5	28.5	28.5
12-09-23 08:05	1.397	1.003	1.779	28.5	28.5	28.5
12-09-23 08:05	1.273	0.97	1.66	28.5	28.5	28.5
12-09-23 08:09	0.761	0.256	1.479	28	28	28.5
12-09-23 08:09	0.752	0.262	1.527	28	28	28
12-09-23 08:10	0.734	0.245	1.462	28	28	28
12-09-23 08:10	0.781	0.284	1.736	28	28	28
12-09-23 08:10	0.804	0.326	1.995	28	28	28
12-09-23 08:10	0.844	0.321	1.993	28	28	28
12-09-23 08:10	0.834	0.312	2.001	28	28	28
12-09-23 08:10	0.865	0.342	2.022	28	28	28
12-09-23 08:11	0.915	0.436	2.173	28	28	28
12-09-23 08:11	0.923	0.448	2.187	28	28	28
12-09-23 08:11	0.961	0.505	2.177	28	28	28
12-09-23 08:11	1.682	0.708	3.263	17	18.5	16
12-09-23 08:25	0.498	0.6	1.445	29	29	29
12-09-23 08:25	0.527	0.591	1.468	29	29	29
12-09-23 08:25	0.565	0.578	1.43	28.5	29	28.5
12-09-23 08:26	0.673	0.315	1.442	28.5	28.5	28.5

**Opdrachtgever:** Mourik Infra B.V.  
**Projectnummer:** BR217012  
**Project:** Salmsteke, dijkversterking Sterke Lekdijk  
**Onderdeel:** RT7012 02E Trillingsmetingen\_VIB01066 - [REDACTED] (11-09-23 t/m 01-10-23)

SBR-A Cat.2 / Indicatieve meting / Continue trillingen / Gevoelige bouwkundige staat						
Overschrijdingen Date+Time	X [mm/s]	Y [mm/s]	Z [mm/s]	X [Hz]	Y [Hz]	Z [Hz]
12-09-23 08:30	0.896	1.588	2.52	28	28	28
12-09-23 08:30	0.614	0.382	1.467	27.5	27.5	27.5
12-09-23 08:30	0.666	0.417	1.5	27.5	27.5	27.5
12-09-23 08:30	0.78	0.507	1.872	27.5	27.5	27.5
12-09-23 08:31	0.858	0.526	2.058	27.5	27.5	27.5
12-09-23 08:31	0.818	0.379	1.988	27.5	27.5	27.5
12-09-23 08:31	1.273	0.621	1.938	16.5	16	15.5
12-09-23 09:18	0.691	0.452	0.816	5.5	6	6.5
12-09-23 09:27	1.51	0.633	1.625	28	28	28
12-09-23 09:27	1.704	0.668	1.94	28	28	28
12-09-23 09:27	1.748	0.692	2.021	27.5	27.5	27.5
12-09-23 09:27	1.759	0.678	2.037	27.5	27.5	27.5
12-09-23 09:28	1.683	0.544	1.894	27.5	27.5	27.5
12-09-23 09:28	1.465	0.574	1.726	27	27	27
12-09-23 09:28	1.193	0.371	1.674	27	13.5	27
12-09-23 09:28	0.883	0.315	1.412	26.5	26.5	26.5
12-09-23 09:28	0.834	0.228	1.557	26.5	26.5	26.5
12-09-23 09:28	0.587	0.351	1.669	26.5	26.5	26
12-09-23 09:29	0.424	0.328	1.688	26	26	26
12-09-23 09:29	0.324	0.326	1.627	26	26	26
12-09-23 09:29	0.275	0.284	1.723	26	25.5	26
12-09-23 09:29	0.418	0.242	1.688	26	26	26
12-09-23 09:29	0.686	0.436	1.421	26	26	26
12-09-23 09:29	0.676	0.488	1.638	26	26	26
12-09-23 09:30	0.637	0.457	1.483	25.5	25.5	25.5
12-09-23 09:30	0.708	0.552	1.646	25.5	13	25.5
12-09-23 09:30	0.728	0.555	1.533	25.5	13	25.5
12-09-23 09:30	0.586	0.528	1.382	25.5	24.5	25.5
12-09-23 09:30	0.869	0.969	2.246	26.5	26.5	26.5
12-09-23 09:30	0.953	0.994	2.294	26.5	26.5	26.5
12-09-23 09:31	0.93	0.995	2.3	26.5	26.5	26.5
12-09-23 09:31	0.883	0.986	2.227	26.5	26.5	26.5
12-09-23 09:31	0.973	0.995	2.243	26.5	26.5	26
12-09-23 09:31	0.996	1.088	2.235	26.5	26.5	26.5
12-09-23 09:31	1.019	1.141	2.134	26.5	26.5	26.5
12-09-23 09:31	1.013	1.161	2.154	26.5	26.5	26.5
12-09-23 09:32	1.006	1.184	2.239	26.5	26.5	26.5
12-09-23 09:32	0.969	1.261	2.328	26.5	26.5	26.5
12-09-23 09:32	0.897	1.277	2.272	26.5	26.5	26.5
12-09-23 09:32	0.782	1.318	2.076	26.5	26.5	26.5
12-09-23 09:32	0.813	1.3	2.028	30	27	27
12-09-23 09:33	1.889	1.158	2.576	30	27	27.5
12-09-23 09:33	1.68	1.517	3.297	25.5	26.5	27
12-09-23 09:33	1.699	1.363	3.068	25.5	26.5	26.5
12-09-23 09:34	1.594	1.241	3.189	26.5	26.5	26.5
12-09-23 09:34	1.737	0.838	3.081	26.5	26.5	26.5
12-09-23 09:34	1.745	0.575	2.552	26.5	26.5	26.5
12-09-23 09:34	1.797	0.585	2.373	26.5	26.5	26.5
12-09-23 09:34	1.865	0.541	2.278	26.5	26.5	26.5
12-09-23 09:34	1.798	0.477	2.107	27	27	27
12-09-23 10:52	0.675	1.14	1.345	26.5	27	26.5
12-09-23 10:52	0.78	1.078	1.457	26.5	26.5	26.5
12-09-23 10:52	0.764	1.032	1.392	26.5	26.5	26.5
12-09-23 10:52	0.717	0.933	1.526	26.5	26.5	26.5
12-09-23 10:52	0.773	0.857	1.372	26	26.5	26.5
12-09-23 10:56	0.593	0.826	1.826	27.5	27	27.5
12-09-23 10:56	0.456	0.895	1.791	10.5	27	27
12-09-23 11:05	1.114	0.7	1.891	23	22.5	23
12-09-23 11:05	0.441	0.488	1.844	27.5	27	27
12-09-23 11:05	0.498	0.402	1.736	27.5	27.5	27.5

**Opdrachtgever:** Mourik Infra B.V.  
**Projectnummer:** BR217012  
**Project:** Salmsteke, dijkversterking Sterke Lekdijk  
**Onderdeel:** RT7012 02E Trillingsmetingen\_VIB01066 - [REDACTED] (11-09-23 t/m 01-10-23)

SBR-A Cat.2 / Indicatieve meting / Continue trillingen / Gevoelige bouwkundige staat						
Overschrijdingen Date+Time	X [mm/s]	Y [mm/s]	Z [mm/s]	X [Hz]	Y [Hz]	Z [Hz]
12-09-23 11:05	0.584	0.422	1.752	27.5	27.5	27.5
12-09-23 11:05	0.652	0.442	1.757	28	28	28
12-09-23 11:06	0.767	0.439	1.626	28	28	28
12-09-23 11:06	0.79	0.486	1.455	28	28	28
12-09-23 11:07	0.812	0.542	1.543	28	26.5	28
12-09-23 11:07	0.82	0.416	1.471	27.5	27.5	27.5
12-09-23 11:07	0.7	0.351	1.602	27.5	27.5	27.5
12-09-23 11:08	0.61	0.412	1.799	27.5	27.5	27.5
12-09-23 11:08	0.642	0.444	1.911	27.5	27.5	27.5
12-09-23 11:08	1.031	0.462	1.884	27.5	27.5	27.5
12-09-23 11:09	1.008	0.51	1.798	27.5	27.5	27.5
12-09-23 11:09	0.997	0.559	2.104	27.5	27	27.5
12-09-23 11:09	0.982	0.643	2.123	27	27	27
12-09-23 11:09	0.999	0.633	2.143	27	27	27
12-09-23 11:10	0.847	0.62	2.19	27	27	27
12-09-23 11:10	0.83	0.656	2.251	27	27	27
12-09-23 11:10	0.777	0.649	2.138	27	27	27
12-09-23 11:10	0.683	0.659	2.018	27	27	27
12-09-23 11:10	0.561	0.648	1.892	27	27	27
12-09-23 11:10	0.532	0.639	1.848	27	27	27
12-09-23 11:11	0.487	0.573	1.853	27	27	27
12-09-23 11:11	0.433	0.523	1.86	27	27	27
12-09-23 11:11	0.373	0.524	1.936	27	27	27
12-09-23 11:11	0.334	0.482	2.039	26.5	27	27
12-09-23 11:11	0.308	0.425	2.001	27	27	27
12-09-23 11:11	0.324	0.471	2.176	27	27	27
12-09-23 11:12	0.45	0.357	2.143	27	27	27
12-09-23 11:12	0.685	0.285	1.859	28	28.5	27
12-09-23 11:27	0.971	0.949	1.503	29	29	29
12-09-23 11:27	0.911	0.958	1.534	29	29	29
12-09-23 11:28	0.941	0.982	1.586	29	29	29
12-09-23 11:28	0.996	1.005	1.691	29	29	29
12-09-23 11:28	0.984	1.065	1.946	28.5	28.5	28.5
12-09-23 11:28	0.966	1.084	1.837	28.5	28.5	28.5
12-09-23 11:28	0.799	1.079	1.786	28.5	28.5	28.5
12-09-23 11:31	0.853	0.683	2.195	28.5	28.5	28.5
12-09-23 11:31	0.891	0.723	2.346	28.5	28.5	28.5
12-09-23 11:31	0.954	0.699	2.263	28.5	28.5	28.5
12-09-23 11:31	1.025	0.801	2.433	28.5	28.5	28.5
12-09-23 11:31	1.076	0.845	2.943	28.5	28.5	28.5
12-09-23 11:31	1.137	0.841	3.089	28	28.5	28.5
12-09-23 11:32	1.218	0.837	3.049	28.5	28.5	28.5
12-09-23 11:32	1.231	0.773	3.031	28.5	28.5	28.5
12-09-23 11:32	1.174	0.716	2.968	28	28	28.5
12-09-23 11:32	1.056	0.721	2.554	28.5	28.5	28.5
12-09-23 11:32	0.706	0.597	1.454	29	29	28.5
12-09-23 11:32	0.831	0.501	1.683	28.5	28.5	28
12-09-23 11:33	0.784	0.403	1.636	28	29	28.5
12-09-23 11:33	0.8	0.476	1.752	28.5	28.5	28.5
12-09-23 11:33	0.752	0.512	1.574	28.5	28.5	28.5
12-09-23 11:33	0.668	0.406	1.624	28.5	28.5	28.5
12-09-23 11:33	0.732	0.358	1.784	21.5	19	22.5
12-09-23 11:59	0.507	0.821	1.404	27	27	27
12-09-23 11:59	0.513	0.834	1.571	27	27	27
12-09-23 11:59	0.447	0.794	1.971	27	27	26.5
12-09-23 11:59	0.531	0.624	2.135	26	26.5	26
12-09-23 11:59	0.591	0.499	2.47	25.5	25.5	25.5
12-09-23 11:59	0.533	0.545	2.487	25.5	25.5	25
12-09-23 12:00	0.529	0.508	2.535	25.5	25.5	25.5
12-09-23 12:00	0.609	0.588	2.689	25.5	25.5	25.5



**Opdrachtgever:** Mourik Infra B.V.  
**Projectnummer:** BR217012  
**Project:** Salmsteke, dijkversterking Sterke Lekdijk  
**Onderdeel:** RT7012 02E Trillingsmetingen\_VIB01066 - [REDACTED] (11-09-23 t/m 01-10-23)

SBR-A Cat.2 / Indicatieve meting / Continue trillingen / Gevoelige bouwkundige staat						
Overschrijdingen Date+Time	X [mm/g]	Y [mm/s]	Z [mm/s]	X [Hz]	Y [Hz]	Z [Hz]
12-09-23 12:00	0.662	0.647	2.733	25.5	25.5	25.5
12-09-23 12:00	0.797	0.814	2.207	26.5	26.5	26
12-09-23 12:00	0.449	0.827	1.992	26	26.5	26
12-09-23 12:00	0.487	0.653	2.059	26	26	26
12-09-23 12:01	0.468	0.974	2.01	26	27	26
12-09-23 12:02	0.583	0.544	2.147	24	26.5	24
12-09-23 12:02	0.394	0.495	1.721	26	26.5	26.5
12-09-23 12:02	0.322	0.541	1.608	27	27.5	27
12-09-23 12:04	1.106	0.766	1.422	23.5	28	23.5
12-09-23 12:22	0.453		1.53	29		29
12-09-23 12:22	0.397	0.233	1.543	29	29	29
12-09-23 12:22	0.327	0.321	1.576	29	29	29
12-09-23 12:23	0.279	0.464	1.569	29	29	29
12-09-23 12:23	0.279	0.443	1.56	29	29	29
12-09-23 12:24	0.68	0.802	1.446	28.5	28.5	28.5
12-09-23 12:24	0.559	0.684	2.043	28.5	28.5	28.5
12-09-23 12:24	0.569	0.653	2.63	28.5	28.5	28.5
12-09-23 12:24	0.303	0.751	2.256	28.5	28.5	28.5
12-09-23 12:24	0.329	0.737	1.621	28.5	28.5	28.5
12-09-23 12:25	0.264	0.627	1.454	28.5	28.5	28.5
12-09-23 12:25	0.276	0.64	1.436	28.5	28.5	28.5
12-09-23 12:25	0.286	0.626	1.431	28.5	28.5	28.5
12-09-23 12:25	0.369	0.601	1.578	28.5	28.5	28.5
12-09-23 12:26	0.374	0.667	1.742	28.5	28.5	28.5
12-09-23 12:26	0.451	0.727	2.695	28.5	28.5	28.5
12-09-23 12:26	0.638	0.687	3.387	28.5	28.5	28.5
12-09-23 12:26	0.852	0.684	3.619	28.5	28.5	28.5
12-09-23 12:26	0.926	0.647	3.842	28.5	28.5	28.5
12-09-23 12:26	1.21	0.835	4.104	28.5	28.5	28
12-09-23 12:27	0.923	0.616	3.796	28.5	28.5	28.5
12-09-23 12:27	0.827	0.506	2.917	28.5	28.5	28.5
12-09-23 12:27	0.676	0.42	2.509	28.5	28.5	28.5
12-09-23 12:27	0.611	0.377	2.276	28.5	28.5	28.5
12-09-23 13:21	0.419	0.254	1.496	29	28.5	28.5
12-09-23 13:21	0.312	0.222	1.505	29	28.5	28.5
12-09-23 13:21	0.26	0.241	1.485	29	29	28.5
12-09-23 13:21	0.303	0.303	1.586	29	29	29
12-09-23 13:21	0.355	0.382	1.525	28.5	28.5	28.5
12-09-23 13:22	0.519	0.235	1.497	28.5	28.5	28.5
12-09-23 13:28	0.242	0.413	1.593	28.5	28.5	28.5
12-09-23 13:28	0.23	0.466	1.864	28.5	28.5	28.5
12-09-23 13:28	0.41	0.537	2.09	28.5	28.5	28.5
12-09-23 13:29	0.382	0.568	2.217	28.5	28.5	28.5
12-09-23 13:29	0.456	0.567	2.501	28.5	28.5	28.5
12-09-23 13:29	0.446	0.551	2.243	28.5	28.5	28.5
12-09-23 13:29	0.615	0.66	3.058	28.5	28	28.5
12-09-23 13:29	0.642	0.627	3.046	28.5	28.5	28.5
12-09-23 13:29	0.564	0.527	2.79	28.5	28.5	28
12-09-23 13:30	0.503	0.42	2.522	28.5	28.5	28.5
12-09-23 13:30	0.433	0.231	1.768	28.5	26.5	28.5
12-09-23 13:40	3.336	1.473	3.925	29	1	29
12-09-23 13:46	0.408	0.265	1.499	28.5	28.5	28.5
12-09-23 13:46	0.297	0.411	1.637	28.5	28.5	28.5
12-09-23 13:46	0.315	0.302	1.765	28.5	28.5	28
12-09-23 13:46	0.328	0.315	1.799	29	28.5	28.5
12-09-23 13:46	0.413	0.332	1.702	28.5	28.5	28.5
12-09-23 13:47	0.318	0.209	1.434	29	28.5	28.5
12-09-23 13:47	0.364	0.228	1.473	28.5	28.5	28.5
12-09-23 14:11	0.623	0.227	1.342	4.5	4.5	16.5
12-09-23 14:44	0.321	0.212	1.405	28.5	28	28



**Opdrachtgever:** Mourik Infra B.V.  
**Projectnummer:** BR217012  
**Project:** Salmsteke, dijkversterking Sterke Lekdijk  
**Onderdeel:** RT7012 O2E Trillingsmetingen\_VIB01066 - [REDACTED] (11-09-23 t/m 01-10-23)

SBR-A Cat.2 / Indicatieve meting / Continue trillingen / Gevoelige bouwkundige staat						
Overstrijdingen Date+Time	X [mm/s]	Y [mm/s]	Z [mm/s]	X [Hz]	Y [Hz]	Z [Hz]
12-09-23 14:53	0.602		1.649	29		29
12-09-23 14:53	0.666	0.261	1.86	29	28.5	28.5
12-09-23 14:54	0.587	0.287	2.032	28.5	28.5	28.5
12-09-23 14:54	0.58	0.305	2.068	28.5	28.5	28.5
12-09-23 14:54	0.511	0.383	2.224	28.5	28.5	28.5
12-09-23 14:54	0.449	0.488	2.384	28.5	28	28
12-09-23 14:54	0.424	0.613	2.65	28	28	28
12-09-23 14:54	0.417	0.681	3.13	28	27.5	27.5
12-09-23 14:55	0.389	0.775	3.667	27.5	27.5	27.5
12-09-23 14:55	0.274	0.745	3.712	27.5	27.5	27.5
12-09-23 14:55		0.665	3.557		27	27
12-09-23 14:55		0.522	3.109		27	27
12-09-23 14:55	0.257	0.549	3.066	26.5	26.5	27
12-09-23 14:55	0.327	0.527	3.252	26.5	27	27
12-09-23 14:56	0.409	0.531	3.135	26.5	26.5	26.5
12-09-23 14:56	0.405	0.566	4.124	26.5	26	26.5
12-09-23 14:56	0.365	0.396	4.293	27.5	27.5	27
12-09-23 14:56	0.856	0.527	4.356	31	28.5	27
12-09-23 14:56	0.739	0.487	1.567	15.5	15.5	12.5
12-09-23 15:17	0.511	0.678	0.897	3.5	2.5	9
13-09-23 07:39	1.256	0.542	2.62	23.5	24.5	23.5
13-09-23 07:39	0.425	0.373	2.031	28	26	27
13-09-23 07:39	0.451	0.335	1.763	25.5	25.5	26.5
13-09-23 07:39	0.221		1.597	26.5		27
13-09-23 07:40	1.055	0.412	1.999	24.5	25	24.5
13-09-23 07:41	0.304	0.312	1.448	27	27	27
13-09-23 07:41	0.285	0.312	1.483	27	27	27
13-09-23 07:41	0.27	0.289	1.558	27	27	27
13-09-23 07:41	0.395	0.391	1.583	27	27	27
13-09-23 07:42	0.344	0.423	1.534	27	27	27
13-09-23 07:42	0.239	0.334	1.504	27	27	27
13-09-23 07:42	0.311	0.351	1.548	27.5	27	27
13-09-23 07:42	0.285	0.324	1.522	27	27.5	27
13-09-23 07:42	0.304	0.267	1.503	27	27	27
13-09-23 07:42	0.369		1.506	27		27
13-09-23 07:45	0.602	0.471	1.258	22	22	21.5
13-09-23 07:46	0.798	0.512	1.372	26	27	26
13-09-23 07:48	0.423	0.562	1.561	27.5	27.5	27.5
13-09-23 07:48	0.462	0.567	1.86	27.5	27.5	27.5
13-09-23 07:48	0.802	0.93	2.063	27.5	27.5	27.5
13-09-23 07:48	0.583	0.465	2.059	27	27.5	27
13-09-23 07:48	0.633	0.5	2.009	27	27	27
13-09-23 07:49	0.642	0.582	2.025	27	27	27
13-09-23 07:49	0.667	0.563	2.055	27	27	27
13-09-23 07:49	0.744	0.474	2.294	27.5	27	27
13-09-23 07:49	0.771	0.4	2.198	27.5	27.5	27.5
13-09-23 07:49	0.726	0.352	2.511	27.5	27.5	27.5
13-09-23 07:49	0.598	0.403	2.946	27.5	27	27
13-09-23 07:50	0.556	0.667	3.295	27	27	27
13-09-23 07:50	0.483	0.563	3.488	27	27	27
13-09-23 07:50	0.497	0.446	3.395	27	27	27
13-09-23 07:50	0.548	0.47	3.389	27	27	27
13-09-23 07:50	0.573	0.439	3.335	27	27	27
13-09-23 07:50	0.566	0.44	3.313	27	27	27
13-09-23 07:51	0.561	0.415	3.143	27	27	27
13-09-23 07:51	0.549	0.38	2.984	27	27	27
13-09-23 07:51	0.442	0.447	2.531	27	27	27
13-09-23 07:51	0.367	0.491	2.189	27	27	27
13-09-23 07:51	0.461	0.611	2.008	27	27	27
13-09-23 07:51	0.318	0.623	1.805	27	27	27

**Opdrachtgever:** Mourik Infra B.V.  
**Projectnummer:** BR217012  
**Project:** Salmsteke, dijkversterking Sterke Lekdijk  
**Onderdeel:** RT7012 O2E Trillingsmetingen\_VIB01066 - [REDACTED] (11-09-23 t/m 01-10-23)

SBR-A Cat.2 / Indicatieve meting / Continue trillingen / Gevoelige bouwkundige staat						
Overschrijdingen	X [mm/ε]	Y [mm/σ]	Z [mm/σ]	X [Hz]	Y [Hz]	Z [Hz]
Date+Time						
13-09-23 07:52	0.339	0.679	1.586	27	27	27
13-09-23 07:52	0.36	0.672	1.556	27	27	27
13-09-23 07:52	0.387	0.679	1.494	27	27	27
13-09-23 07:52	0.39	0.701	1.508	27	27	27
13-09-23 07:53	0.965	1.255	1.513	26.5	26.5	26.5
13-09-23 08:02	0.379	0.384	1.372	26.5	26.5	26.5
13-09-23 08:02	0.422	0.413	1.423	26.5	26.5	26.5
13-09-23 08:02	0.391	0.467	1.499	26.5	26	26.5
13-09-23 08:02	0.365	0.586	1.612	25.5	26	26
13-09-23 08:03	0.297	0.57	1.454	26	26	26
13-09-23 08:03	0.689	0.582	1.509	24	25.5	24.5
13-09-23 08:03	0.743	0.933	1.273	24	23	24
13-09-23 08:04	0.342	0.601	1.169	22.5	21.5	20.5
13-09-23 08:04	0.658	0.853	1.308	24	22.5	20.5
13-09-23 08:04	1.56	0.51	1.321	24.5	24.5	24.5
13-09-23 08:05	1.526	0.741	0.922	25	25	25
13-09-23 08:05	1.52	1.061	0.932	25	25	25
13-09-23 08:05	1.329	0.663	1.145	24.5	25	24
13-09-23 08:05	1.149	0.879	1.534	26	26	29
13-09-23 08:06	0.716	0.486	1.596	24.5	28	28.5
13-09-23 08:11	0.401	0.258	0.965	15	16.5	15
13-09-23 08:12	0.729	0.518	1.238	17	19	19.5
13-09-23 08:12	0.469	0.582	1.691	26.5	26.5	26.5
13-09-23 08:13	0.347	0.304	1.383	27	27	27
13-09-23 08:13	0.341	0.269	1.38	27	27	27
13-09-23 08:14	0.303	0.265	1.362	27	27	27
13-09-23 08:14	0.327	0.253	1.494	27	27	26.5
13-09-23 08:14	0.377	0.294	1.562	26.5	26.5	26.5
13-09-23 08:14	0.394	0.348	1.661	26.5	26.5	26.5
13-09-23 08:14	0.522	0.354	1.724	26.5	26.5	26.5
13-09-23 08:14	0.563	0.339	1.723	26.5	26.5	26.5
13-09-23 08:15	0.607	0.36	1.758	26.5	26.5	26.5
13-09-23 08:15	0.59	0.369	1.549	26.5	26.5	26.5
13-09-23 08:15	0.57	0.318	1.342	26.5	26.5	26.5
13-09-23 08:19	1.4	0.276	0.645	26	2	26
13-09-23 08:20	1.385	0.507	1.034	26	26	26
13-09-23 08:20	1.57	0.565	1.296	26	26	26
13-09-23 08:21	1.172	0.223	1.409	26	27	27.5
13-09-23 08:21	0.826	0.21	1.421	27	27	27.5
13-09-23 08:22	0.806	0.291	1.672	27.5	28	28
13-09-23 08:22	0.582	0.867	1.399	23.5	23.5	23.5
13-09-23 08:23	0.516	0.707	1.271	10.5	24	24
13-09-23 08:25	1.213	0.881	1.966	24.5	23	23.5
13-09-23 08:25	1.273	0.753	2.046	25	24.5	29.5
13-09-23 08:25	0.346		1.527	30		30
13-09-23 08:26	0.749	0.831	1.227	10.5	10	12.5
13-09-23 08:26	0.568	0.546	1.249	11.5	20	13
13-09-23 08:27	1.02	0.92	1.402	10.5	2	5.5
13-09-23 08:28	0.957	0.53	0.985	13	12	15.5
13-09-23 08:35	0.382	0.717	0.791	8.5	13.5	6.5
13-09-23 08:35	0.921	0.577	1.048	5.5	14	16
13-09-23 08:36	0.731	0.541	0.874	8	22.5	13.5
13-09-23 08:40	0.52	0.479	1.411	27.5	27.5	27.5
13-09-23 08:40	0.979	0.525	1.385	26.5	26	26.5
13-09-23 08:40	0.924	0.21	1.305	25.5	25.5	25
13-09-23 08:41	0.926		1.743	25		24.5
13-09-23 08:41	0.844	0.404	2.035	24.5	24	24
13-09-23 08:41	0.713	0.452	1.95	24	24	24
13-09-23 08:41	0.926	0.545	1.458	22.5	22.5	23.5
13-09-23 08:41	0.743	0.352	1.419	23.5	23	23.5

**Opdrachtgever:** Mourik Infra B.V.  
**Projectnummer:** BR217012  
**Project:** Salmsteke, dijkversterking Sterke Lekdijk  
**Onderdeel:** RT7012 02E Trillingsmetingen\_VIB01066 - [REDACTED] (11-09-23 t/m 01-10-23)

SBR-A Cat.2 / Indicatieve meting / Continue trillingen / Gevoelige bouwkundige staat						
Overschrijdingen Date+Time	X [mm/s]	Y [mm/s]	Z [mm/s]	X [Hz]	Y [Hz]	Z [Hz]
13-09-23 08:42	0.775	0.327	1.987	24	24	24
13-09-23 08:42	0.822	0.289	2.024	24.5	24	24
13-09-23 08:42	0.971	0.274	1.919	24	24	24
13-09-23 08:42	1.256	0.42	2.107	24.5	24	24.5
13-09-23 08:42	1.055	0.376	1.975	24	24	24
13-09-23 08:42	0.968	0.328	1.635	23	23	23
13-09-23 08:43	1.156	0.81	2.188	23.5	23.5	24.5
13-09-23 08:43	1.142	0.655	2.209	25	25.5	24.5
13-09-23 08:43	0.775	0.396	1.906	25.5	26	25.5
13-09-23 08:51	0.615	0.459	0.779	8	14	7
13-09-23 08:58	1.305	0.466	0.787	24	24	24
13-09-23 08:58	1.379	0.513	1.555	25	26.5	25
13-09-23 08:59	1.275	0.51	1.526	25.5	26.5	26
13-09-23 08:59	1.208	0.506	1.361	25.5	26.5	25.5
13-09-23 08:59	1.123	0.425	1.378	25.5	25.5	25.5
13-09-23 08:59	1.079	0.454	1.348	25.5	26	26
13-09-23 08:59	0.982	0.454	1.338	26	26	26
13-09-23 09:01	0.825	0.702	1.384	24.5	20	21.5
13-09-23 09:01	0.522	0.746	1.086	18	17.5	17.5
13-09-23 09:14	0.73	0.571	1.379	27	27	27
13-09-23 09:14	0.712	0.625	1.5	27	27	27
13-09-23 09:14	0.724	0.622	1.436	27	27	27
13-09-23 09:16	1.048	0.442	1.378	27	27	27
13-09-23 09:16	1.052	0.468	1.38	27	27	27
13-09-23 09:16	1.052	0.475	1.386	27	27	27
13-09-23 09:17	1.049	0.468	1.389	27	27	27
13-09-23 09:17	1.034	0.467	1.398	27	27	27
13-09-23 09:17	1.033	0.469	1.383	27	27	27
13-09-23 09:17	0.997	0.461	1.402	27	27	27
13-09-23 09:17	0.974	0.501	1.428	27	27	27
13-09-23 09:17	0.953	0.522	1.401	26.5	26.5	26.5
13-09-23 09:18	0.921	0.532	1.383	26.5	26.5	26.5
13-09-23 09:20	0.696	0.339	1.394	26.5	26.5	26.5
13-09-23 09:20	0.673	0.318	1.469	26.5	26.5	26.5
13-09-23 09:20	0.67	0.319	1.465	26.5	26.5	26.5
13-09-23 09:20	0.67	0.297	1.477	26.5	26.5	26.5
13-09-23 09:20	0.671	0.284	1.479	26.5	26.5	26.5
13-09-23 09:20	0.676	0.297	1.497	26.5	26.5	26.5
13-09-23 09:21	0.682	0.291	1.518	26.5	26.5	26.5
13-09-23 09:21	0.688	0.287	1.558	26.5	26.5	26.5
13-09-23 09:21	0.712	0.275	1.572	26.5	26.5	26.5
13-09-23 09:21	0.723	0.265	1.583	26.5	26.5	26.5
13-09-23 09:21	0.736	0.244	1.548	26.5	26.5	26.5
13-09-23 09:21	0.737	0.22	1.53	26.5	26.5	26.5
13-09-23 09:22	0.788	0.508	1.486	27	29	26.5
13-09-23 09:22	0.704	0.39	1.371	26.5	25	25.5
13-09-23 09:22	0.721	0.446	1.202	27.5	20.5	22
13-09-23 09:24	0.348	0.379	1.211	22.5	22.5	22.5
13-09-23 10:44	0.472	0.336	1.506	26	26.5	25.5
13-09-23 10:44	0.771	0.342	1.952	24.5	25	24.5
13-09-23 10:44	0.861	0.377	1.925	24	24	24
13-09-23 10:44	0.832	0.458	2.027	24	25	24.5
13-09-23 10:44	0.511	0.476	1.694	25.5	25.5	25.5
13-09-23 10:44	0.515	0.506	1.7	25.5	25.5	25.5
13-09-23 10:45	0.556	0.615	1.779	25	25	25
13-09-23 10:45	0.525	0.608	1.758	25	25	25.5
13-09-23 10:45	0.477	0.682	1.81	25.5	25.5	25.5
13-09-23 10:45	0.468	0.71	1.661	25	25	25
13-09-23 10:45	0.436	0.778	1.652	25	25	25
13-09-23 10:45	0.41	0.818	1.715	25	25	25

**Opdrachtgever:** Mourik Infra B.V.  
**Projectnummer:** BR217012  
**Project:** Salmsteke, dijkversterking Sterke Lekdijk  
**Onderdeel:** RT7012 02E Trillingsmetingen\_VIB01066 - [REDACTED] (11-09-23 t/m 01-10-23)

SBR-A Cat.2 / Indicatieve meting / Continue trillingen / Gevoelige bouwkundige staat						
Overschrijdingen Date+Time	X [mm/s]	Y [mm/s]	Z [mm/s]	X [Hz]	Y [Hz]	Z [Hz]
13-09-23 10:46	0.364	0.833	1.715	25	25	25
13-09-23 10:46	0.34	0.888	1.745	25.5	25	25.5
13-09-23 10:46	0.336	0.931	1.618	25	25	25
13-09-23 10:46	0.337	0.908	1.659	25.5	25	25.5
13-09-23 10:46	0.357	0.808	1.339	25.5	25.5	25.5
13-09-23 10:48	1.188	1.126	2.807	28.5	25	28.5
13-09-23 10:48	1.076	0.969	2.331	26	25.5	26.5
15-09-23 12:10	2.088	2.202	1.524	16.5	11.5	16
18-09-23 06:07		1.097	2.382		1	54.5
19-09-23 11:28	0.541	0.805	1.066	4.5	2.5	13.5
19-09-23 12:18		0.308	0.764		4.5	4
19-09-23 12:23		0.383	0.935		5.5	6.5
19-09-23 13:30		0.358	0.741		6.5	6.5
19-09-23 14:21	0.445	0.3	0.861	2.5	16.5	13
19-09-23 14:27	0.35	0.333	0.742	6	2	6
19-09-23 14:43	0.561	0.365	0.888	11.5	33	14
19-09-23 14:43	0.597	1.064	1.279	11	2	12.5
19-09-23 14:43	0.639	0.444	0.776	1.5	2	3.5
19-09-23 14:46	1.091	0.9	1.065	7	7.5	14
19-09-23 14:50	0.525	0.288	1.146	2	2	13
19-09-23 15:07	0.599	0.275	0.923	10.5	3.5	12
19-09-23 15:07	0.652	0.819	0.786	13.5	2.5	13.5
20-09-23 08:47	1.005	0.335	0.82	8.5	8.5	8.5
20-09-23 11:02	0.686	0.301	0.952	5.5	7.5	6.5
20-09-23 11:03	0.505	0.281	1.609	26.5	25.5	30
20-09-23 11:05	0.685	0.274	0.811	6.5	6	6
20-09-23 11:06	0.607	0.344	0.749	8.5	8.5	6.5
20-09-23 11:16	0.807	0.467	1.486	6	7	6
20-09-23 11:52	0.76	0.303	0.429	8	8.5	7
20-09-23 12:08	1.286	0.996	1.569	4.5	3	13
20-09-23 12:08	0.63	0.644	1.345	24	30	25.5
20-09-23 14:07	0.998	0.516	0.812	8.5	4.5	6.0
20-09-23 15:11	0.590	0.317	0.819	8.0	7.5	6.5
20-09-23 15:12	0.644	0.309	0.744	7.0	6.5	6.5
20-09-23 15:13	0.723	0.372	1.118	6.0	7.0	6.0
20-09-23 15:13	0.671	0.291	0.854	7.5	7.5	7.5
21-09-23 07:29	0.628		0.738	6.0		6.5
21-09-23 07:31	1.086		2.289	6.0		6.0
21-09-23 07:35	0.316	0.699	1.079	5.5	19.5	13.0
21-09-23 07:35	0.640	0.283	0.859	11.0	6.5	9.5
21-09-23 10:17	0.722	0.283	0.797	7.5	7.0	7.5
21-09-23 13:58	0.769	0.228	0.779	6.5	7.0	6.5
22-09-23 10:52	0.459	0.232	0.748	5.5	4.5	5.5
22-09-23 10:56	0.572	0.539	1.152	5.5	6.0	6.5
22-09-23 10:57	0.677	0.454	1.002	4.0	4.0	16.0
22-09-23 11:25	0.401	0.877	1.085	9.0	29.5	13.5
22-09-23 11:26	0.883	1.073	1.673	15.0	18.5	21.0
22-09-23 11:27	0.787		0.611	7.5		7.5
22-09-23 11:42	1.752	0.644	1.324	15.5	12.0	16.0
22-09-23 11:52	0.907	0.508	1.123	11.5	11.5	26.5
22-09-23 12:21	0.436	0.400	0.938	6.0	15.5	6.0
25-09-23 15:28	0.755	0.262	0.870	6.0	6.0	6.0
25-09-23 15:28	0.644	0.254	0.782	6.0	6.0	6.0
28-09-23 09:51	0.658	0.293	0.813	7.5	7.5	6.5
28-09-23 11:28	1.354	0.726	1.149	10.5	11.5	12.0
28-09-23 11:55	1.288	1.438	0.775	11.0	9.0	14.5
28-09-23 16:10	0.805	0.345	0.531	8.0	8.0	7.0
28-09-23 16:10	0.803	0.384	0.705	8.5	8.5	8.5
28-09-23 16:23	0.789	0.297	0.823	8.5	8.0	6.0
28-09-23 17:01	0.843	0.345	0.604	8.5	8.5	7.0

**Opdrachtgever:** Mourik Infra B.V.  
**Projectnummer:** BR217012  
**Project:** Salmsteke, dijkversterking Sterke Lekdijk  
**Onderdeel:** RT7012 02E Trillingsmetingen\_VIB01066 - [REDACTED] (11-09-23 t/m 01-10-23)

SBR-A Cat.2 / Indicatieve meting / Continue trillingen / Gevoelige bouwkundige staat						
Overschrijdingen Date+Time	X [mm/s]	Y [mm/s]	Z [mm/s]	X [Hz]	Y [Hz]	Z [Hz]
28-09-23 17:01	0.803	0.312	0.677	7.5	7.0	7.0
29-09-23 07:21	0.553	0.264	0.761	7.0	8.0	7.0



**Opdrachtgever:** Mourik Infra B.V.  
**Projectnummer:** BR217012  
**Project:** Salmsteke, dijkversterking Sterke Lekdijk  
**Onderdeel:** RT7012 02E Trillingsmetingen (+ 10%)\_VIB01066 - [REDACTED] (11-09-23 t/m 01-10-23)

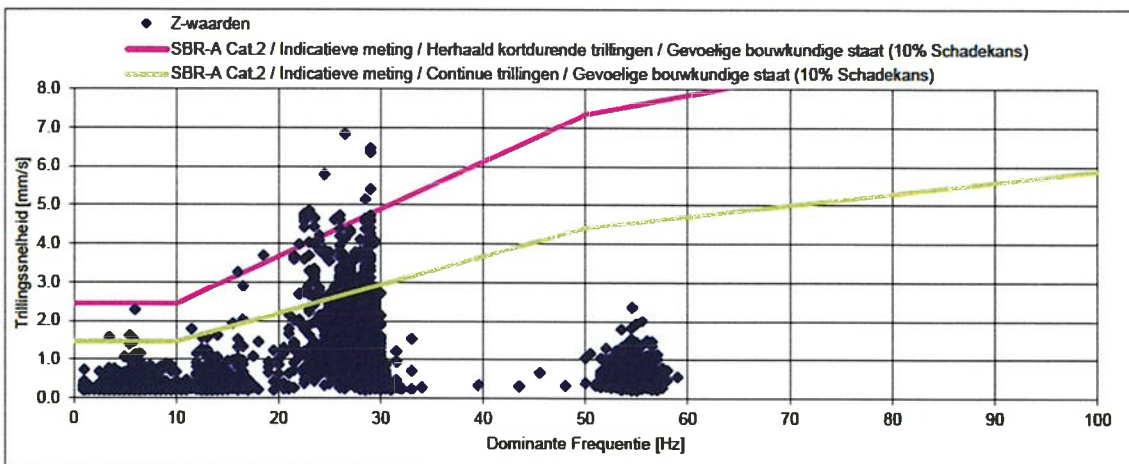
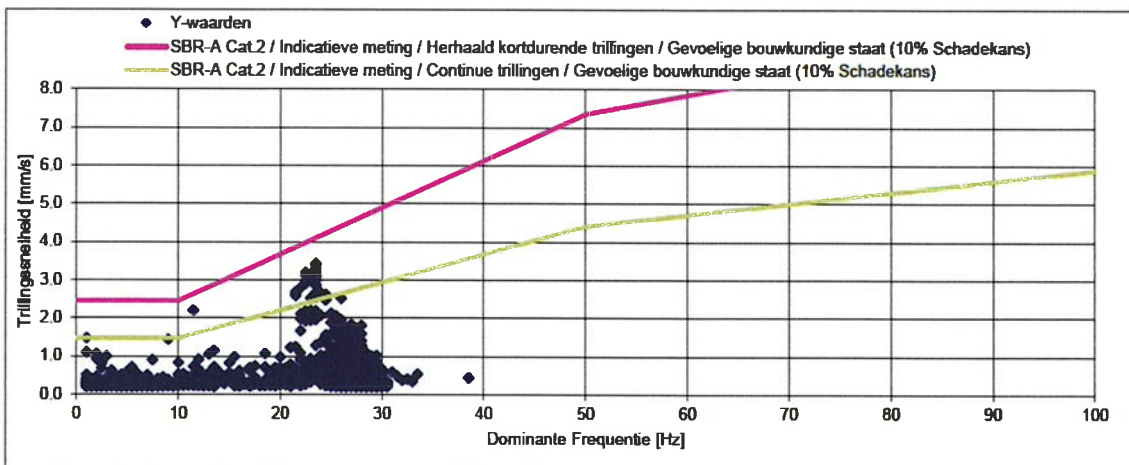
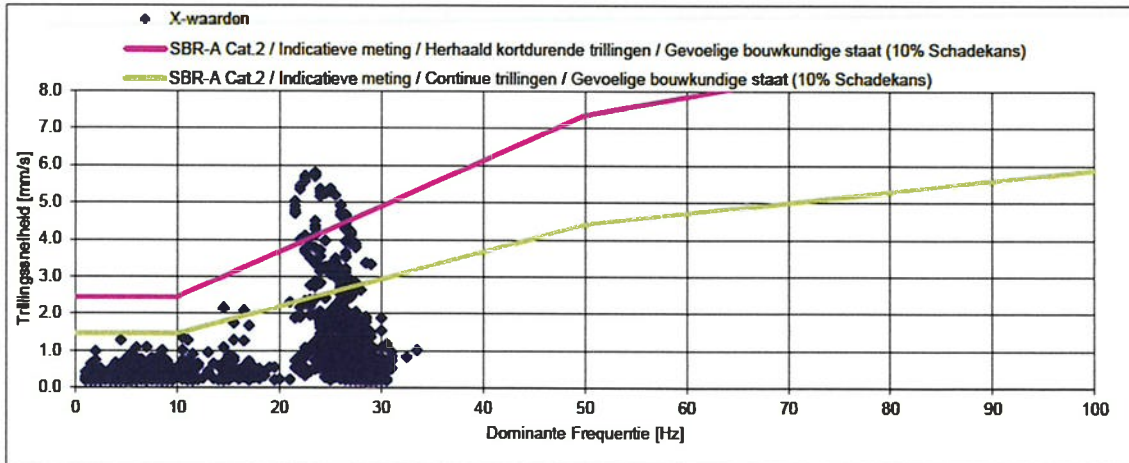

**Opdrachtgever:** Mourik Infra B.V.  
**Projectnummer:** BR217012  
**Project:** Salmsteke, dijkversterking Sterke Lekdijk  
**Onderdeel:** RT7012 02E Trillingsmetingen (+ 10%)\_VIB01066 - [REDACTED] (11-09-23 t/m 01-10-23)

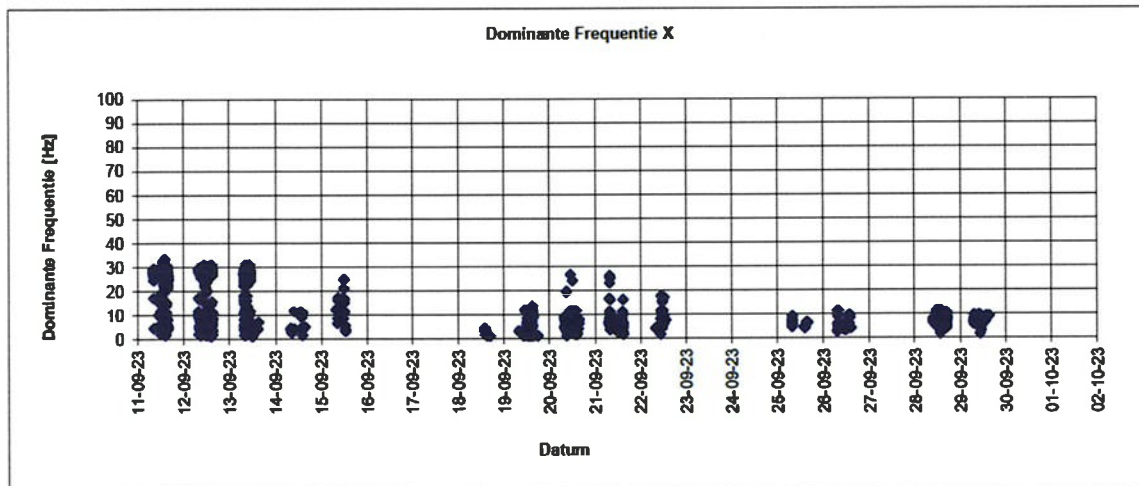
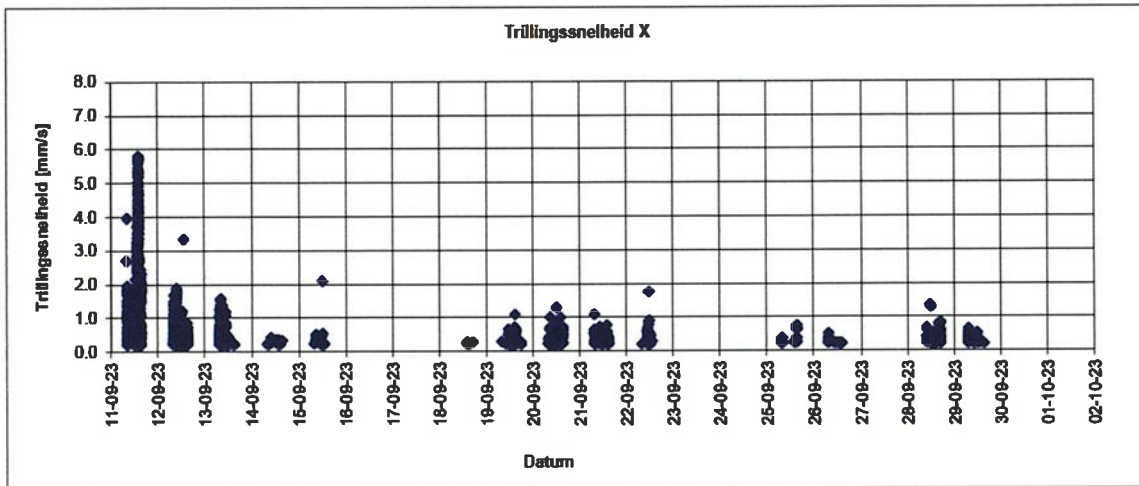

**Opdrachtgever:** Mourik Infra B.V.  
**Projectnummer:** BR217012  
**Project:** Salmsteke, dijkversterking Sterke Lekdijk  
**Onderdeel:** RT7012 O2E Trillingsmetingen (+ 10%)\_VIB01066 - [REDACTED] (11-09-23 t/m 01-10-23)

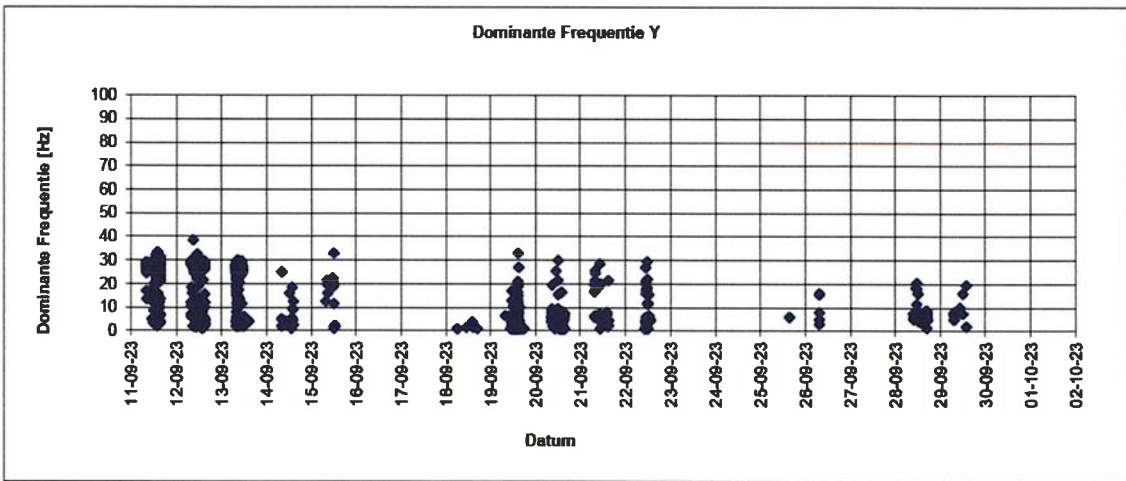
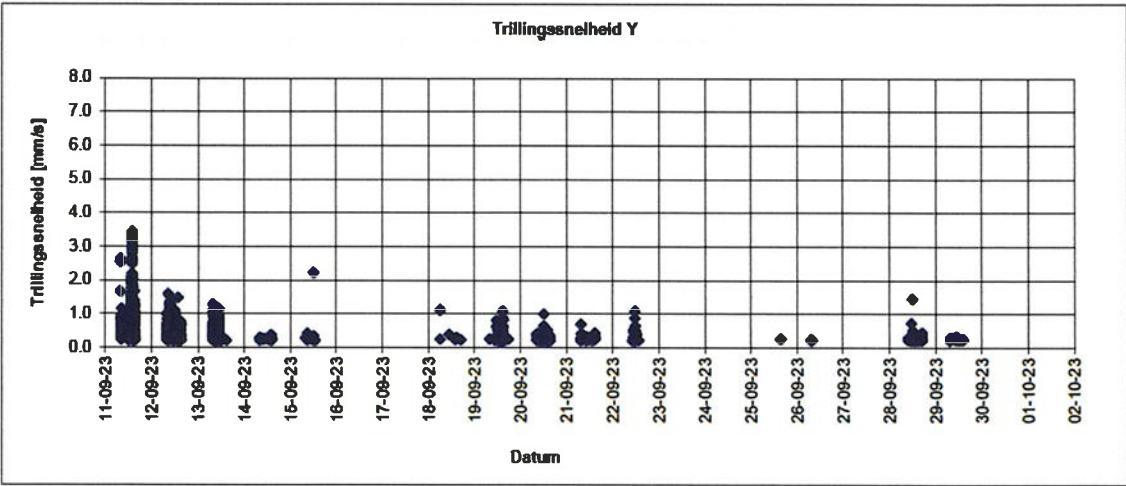

**Opdrachtgever:** Mourik Infra B.V.  
**Projectnummer:** BR217012  
**Project:** Salmsteke, dijkversterking Sterke Lekdijk  
**Onderdeel:** RT7012 02E Trillingsmetingen (+ 10%)\_VIB01066 - [REDACTED] (11-09-23 t/m 01-10-23)

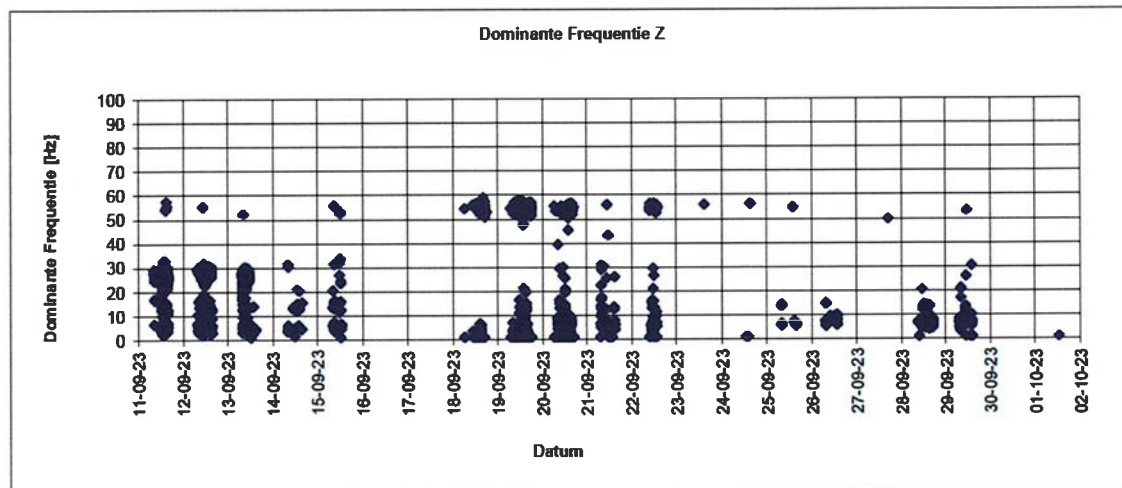
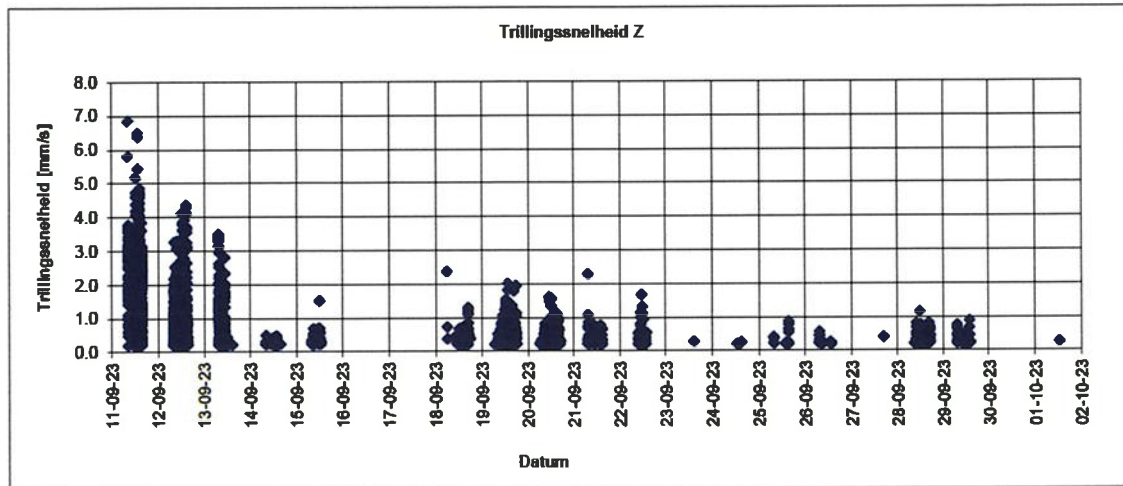

**Opdrachtgever:** Mourik Infra B.V.  
**Projectnummer:** BR217012  
**Project:** Salmsteke, dijkversterking Sterke Lekdijk  
**Onderdeel:** RT7012 02E Trillingsmetingen (+ 10%)\_VIB01066 - [REDACTED] (11-09-23 t/m 01-10-23)

SBR-A Cat.2 / Indicatieve meting / Herhaald kortdurende trillingen / Gevoelige bouwkundige staat (10% Schadekans)						
Overschrijdingen	X [mm/s]	Y [mm/c]	Z [mm/s]	X [Hz]	Y [Hz]	Z [Hz]
Date+ Time						
11-09-23 08:15	3.955	2.517	6.853	26.5	26	26.5
11-09-23 08:15	3.976	2.618	5.808	24.5	24.5	24.5
11-09-23 12:01	1.094	0.915	3.696	14.5	12	18.5
11-09-23 12:14	0.418	0.734	5.163	29	28.5	28.5
11-09-23 13:32	0.489	0.969	6.377	29	29	29
11-09-23 13:33	0.459	0.966	6.482	29	29	29
11-09-23 13:33	0.389	0.823	5.431	29	29	29
11-09-23 13:38	3.386	1.353	4.622	25.5	24.5	25.5
11-09-23 13:43	2.835	1.253	4.735	26	26	26
11-09-23 13:44	2.779	1.222	4.614	26	26	26
11-09-23 14:05	4.068	2.975	3.601	22.5	22.5	22.5
11-09-23 14:06	4.105	3.1	4.036	22.5	23	23
11-09-23 14:06	3.15	2.634	4.217	24	24	24
11-09-23 14:06	4.286	2.859	4.44	23.5	23.5	23.5
11-09-23 14:07	4.372	2.867	4.651	23.5	23.5	23.5
11-09-23 14:07	4.508	2.989	4.678	23.5	23.5	23.5
11-09-23 14:07	5.038	3.118	4.864	21.5	23.5	23
11-09-23 14:07	4.729	2.598	3.594	21.5	21.5	21.5
11-09-23 14:07	4.712	2.592	3.62	21.5	21.5	21.5
11-09-23 14:07	4.798	2.619	3.678	21.5	21.5	21.5
11-09-23 14:08	4.907	2.685	3.673	21.5	21.5	21.5
11-09-23 14:08	5.36	2.797	3.984	22	22	22
11-09-23 14:08	5.452	2.903	4.426	22	22.5	22.5
11-09-23 14:08	5.579	3.129	4.712	22.5	22.5	22.5
11-09-23 14:08	5.652	3.134	4.768	22.5	22.5	22.5
11-09-23 14:08	5.708	3.177	4.655	22.5	22.5	22.5
11-09-23 14:09	5.718	3.181	4.665	22.5	22.5	22.5
11-09-23 14:09	5.663	3.132	4.577	22.5	22.5	22.5
11-09-23 14:09	5.173	2.644	2.86	24	24	24
11-09-23 14:09	5.284	2.659	2.791	24	24	24
11-09-23 14:09	5.368	2.647	2.669	24	24	24
11-09-23 14:09	5.251	2.476	2.978	24.5	24.5	26.5
11-09-23 14:10	5.759	3.12	3.107	23.5	23.5	23.5
11-09-23 14:10	5.732	3.222	3.355	23.5	23.5	23.5
11-09-23 14:10	5.706	3.298	3.291	23.5	23.5	23.5
11-09-23 14:11	5.782	3.394	3.319	23.5	23.5	23.5
11-09-23 14:11	5.81	3.428	3.259	23.5	23.5	23.5
11-09-23 14:12	4.919	1.877	3.188	26	26	26
11-09-23 14:12	5.196	2.056	2.893	25.5	25.5	25.5
11-09-23 14:12	4.751	1.759	3.119	26	26	26
11-09-23 14:12	4.663	1.71	3.156	26	26	26
11-09-23 14:12	4.671	1.622	3.17	26.5	26.5	26.5
11-09-23 14:12	4.637	1.607	3.165	26.5	26.5	26.5
11-09-23 14:13	4.542	1.614	2.988	26.5	26.5	26.5
11-09-23 14:13	4.51	1.666	2.89	26.5	26.5	26.5
11-09-23 14:14	5.378	2.122	3.069	25	25	26.5
11-09-23 14:14	5.3	2.103	2.016	25	25	25
11-09-23 14:14	4.938	1.957	3.323	26	26	27
11-09-23 14:16	4.125	1.957	2.721	23.5	23.5	22
11-09-23 14:19	3.998	2.01	2.787	22	22.5	22.5
12-09-23 08:11	1.682	0.708	3.263	17	18.5	16



**Opdrachtgever:** Mourik Infra B.V.  
**Projectnummer:** BR217012  
**Project:** Salmsteke, dijkversterking Sterke Lekdijk  
**Onderdeel:** RT7012 02E Trillingsmetingen (+ 10%)\_VIB01066 - [REDACTED] (11-09-23 t/m 01-10-23)

SBR-A Cat.2 / Indicatieve meting / Continue trillingen / Gevoelige bouwkundige staat (10% Schadekans)						
Overschrijdingen Date+Time	X [mm/s]	Y [mm/s]	Z [mm/s]	X [Hz]	Y [Hz]	Z [Hz]
11-09-23 08:15	3.955	2.517	6.853	26.5	26	26.5
11-09-23 08:15	3.976	2.618	5.808	24.5	24.5	24.5
11-09-23 08:16	2.7	1.646	2.261	26	25.5	25.5
11-09-23 08:17	1.864	0.886	3.106	27.5	27.5	27.5
11-09-23 08:17	1.873	0.898	3.649	27.5	27.5	27.5
11-09-23 08:17	1.814	0.837	3.779	27.5	27.5	27.5
11-09-23 08:18	1.681	0.648	3.589	27.5	27.5	27.5
11-09-23 08:18	1.402	0.363	2.827	27.5	27.5	27.5
11-09-23 08:18	1.236	0.239	2.896	27.5	27.5	27.5
11-09-23 08:18	1.17	0.253	3.026	28	28	28
11-09-23 08:18	1.153	0.337	2.922	28	28	28
11-09-23 08:19	1.437	0.551	3.102	27.5	28	27.5
11-09-23 08:19	0.436	0.386	3.212	28.5	28.5	28.5
11-09-23 08:19	0.636	0.573	3.017	28.5	28.5	28.5
11-09-23 08:20	0.346	0.635	3.149	28.5	28.5	28.5
11-09-23 08:21	0.416	0.295	3.544	28.5	28.5	28.5
11-09-23 08:21	0.62	0.652	3.029	28.5	29	28.5
11-09-23 08:23	0.525	0.349	3.067	28.5	28.5	28.5
11-09-23 08:23	0.612	0.575	3.32	28.5	28.5	28.5
11-09-23 08:23	0.615	0.868	2.924	28.5	28.5	28.5
11-09-23 08:23	0.603	0.916	2.846	28.5	28.5	28.5
11-09-23 08:24	0.533	0.801	3.352	28.5	28.5	28.5
11-09-23 08:24	0.753	0.709	3.437	28.5	28.5	28.5
11-09-23 08:24	1.056	0.545	3.664	28.5	28.5	28.5
11-09-23 08:24	1.371	0.334	3.731	28.5	28.5	28.5
11-09-23 08:24	1.534	0.359	3.686	28.5	28.5	28.5
11-09-23 08:24	1.508	0.448	3.116	28.5	28.5	28.5
11-09-23 08:25	1.33	0.458	3.102	28.5	28.5	28.5
11-09-23 08:25	1.146	0.425	3.011	28	28.5	28
11-09-23 08:25	0.998	0.563	3.037	28	28	28
11-09-23 08:25	0.899	0.667	3.082	28	28	28
11-09-23 08:25	0.898	0.687	3.001	28	28	28
11-09-23 08:29	1.017	1.15	2.042	27.5	13.5	16.5
11-09-23 12:01	1.094	0.915	3.696	14.5	12	18.5
11-09-23 12:12	0.698	0.466	3.417	29	29	29
11-09-23 12:12	0.685	0.675	4.731	29	29	29
11-09-23 12:12	0.764	0.712	4.6	28.5	28.5	28.5
11-09-23 12:13	0.845	0.648	3.554	29	29	29
11-09-23 12:13	0.58	0.559	2.884	29	29	29
11-09-23 12:13	0.633	0.582	3.128	29	29	29
11-09-23 12:13	0.647	0.569	2.967	29	29	29
11-09-23 12:13	0.61	0.592	3.707	29	29	29
11-09-23 12:14	0.619	0.578	4.19	29	29	29
11-09-23 12:14	0.512	0.724	4.62	29	29	29
11-09-23 12:14	0.418	0.734	5.163	29	28.5	28.5
11-09-23 12:14	0.446	0.606	4.072	29	29	28.5
11-09-23 12:14	0.316	0.543	3.623	29	29	29
11-09-23 12:14	0.851	0.509	4.381	29	29	28.5
11-09-23 12:28	0.984	0.974	1.62	2	20	5.5
11-09-23 12:31	2.156	0.984	2.9	14.5	15.5	16.5
11-09-23 12:34	0.635	0.541	1.573	8.5	3.5	3.5
11-09-23 13:32	0.527	0.562	4.057	29	29.5	29.5
11-09-23 13:32	0.489	0.969	6.377	29	29	29
11-09-23 13:33	0.459	0.966	6.482	29	29	29
11-09-23 13:33	0.389	0.823	5.431	29	29	29
11-09-23 13:33	0.376	0.704	4.573	29	29	29
11-09-23 13:33	0.401	0.703	4.413	29	29	29
11-09-23 13:33	0.282	0.493	4.651	28.5	28.5	28.5
11-09-23 13:33	0.423	0.271	4.567	28.5	28.5	28.5
11-09-23 13:34	0.542	0.462	3.8	28	28.5	28

**Opdrachtgever:** Mourik Infra B.V.  
**Projectnummer:** BR217012  
**Project:** Salmsteke, dijkversterking Sterke Lekdijk  
**Onderdeel:** RT7012 02E Trillingsmetingen (+ 10%\_VIB01066 - [REDACTED] (11-09-23 t/m 01-10-23)

SBR-A Cat.2 / Indicatieve meting / Continue trillingen / Gevoelige bouwkundige staat (10% Schadekans)						
Overschrijdingen	X [mm/s]	Y [mm/c]	Z [mm/s]	X [Hz]	Y [Hz]	Z [Hz]
Date+Time						
11-09-23 13:34	0.54	0.608	3.154	28	28	28
11-09-23 13:35	2.844	1.171	2.428	27.5	27.5	27.5
11-09-23 13:35	2.862	1.06	2.67	27	27	27
11-09-23 13:36	2.381	1.158	2.699	26.5	26.5	26.5
11-09-23 13:36	2.991	1.496	2.666	25.5	25.5	25.5
11-09-23 13:36	3.069	1.885	2.64	25	25	25.5
11-09-23 13:36	3.156	2.072	2.336	24	24	25
11-09-23 13:36	3.009	1.762	2.949	25.5	25.5	26.5
11-09-23 13:37	3.043	1.096	2.615	26	26.5	26
11-09-23 13:37	2.975	1.03	2.573	26	26.5	26
11-09-23 13:37	3.736	1.939	3.301	22.5	23	26
11-09-23 13:37	3.707	1.963	3.556	22.5	23	25
11-09-23 13:37	3.095	1.27	3.732	25	25	25
11-09-23 13:37	3.223	1.527	3.779	24.5	24.5	25
11-09-23 13:38	3.271	1.56	3.707	24.5	24.5	24.5
11-09-23 13:38	3.225	1.513	3.721	24.5	24.5	24.5
11-09-23 13:38	3.246	1.424	3.849	24.5	24.5	24.5
11-09-23 13:38	3.386	1.353	4.622	25.5	24.5	25.5
11-09-23 13:39	3.5	1.244	3.822	23	21.5	26
11-09-23 13:41	2.814	1.283	2.231	23.5	23.5	26
11-09-23 13:42	2.826	1.362	1.972	24	24	26
11-09-23 13:42	2.942	1.483	3.228	26.5	26.5	26.5
11-09-23 13:42	2.472	1.235	2.817	26.5	26.5	26.5
11-09-23 13:42	2.584	1.287	3.095	26	26	26
11-09-23 13:43	2.627	1.29	3.376	26	26	26
11-09-23 13:43	2.643	1.269	3.657	26	26	26
11-09-23 13:43	2.62	1.268	3.949	26	26	26
11-09-23 13:43	2.642	1.248	4.196	26	26	26
11-09-23 13:43	2.721	1.258	4.381	26	26	26
11-09-23 13:43	2.835	1.253	4.735	26	26	26
11-09-23 13:44	2.779	1.222	4.614	26	26	26
11-09-23 13:44	1.768	0.801	2.902	26.5	27	26.5
11-09-23 13:44	1.843	0.824	3.277	26.5	26.5	26.5
11-09-23 13:44	1.68	0.762	3.228	26.5	26.5	26.5
11-09-23 13:44	1.627	0.776	3.458	26.5	26.5	26.5
11-09-23 13:44	1.559	0.765	3.473	26.5	26.5	26.5
11-09-23 13:45	1.517	0.813	3.62	26.5	26.5	26.5
11-09-23 13:45	1.377	0.698	3.566	26.5	26.5	26.5
11-09-23 13:45	1.325	0.679	3.686	26.5	26.5	26.5
11-09-23 13:45	1.341	0.622	3.617	26.5	26.5	26.5
11-09-23 13:45	1.37	0.614	3.472	26.5	26.5	26.5
11-09-23 13:45	1.54	0.616	3.34	28.5	27	26.5
11-09-23 14:01	0.32	0.479	4.038	29.5	29.5	29.5
11-09-23 14:01	0.922	0.533	4.6	29	29	29
11-09-23 14:01	0.933	0.682	4.272	29	29	29
11-09-23 14:01	0.923	0.734	3.305	29	28.5	29
11-09-23 14:02	2.9	1.39	2.737	27	27	27
11-09-23 14:02	3.119	1.296	2.971	26.5	27	27
11-09-23 14:02	3.215	1.213	3.035	26.5	26.5	26.5
11-09-23 14:03	3.213	1.259	2.764	26	26	26.5
11-09-23 14:03	3.321	1.581	2.152	25	25	25.5
11-09-23 14:03	3.174	1.527	2.367	25.5	24.5	25.5
11-09-23 14:03	2.843	2.022	2.296	24	23	23
11-09-23 14:04	2.266	2.057	2.686	23	23	23
11-09-23 14:04	2.384	2.191	2.938	23	23	23
11-09-23 14:04	2.401	2.19	3.03	23.5	23.5	23.5
11-09-23 14:05	2.769	2.521	3.297	23	23	23
11-09-23 14:05	2.737	2.54	3.262	23.5	23.5	23.5
11-09-23 14:05	2.882	2.885	3.177	23.5	23.5	23.5
11-09-23 14:05	3.358	3.048	3.312	23.5	23.5	23.5

**Opdrachtgever:** Mourik Infra B.V.  
**Projectnummer:** BR217012  
**Project:** Salmsteke, dijkversterking Sterke Lekdijk  
**Onderdeel:** RT7012 02E Trillingsmetingen (+ 10%)\_VIB01066 - [REDACTED] (11-09-23 t/m 01-10-23)

SBR-A Cat.2 / Indicatieve meting / Continue trillingen / Gevoelige bouwkundige staat (10% Schadekans)						
Overschrijdingen Date+Time	X [mm/s]	Y [mm/s]	Z [mm/s]	X [Hz]	Y [Hz]	Z [Hz]
11-09-23 14:05	3.869	3.133	3.694	23	23	23
11-09-23 14:05	4.068	2.975	3.601	22.5	22.5	22.5
11-09-23 14:06	4.105	3.1	4.036	22.5	23	23
11-09-23 14:06	3.15	2.634	4.217	24	24	24
11-09-23 14:06	3.285	2.595	4.084	24	24	24
11-09-23 14:06	3.55	2.623	3.828	24	24	24
11-09-23 14:06	3.779	2.67	3.995	23.5	23.5	23.5
11-09-23 14:06	4.286	2.859	4.44	23.5	23.5	23.5
11-09-23 14:07	4.372	2.867	4.651	23.5	23.5	23.5
11-09-23 14:07	4.508	2.989	4.678	23.5	23.5	23.5
11-09-23 14:07	5.038	3.118	4.864	21.5	23.5	23
11-09-23 14:07	4.729	2.598	3.594	21.5	21.5	21.5
11-09-23 14:07	4.712	2.592	3.62	21.5	21.5	21.5
11-09-23 14:07	4.798	2.619	3.678	21.5	21.5	21.5
11-09-23 14:08	4.907	2.685	3.673	21.5	21.5	21.5
11-09-23 14:08	5.36	2.797	3.984	22	22	22
11-09-23 14:08	5.452	2.903	4.426	22	22.5	22.5
11-09-23 14:08	5.579	3.129	4.712	22.5	22.5	22.5
11-09-23 14:08	5.652	3.134	4.768	22.5	22.5	22.5
11-09-23 14:08	5.708	3.177	4.655	22.5	22.5	22.5
11-09-23 14:09	5.718	3.181	4.665	22.5	22.5	22.5
11-09-23 14:09	5.663	3.132	4.577	22.5	22.5	22.5
11-09-23 14:09	5.173	2.644	2.86	24	24	24
11-09-23 14:09	5.284	2.659	2.791	24	24	24
11-09-23 14:09	5.368	2.647	2.669	24	24	24
11-09-23 14:09	5.251	2.476	2.978	24.5	24.5	26.5
11-09-23 14:10	3.564	1.402	3.086	26.5	26.5	26.5
11-09-23 14:10	3.644	1.388	3.163	26.5	26.5	26.5
11-09-23 14:10	3.529	1.376	3.178	26.5	26.5	26.5
11-09-23 14:10	5.759	3.12	3.107	23.5	23.5	23.5
11-09-23 14:10	5.732	3.222	3.355	23.5	23.5	23.5
11-09-23 14:10	5.706	3.298	3.291	23.5	23.5	23.5
11-09-23 14:11	5.782	3.394	3.319	23.5	23.5	23.5
11-09-23 14:11	5.81	3.428	3.259	23.5	23.5	23.5
11-09-23 14:11	4.282	1.555	3.042	26.5	26.5	26.5
11-09-23 14:11	4.36	1.559	3.159	26.5	26.5	26.5
11-09-23 14:11	4.346	1.561	3.163	26.5	26.5	26.5
11-09-23 14:11	4.327	1.48	3.078	26.5	26.5	26.5
11-09-23 14:12	4.919	1.877	3.188	26	26	26
11-09-23 14:12	5.196	2.056	2.893	25.5	25.5	25.5
11-09-23 14:12	4.751	1.759	3.119	26	26	26
11-09-23 14:12	4.663	1.71	3.156	26	26	26
11-09-23 14:12	4.671	1.622	3.17	26.5	26.5	26.5
11-09-23 14:12	4.637	1.607	3.165	26.5	26.5	26.5
11-09-23 14:13	4.542	1.614	2.988	26.5	26.5	26.5
11-09-23 14:13	4.51	1.666	2.89	26.5	26.5	26.5
11-09-23 14:13	4.444	1.683	2.841	26.5	26.5	26.5
11-09-23 14:13	4.284	1.706	3.049	26.5	27	27
11-09-23 14:13	4.134	1.677	3.116	27	27	27
11-09-23 14:13	4.215	1.679	3.127	27	27	27
11-09-23 14:14	4.185	1.697	3.125	27	27	27
11-09-23 14:14	4.13	1.672	3.185	27	27	27
11-09-23 14:14	4.132	1.661	3.181	27	27	27
11-09-23 14:14	5.378	2.122	3.069	25	25	26.5
11-09-23 14:14	5.3	2.103	2.016	25	25	25
11-09-23 14:14	4.938	1.957	3.323	26	26	27
11-09-23 14:15	3.795	1.672	3.032	27.5	27.5	27.5
11-09-23 14:15	3.817	1.676	2.95	27.5	27.5	27.5
11-09-23 14:15	3.896	1.723	2.867	27.5	27.5	27.5
11-09-23 14:15	3.89	1.71	2.81	27	27	27.5

**Opdrachtgever:** Mourik Infra B.V.  
**Projectnummer:** BR217012  
**Project:** Salmsteke, dijkversterking Sterke Lekdijk  
**Onderdeel:** RT7012 02E Trillingsmetingen (+ 10%)\_VIB01066 - [REDACTED] (11-09-23 t/m 01-10-23)

SBR-A Cat.2 / Indicatieve meting / Continue trillingen / Gevoelige bouwkundige staat (10% Schadekans)						
Overschrijdingen Date+Time	X [mm/s]	Y [mm/s]	Z [mm/s]	X [Hz]	Y [Hz]	Z [Hz]
11-09-23 14:15	3.931	1.763	2.786	27	27	27.5
11-09-23 14:15	3.983	1.801	2.626	27	27	27.5
11-09-23 14:16	3.919	1.827	2.49	27	27	27.5
11-09-23 14:16	3.905	1.831	2.376	27	27	27
11-09-23 14:16	4.125	1.957	2.721	23.5	23.5	22
11-09-23 14:19	3.374	1.81	1.035	28.5	28	28.5
11-09-23 14:19	3.998	2.01	2.787	22	22.5	22.5
11-09-23 14:19	3.67	1.923	2.747	22.5	22.5	22.5
11-09-23 14:19	3.717	2.04	2.755	24	23.5	23
11-09-23 14:19	3.496	1.22	1.656	25.5	25.5	27.5
11-09-23 14:20	2.73	1.161	0.902	27	27	54.5
11-09-23 14:20	2.792	1.183	0.941	27	27	54
11-09-23 14:21	2.796	1.163	1.244	27	27	31.5
11-09-23 14:21	0.781	0.821	1.79	8.5	15	11.5
11-09-23 15:07	0.431	0.507	2.895	29.5	29.5	29
11-09-23 15:07	0.375	0.644	3.612	29	29	29
11-09-23 15:08	0.724	0.913	3.845	28.5	28.5	28.5
11-09-23 15:08	0.769	0.983	3.156	28.5	28.5	28.5
11-09-23 15:09	0.343	0.303	2.887	27.5	27.5	27.5
11-09-23 15:16	2.067	0.624	2.896	24	24	27.5
11-09-23 15:23	1.617	0.479	2.953	25.5	26.5	26
11-09-23 15:23	1.559	0.457	2.873	26	26.5	26.5
11-09-23 15:23	1.813	0.472	2.887	25	26.5	26.5
11-09-23 15:24	1.953	0.351	2.579	25	25	25
11-09-23 15:24	2.004	0.377	2.62	25	25	25
11-09-23 15:25	1.985	0.409	2.652	25	25	25
11-09-23 15:25	2.026	0.416	2.692	25	25	25
11-09-23 15:25	2.072	0.441	2.706	25	25	25
11-09-23 15:25	2.068	0.456	2.683	25	25	25
11-09-23 15:25	1.916	0.734	3.005	25.5	26	26
11-09-23 15:25	1.759	0.744	3.017	26	26	26
11-09-23 15:26	1.79	0.775	3.08	26	26	26
11-09-23 15:26	1.793	0.813	3.117	26	26.5	26
11-09-23 15:26	1.831	0.853	3.086	26.5	26.5	26.5
11-09-23 15:26	1.903	0.932	3.1	26.5	26.5	26.5
11-09-23 15:26	1.852	0.861	2.942	26.5	26.5	26.5
11-09-23 15:26	1.852	0.911	2.932	26.5	26.5	26.5
11-09-23 15:27	1.903	0.931	2.955	26.5	26.5	26.5
11-09-23 15:28	2.317	1.229	2.782	21	21	27.5
12-09-23 08:11	1.682	0.708	3.263	17	18.5	16
12-09-23 08:31	1.273	0.621	1.938	16.5	16	15.5
12-09-23 09:33	1.68	1.517	3.297	25.5	26.5	27
12-09-23 09:33	1.699	1.363	3.068	25.5	26.5	26.5
12-09-23 09:34	1.594	1.241	3.189	26.5	26.5	26.5
12-09-23 09:34	1.737	0.838	3.081	26.5	26.5	26.5
12-09-23 11:31	1.076	0.845	2.943	28.5	28.5	28.5
12-09-23 11:31	1.137	0.841	3.089	28	28.5	28.5
12-09-23 11:32	1.218	0.837	3.049	28.5	28.5	28.5
12-09-23 11:32	1.231	0.773	3.031	28.5	28.5	28.5
12-09-23 11:32	1.174	0.716	2.968	28	28	28.5
12-09-23 12:00	0.609	0.588	2.689	25.5	25.5	25.5
12-09-23 12:00	0.662	0.647	2.733	25.5	25.5	25.5
12-09-23 12:26	0.638	0.687	3.387	28.5	28.5	28.5
12-09-23 12:26	0.852	0.684	3.619	28.5	28.5	28.5
12-09-23 12:26	0.926	0.647	3.842	28.5	28.5	28.5
12-09-23 12:26	1.21	0.835	4.104	28.5	28.5	28
12-09-23 12:27	0.923	0.616	3.796	28.5	28.5	28.5
12-09-23 12:27	0.827	0.506	2.917	28.5	28.5	28.5
12-09-23 13:29	0.615	0.66	3.058	28.5	28	28.5
12-09-23 13:29	0.642	0.627	3.046	28.5	28.5	28.5

**Opdrachtgever:** Mourik Infra B.V.  
**Projectnummer:** BR217012  
**Project:** Salmsteke, dijkversterking Sterke Lekdijk  
**Onderdeel:** RT7012 02E Trillingsmetingen (+ 10%)\_VIB01066 - [REDACTED] (11-09-23 t/m 01-10-23)

SBR-A Cat.2 / Indicatieve meting / Continue trillingen / Gevoelige bouwkundige staat (10% Schadekans)						
Overschrijdingen Date+Time	X [mm/s]	Y [mm/s]	Z [mm/s]	X [Hz]	Y [Hz]	Z [Hz]
12-09-23 13:40	3.336	1.473	3.925	29	1	29
12-09-23 14:54	0.417	0.681	3.13	28	27.5	27.5
12-09-23 14:55	0.389	0.775	3.667	27.5	27.5	27.5
12-09-23 14:55	0.274	0.745	3.712	27.5	27.5	27.5
12-09-23 14:55		0.665	3.557		27	27
12-09-23 14:55		0.522	3.109		27	27
12-09-23 14:55	0.257	0.549	3.066	26.5	26.5	27
12-09-23 14:55	0.327	0.527	3.252	26.5	27	27
12-09-23 14:56	0.409	0.531	3.135	26.5	26.5	26.5
12-09-23 14:56	0.405	0.566	4.124	26.5	26	26.5
12-09-23 14:56	0.365	0.396	4.293	27.5	27.5	27
12-09-23 14:56	0.856	0.527	4.356	31	28.5	27
13-09-23 07:39	1.256	0.542	2.62	23.5	24.5	23.5
13-09-23 07:49	0.598	0.403	2.946	27.5	27	27
13-09-23 07:50	0.556	0.667	3.295	27	27	27
13-09-23 07:50	0.483	0.563	3.488	27	27	27
13-09-23 07:50	0.497	0.446	3.395	27	27	27
13-09-23 07:50	0.548	0.47	3.389	27	27	27
13-09-23 07:50	0.573	0.439	3.335	27	27	27
13-09-23 07:50	0.566	0.44	3.313	27	27	27
13-09-23 07:51	0.561	0.415	3.143	27	27	27
13-09-23 07:51	0.549	0.38	2.984	27	27	27
15-09-23 12:10	2.088	2.202	1.524	16.5	11.5	16
20-09-23 11:16	0.807	0.467	1.486	6	7	6
21-09-23 07:31	1.086		2.289	6.0		6.0



**Opdrachtgever:** Mourik Infra B.V.  
**Projectnummer:** BR217012  
**Project:** Salmsteke, dijkversterking Sterke Lekdijk  
**Onderdeel:** RT7012 02F Trillingsmetingen\_VIB01066 - [REDACTED] (02-10-23 t/m 22-10-23)

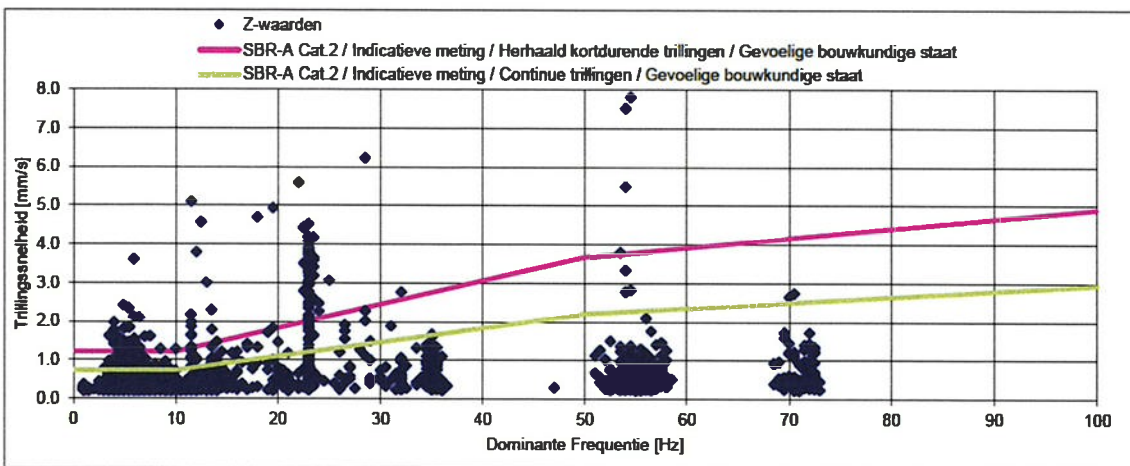
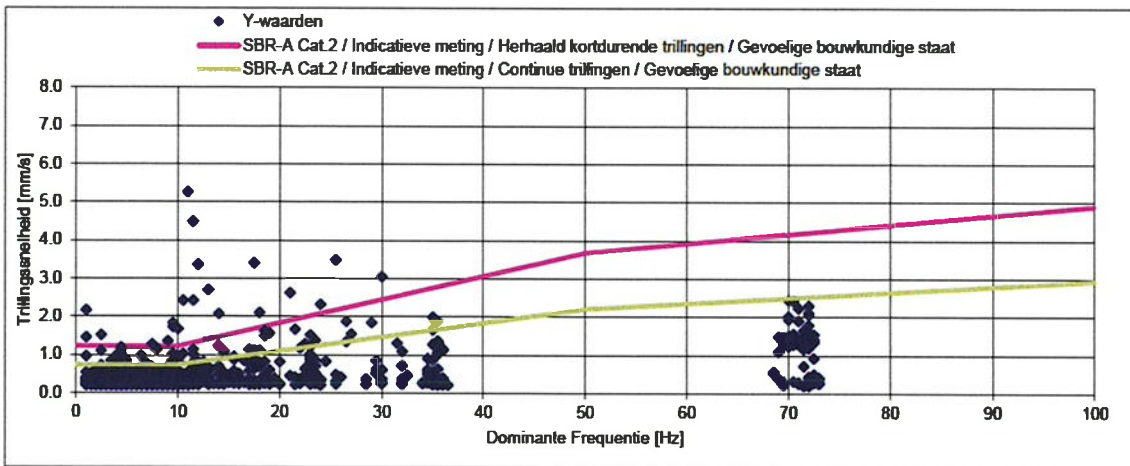
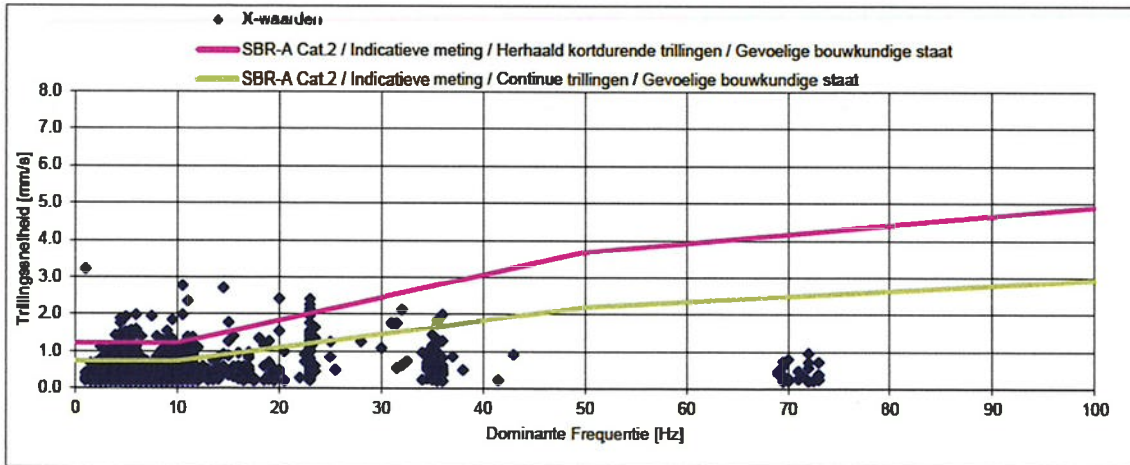



**Opdrachtgever:** Mourik Infra B.V.  
**Projectnummer:** BR217012  
**Project:** Salmsteke, dijkversterking Sterke Lekdijk  
**Onderdeel:** RT7012 O2F Trillingsmetingen\_VIB01066 - [REDACTED] (02-10-23 t/m 22-10-23)

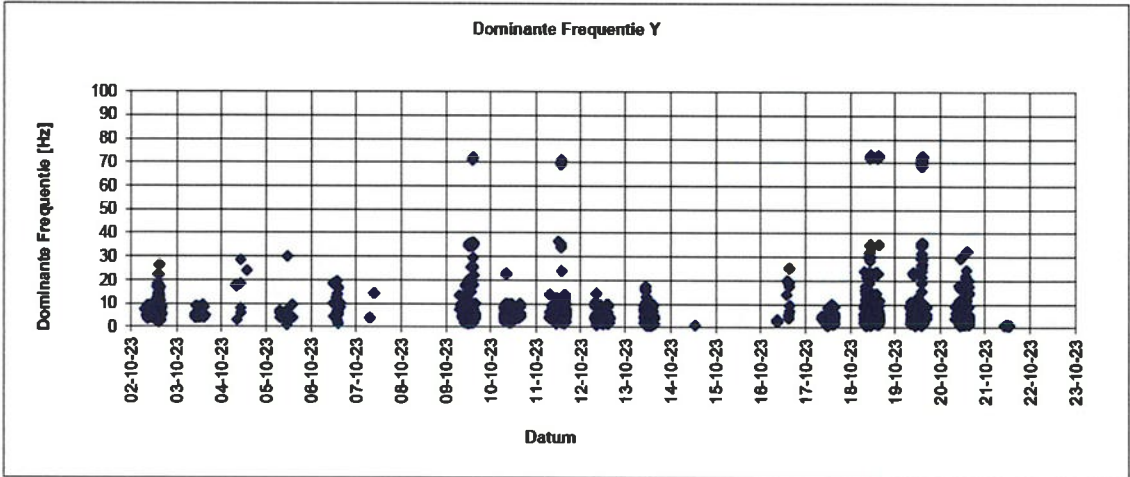
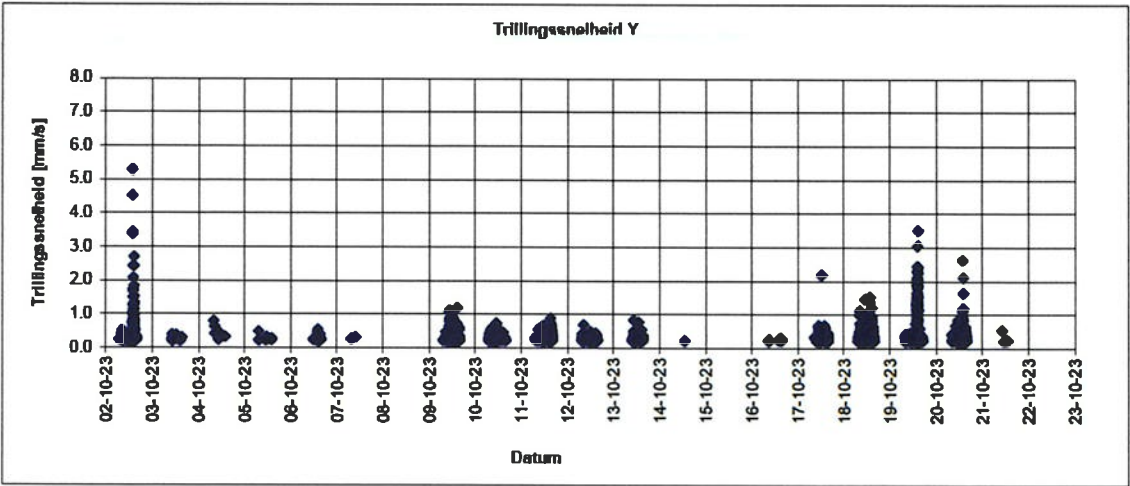

**Opdrachtgever:** Mourik Infra B.V.  
**Projectnummer:** BR217012  
**Project:** Salmsteke, dijkversterking Sterke Lekdijk  
**Onderdeel:** RT7012 02F Trillingsmetingen\_VIB01066 - [REDACTED] (02-10-23 t/m 22-10-23)

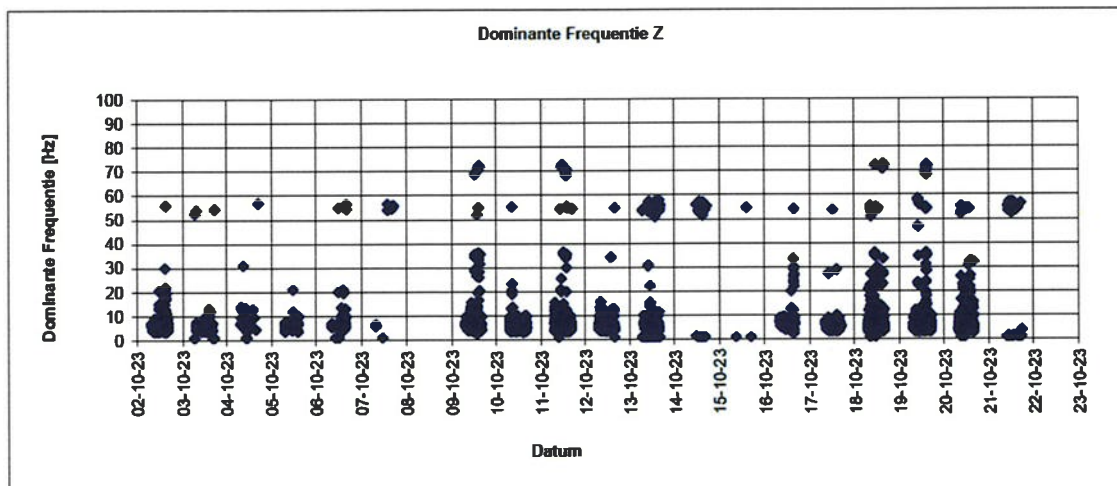
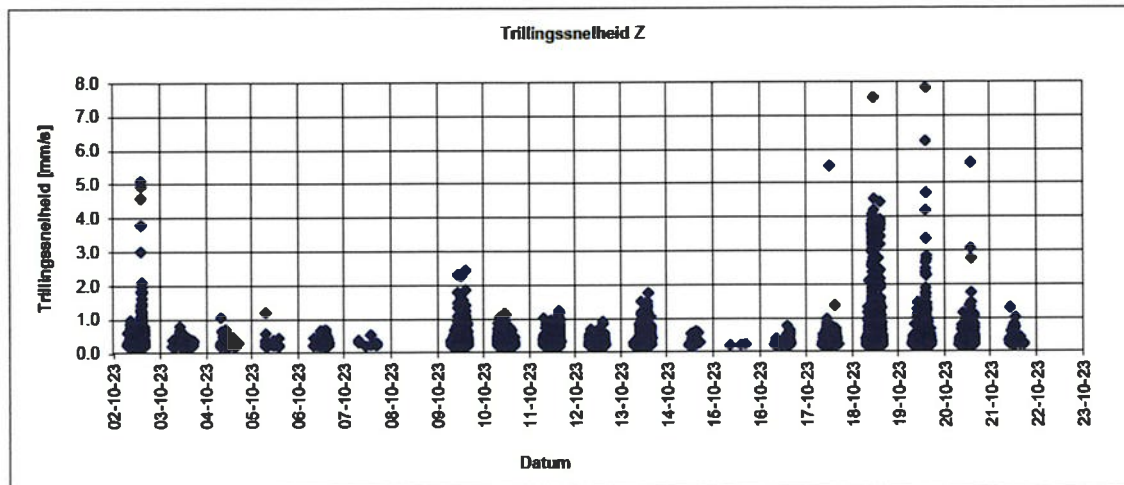

**Opdrachtgever:** Mourik Infra B.V.  
**Projectnummer:** BR217012  
**Project:** Salmsteke, dijkversterking Sterke Lekdijk  
**Onderdeel:** RT7012 02F Trillingsmetingen\_VIB01066 - [REDACTED] (02-10-23 t/m 22-10-23)

SBR-A Cat.2 / Indicatieve meting / Herhaald kortdurende trillingen / Gevoelige bouwkundige staat						
Overschrijdingen Date+Time	X [mm/s]	Y [mm/s]	Z [mm/s]	X [Hz]	Y [Hz]	Z [Hz]
02-10-23 14:13	2.355	1.729	3.010	11.0	9.5	13.0
02-10-23 14:14	1.043	0.721	1.249	11.0	5.0	5.0
02-10-23 14:15	1.418	2.423	1.415	15.5	11.5	4.0
02-10-23 14:15	1.169	5.265	5.100	10.5	11.0	11.5
02-10-23 14:16	1.990	4.493	3.797	10.5	11.5	12.0
02-10-23 14:16	0.833	1.677	0.996	14.0	10.0	5.5
02-10-23 14:16	0.832	2.074	1.838	10.0	14.0	5.5
02-10-23 14:17	2.713	3.363	4.583	14.5	12.0	12.5
02-10-23 14:19	0.976	1.007	1.246	17.0	11.5	5.0
02-10-23 14:21	1.354	0.745	0.458	11.0	12.0	5.5
02-10-23 14:22	1.261	3.408	4.936	25.0	17.5	19.5
02-10-23 14:23	0.544	1.102	1.297	9.0	2.5	6.5
02-10-23 14:33	0.837	1.272	1.462	8.5	7.5	4.0
02-10-23 14:40	1.146	2.696	1.625	10.0	13.0	3.5
02-10-23 14:40	2.774	2.421	1.786	10.5	10.5	4.0
02-10-23 14:40	0.895	1.149	1.488	11.5	8.0	5.0
02-10-23 14:41	1.310	1.831	2.098	23.5	9.5	56.0
02-10-23 14:42	1.944	1.516	1.977	7.5	2.5	4.0
02-10-23 14:42	0.878	0.685	1.816	9.0	9.0	5.0
02-10-23 14:42	1.103	0.964	1.619	12.0	4.0	7.5
02-10-23 14:54	1.389	1.342	1.837	11.0	26.5	19.5
09-10-23 10:31	0.488	0.880	1.791	9.5	17.5	13.5
09-10-23 10:35	0.586	1.109	2.314	3.5	18.0	13.5
09-10-23 10:36	0.632	1.039	1.477	8.0	14.5	14.0
09-10-23 11:52	0.447	1.069	1.441	5.0	4.5	4.5
09-10-23 11:59	0.499	1.003	1.442	5.0	4.5	4.5
09-10-23 12:02	0.542	0.900	1.419	4.5	4.5	4.5
09-10-23 12:03	0.395	0.612	1.254	11.5	4.0	4.5
09-10-23 12:03	0.423	0.902	1.281	4.0	4.0	4.5
09-10-23 13:20	0.485	0.450	1.333	7.0	3.5	6.5
09-10-23 13:47	0.369	0.764	1.233	4.5	4.5	4.5
09-10-23 14:40	0.522	0.698	1.409	4.5	4.5	4.5
09-10-23 14:41	0.692	1.191	2.438	4.5	4.5	5.0
09-10-23 14:41	0.564	0.597	1.861	5.0	5.0	5.5
11-10-23 15:18	0.379	0.591	1.238	7.0	6.5	6.0
13-10-23 10:40	1.762	0.312	1.123	4.5	8.0	6.0
13-10-23 10:40	1.984	0.443	1.508	6.0	8.0	6.0
13-10-23 10:42	1.464	0.362	0.985	5.5	8.0	6.5
13-10-23 11:05	1.438	0.516	1.214	4.5	4.5	4.5
13-10-23 11:31	1.356	0.430	0.908	4.5	4.5	4.5
17-10-23 12:09		2.162	5.507		1.0	54.0
17-10-23 14:39	0.286		1.372	4.0		5.0
18-10-23 08:10			9.826			54.5
18-10-23 08:45	0.926	0.586	2.106	6.0	3.5	6.5
18-10-23 08:48	0.320	0.239	1.287	10.0	18.0	10.0
18-10-23 10:25	1.644	0.633	2.579	23.5	11.5	23.5
18-10-23 10:25	1.368	0.680	3.591	23.5	12.0	23.5
18-10-23 10:26	0.697	0.705	2.589	6.0	23.5	23.5
18-10-23 10:26	0.684	0.526	2.566	1.5	23.5	23.5
18-10-23 10:26	1.264	0.753	3.655	23.5	11.5	23.5
18-10-23 10:26	1.583	0.719	1.553	6.0	11.5	6.0
18-10-23 10:27	1.010	0.649	2.093	11.5	11.5	23.0
18-10-23 10:27	1.548	0.851	3.740	9.0	9.5	23.0
18-10-23 10:27	1.306	0.859	3.792	8.5	23.5	23.0
18-10-23 10:27	1.035	0.433	1.660	8.5	23.0	11.5
18-10-23 10:28	0.859	0.465	3.409	8.0	11.5	23.0
18-10-23 10:28	1.030	0.556	3.171	23.0	11.5	23.0
18-10-23 10:28	0.755	0.444	2.065	11.5	11.5	23.0
18-10-23 10:28	1.339	0.699	1.761	11.5	23.0	23.0
18-10-23 10:28	1.494	0.640	2.958	23.0	11.5	23.0



**Opdrachtgever:** Mourik Infra B.V.  
**Projectnummer:** BR217012  
**Project:** Salmsteke, dijkversterking Sterke Lekdijk  
**Onderdeel:** RT7012 02F Trillingsmetingen\_VIB01066 - [REDACTED] (02-10-23 t/m 22-10-23)

SBR-A Cat.2 / Indicatieve meting / Herhaald kortdurende trillingen / Gevoelige bouwkundige staat						
Overschrijdingen Date+Time	X [mm/s]	Y [mm/s]	Z [mm/s]	X [Hz]	Y [Hz]	Z [Hz]
18-10-23 10:29	1.203	0.662	3.574	23.0	23.0	23.0
18-10-23 10:29	0.929	0.460	2.118	9.0	9.0	23.0
18-10-23 10:29	1.274	0.539	3.256	23.0	23.0	23.0
18-10-23 10:29	1.769	0.578	3.357	23.0	2.0	23.0
18-10-23 10:30	2.262	1.007	1.858	23.0	23.0	23.0
18-10-23 10:30	2.044	0.922	2.363	23.0	23.0	23.0
18-10-23 10:30	1.469	0.650	3.062	23.0	11.5	23.0
18-10-23 10:30	0.833	0.660	1.632	9.5	23.0	11.5
18-10-23 10:31	0.841	0.521	1.590	5.0	4.0	4.5
18-10-23 10:31	1.146	0.649	3.721	23.0	23.0	23.0
18-10-23 10:31	1.428	0.665	3.802	23.0	11.5	23.0
18-10-23 10:31	1.477	0.883	1.822	4.5	23.0	5.0
18-10-23 10:31	0.962	0.626	2.670	11.5	23.0	23.0
18-10-23 10:31	1.123	0.573	4.081	23.0	11.5	23.0
18-10-23 10:32	1.042	0.712	3.796	23.0	23.0	23.0
18-10-23 10:32	0.727	0.459	1.487	5.0	23.0	5.0
18-10-23 10:32	1.013	0.595	1.290	8.5	8.5	8.5
18-10-23 10:32	0.788	0.513	1.345	8.5	8.5	11.5
18-10-23 10:32	1.310	0.593	3.768	23.0	9.5	23.0
18-10-23 10:33	1.306	0.499	3.905	9.0	6.5	23.0
18-10-23 10:33	1.184	0.737	2.166	11.5	23.0	23.0
18-10-23 10:33	1.892	0.717	2.125	4.5	23.0	6.0
18-10-23 10:33	1.309	0.703	3.509	11.5	7.5	22.5
18-10-23 10:33	1.112	0.746	3.610	23.0	23.0	23.0
18-10-23 10:34	1.203	0.564	3.403	23.0	11.5	23.0
18-10-23 10:34	2.148	0.924	2.511	23.0	23.0	23.0
18-10-23 10:34	2.061	0.946	1.767	23.0	23.0	23.0
18-10-23 10:34	2.409	0.721	2.948	23.0	11.5	23.0
18-10-23 10:34	1.383	0.525	3.042	23.0	11.5	23.0
18-10-23 10:35	1.430	0.617	1.986	4.0	23.0	11.5
18-10-23 10:35	0.971	0.537	2.192	34.0	23.0	11.5
18-10-23 10:35	1.587	0.637	3.724	6.0	22.5	23.0
18-10-23 10:50	1.392	0.346	0.909	6.5	3.5	6.5
18-10-23 11:00			16.318			55.0
18-10-23 11:00		1.457	7.526		1.0	54.0
18-10-23 11:17	0.621		1.876	2.5		11.5
18-10-23 11:17	0.525	0.396	1.647	23.0	23.0	11.5
18-10-23 11:19	0.483	0.623	3.799	11.5	23.0	53.5
18-10-23 11:23	1.165	0.450	3.303	35.0	11.5	23.0
18-10-23 11:23	1.116	1.002	3.323	23.0	23.0	23.0
18-10-23 11:23	1.378	0.632	4.207	23.0	11.5	23.0
18-10-23 11:23	0.982	0.486	2.634	34.5	23.0	23.0
18-10-23 11:25	0.669	0.554	1.245	4.5	23.0	4.5
18-10-23 11:26	1.072	0.526	3.294	3.5	3.5	23.0
18-10-23 11:26	1.990	0.996	3.493	23.0	23.0	23.0
18-10-23 11:27	1.379	0.515	2.794	11.5	11.5	22.5
18-10-23 11:27	1.238	0.644	4.536	23.0	11.5	23.0
18-10-23 11:27	0.696	0.559	2.946	4.5	23.0	23.0
18-10-23 12:10	1.006	0.342	1.237	5.5	5.5	6.0
18-10-23 13:36	0.790	0.700	2.463	23.0	23.0	23.0
18-10-23 13:36	1.295	1.375	2.780	23.0	23.5	23.0
18-10-23 13:37	1.448	1.521	2.346	23.0	23.0	23.0
18-10-23 14:22	0.825	0.265	1.276	4.0	7.0	6.0
18-10-23 14:27	1.564	0.401	1.464	5.5	7.0	6.0
18-10-23 14:31			3.624			6.0
18-10-23 14:32	1.312	0.703	3.190	23.5	23.5	23.5
18-10-23 14:32	1.258	0.630	3.411	23.5	3.5	23.5
18-10-23 14:32	0.612	0.588	2.429	23.5	23.0	23.0
18-10-23 14:34	0.993	0.625	3.734	23.0	23.0	23.0
18-10-23 14:35	0.655	0.793	3.441	9.5	23.0	23.0

**Opdrachtgever:** Mourik Infra B.V.  
**Projectnummer:** BR217012  
**Project:** Salmsteke, dijkversterking Sterke Lekdijk  
**Onderdeel:** RT7012 02F Trillingsmetingen\_VIB01066 - [REDACTED] (02-10-23 t/m 22-10-23)

SBR-A Cat.2 / Indicatieve meting / Herhaald kortdurende trillingen / Gevoelige bouwkundige staat						
Overschrijdingen Date+Time	X [mm/s]	Y [mm/s]	Z [mm/s]	X [Hz]	Y [Hz]	Z [Hz]
18-10-23 14:36	0.800	0.553	1.607	6.5	7.0	7.0
18-10-23 14:36	0.890	0.904	3.926	4.5	23.0	23.0
18-10-23 14:36	1.400	0.696	4.444	8.0	9.5	22.5
18-10-23 14:37	1.160	0.962	3.834	23.0	23.0	23.0
18-10-23 14:38	0.978	0.865	3.871	23.0	23.0	23.0
18-10-23 14:38	1.527	1.205	3.772	23.0	23.0	23.0
18-10-23 14:38	1.076	0.799	2.168	11.5	11.5	23.0
18-10-23 15:05	1.358	0.390	1.072	5.5	6.5	6.0
18-10-23 15:16	1.335	0.344	0.523	9.5	9.5	9.5
19-10-23 10:42		9.073	32.416		1.0	56.0
19-10-23 13:24	1.232	0.748	1.468	4.5	4.5	4.5
19-10-23 13:56	0.799	1.148	1.468	5.0	4.5	5.5
19-10-23 13:58	0.541	1.354	1.190	4.0	9.0	5.0
19-10-23 14:04	3.211		10.617	1.0		55.0
19-10-23 14:05	0.660	0.959	2.359	5.5	1.0	5.5
19-10-23 14:07	1.268	1.873	4.188	28.0	26.5	23.5
19-10-23 14:14	1.551	1.667	2.471	20.0	21.5	24.0
19-10-23 14:16	1.779	3.485	6.242	31.0	25.5	28.5
19-10-23 14:18	1.771	3.043	7.819	31.5	30.0	54.5
19-10-23 14:18	1.090	2.097	2.264	30.0	72.0	24.0
19-10-23 14:21	1.277	2.318	4.708	19.0	24.0	18.0
19-10-23 14:36	1.850	2.425	2.739	9.5	70.5	70.5
20-10-23 13:38	1.933	1.626	3.068	5.0	18.5	25.0
20-10-23 13:38	2.428	2.622	5.597	20.0	21.0	22.0
20-10-23 13:39	2.123	1.091	2.763	32.0	32.0	32.0
20-10-23 13:58	1.782	2.101	1.471	15.0	18.0	20.0
20-10-23 15:15	1.518	0.332	1.132	5.0	5.0	5.0
20-10-23 15:15	1.521	0.274	1.091	5.0	5.0	5.0

**Opdrachtgever:** Mourik Infra B.V.  
**Projectnummer:** BR217012  
**Project:** Salmsteke, dijkversterking Sterke Lekdijk  
**Onderdeel:** RT7012 02F Trillingsmetingen\_VIB01066 - [REDACTED] (02-10-23 t/m 22-10-23)

SBR-A Cat.2 / Indicatieve meting / Continue trillingen / Gevoelige bouwkundige staat						
Overschrijdingen Date+Time	X [mm/s]	Y [mm/s]	Z [mm/s]	X [Hz]	Y [Hz]	Z [Hz]
02-10-23 08:47	0.372	0.287	0.982	6.0	4.5	6.5
02-10-23 08:48	0.293	0.356	0.854	6.0	4.5	6.0
02-10-23 08:50	0.510	0.490	0.879	8.0	5.0	7.0
02-10-23 08:50		0.360	0.751		4.5	5.0
02-10-23 13:41	0.268	0.553	0.736	10.5	12.0	5.5
02-10-23 14:13	2.355	1.729	3.010	11.0	9.5	13.0
02-10-23 14:14	1.043	0.721	1.249	11.0	5.0	5.0
02-10-23 14:14	0.953	1.494	1.298	11.5	18.5	11.5
02-10-23 14:15	1.418	2.423	1.415	15.5	11.5	4.0
02-10-23 14:15	1.169	5.265	5.100	10.5	11.0	11.5
02-10-23 14:16	1.990	4.493	3.797	10.5	11.5	12.0
02-10-23 14:16	0.833	1.677	0.996	14.0	10.0	5.5
02-10-23 14:16	0.832	2.074	1.838	10.0	14.0	5.5
02-10-23 14:17	2.713	3.363	4.583	14.5	12.0	12.5
02-10-23 14:17	0.600	1.236	0.743	18.5	14.0	20.5
02-10-23 14:19	0.404	0.842	0.606	11.0	3.5	4.0
02-10-23 14:19	0.976	1.007	1.246	17.0	11.5	5.0
02-10-23 14:20	0.723	1.288	1.077	22.5	22.5	5.0
02-10-23 14:21	1.354	0.745	0.458	11.0	12.0	5.5
02-10-23 14:22	0.465	0.938	0.702	4.5	4.0	4.5
02-10-23 14:22	1.261	3.408	4.936	25.0	17.5	19.5
02-10-23 14:23	0.544	1.102	1.297	9.0	2.5	6.5
02-10-23 14:25	0.463	1.038	0.857	13.5	9.5	5.0
02-10-23 14:26	0.417	1.023	0.938	14.5	10.5	18.0
02-10-23 14:26	0.444	0.494	1.101	11.0	2.5	5.0
02-10-23 14:28	0.779	0.502	0.807	11.5	4.5	5.0
02-10-23 14:29	0.528	0.660	0.922	11.0	5.0	5.0
02-10-23 14:32	0.569	1.134	0.896	16.5	11.5	5.5
02-10-23 14:33	0.884	0.819	1.078	11.5	12.5	11.5
02-10-23 14:33	0.837	1.272	1.462	8.5	7.5	4.0
02-10-23 14:35	0.273	0.798	0.575	11.5	4.5	5.0
02-10-23 14:36	0.996	0.714	0.996	11.5	12.5	12.0
02-10-23 14:37	0.890	0.822	1.135	17.0	4.5	4.5
02-10-23 14:40	1.146	2.696	1.625	10.0	13.0	3.5
02-10-23 14:40	2.774	2.421	1.786	10.5	10.5	4.0
02-10-23 14:40	0.895	1.149	1.488	11.5	8.0	5.0
02-10-23 14:41	0.892	0.968	0.925	8.5	4.0	4.0
02-10-23 14:41	1.310	1.831	2.098	23.5	9.5	56.0
02-10-23 14:42	1.944	1.516	1.977	7.5	2.5	4.0
02-10-23 14:42	0.878	0.685	1.816	9.0	9.0	5.0
02-10-23 14:42	0.579	0.528	0.827	8.0	11.0	4.5
02-10-23 14:42	1.103	0.964	1.619	12.0	4.0	7.5
02-10-23 14:42	0.550	0.491	0.835	11.5	3.0	5.0
02-10-23 14:43	0.979	0.725	1.419	10.5	2.5	17.0
02-10-23 14:46	0.730	0.845	1.215	11.0	16.5	5.5
02-10-23 14:54	0.848	0.831	0.791	8.5	10.0	5.0
02-10-23 14:54	1.389	1.342	1.837	11.0	26.5	19.5
02-10-23 15:17	0.306	0.516	0.741	12.5	8.0	8.0
02-10-23 15:17	0.422	0.371	0.783	6.5	11.0	6.0
02-10-23 15:50	0.249	0.251	0.800	5.5	5.5	5.5
03-10-23 10:05	0.245	0.387	0.795	4.0	4.5	5.5
04-10-23 07:46	0.502	0.794	1.058	6.5	18.0	13.5
05-10-23 07:14	1.149	0.483	1.200	6.0	6.0	6.0
06-10-23 13:58	0.741	0.220	0.350	10.0	10.0	10.0
06-10-23 14:21	0.880	0.219	0.424	10.0	10.0	10.0
06-10-23 14:21	0.805	0.254	0.466	10.0	10.0	11.0
06-10-23 15:01	0.845	0.218	0.326	10.0	10.0	5.0
09-10-23 09:52	0.860	0.208	0.457	9.0	8.5	9.0
09-10-23 10:06	0.603	0.354	0.805	11.0	5.5	5.5
09-10-23 10:27	0.762	0.273	0.498	9.5	9.5	9.0

**Opdrachtgever:** Mourik Infra B.V.  
**Projectnummer:** BR217012  
**Project:** Salmsteke, dijkversterking Sterke Lekdijk  
**Onderdeel:** RT7012 02F Trillingsmetingen\_VIB01066 - [REDACTED] (02-10-23 t/m 22-10-23)

SBR-A Cat.2 / Indicatieve meting / Continue trillingen / Gevoelige bouwkundige staat						
Overschrijdingen Date+Time	X [mm/s]	Y [mm/s]	Z [mm/s]	X [Hz]	Y [Hz]	Z [Hz]
09-10-23 10:30	0.405	0.295	0.795	6.5	7.0	6.5
09-10-23 10:31	0.488	0.880	1.791	9.5	17.5	13.5
09-10-23 10:31	0.558	0.660	1.085	4.5	9.0	14.0
09-10-23 10:35	0.572	0.516	0.937	8.5	4.0	14.0
09-10-23 10:35	0.586	1.109	2.314	3.5	18.0	13.5
09-10-23 10:36	0.354	0.792	1.339	6.5	18.0	13.5
09-10-23 10:36	0.632	1.039	1.477	8.0	14.5	14.0
09-10-23 11:25	0.375	0.722	0.739	8.0	11.5	7.0
09-10-23 11:42	0.534	0.590	0.964	4.5	4.5	4.5
09-10-23 11:42	0.598	0.337	0.795	9.5	4.0	4.0
09-10-23 11:44	0.433	0.473	0.938	5.0	4.5	5.0
09-10-23 11:44	0.431	0.631	0.931	5.0	5.0	5.0
09-10-23 11:45	0.357	0.358	0.799	4.5	8.5	4.5
09-10-23 11:46	0.494	0.579	0.839	4.5	4.0	4.5
09-10-23 11:48	0.652	0.598	1.182	5.0	6.0	6.0
09-10-23 11:49	0.580	0.688	1.105	5.0	4.5	4.5
09-10-23 11:49	0.378	0.534	0.748	4.5	4.5	4.5
09-10-23 11:49	0.309	0.540	0.812	4.5	4.5	4.5
09-10-23 11:50	0.579	0.490	0.787	4.0	4.0	4.0
09-10-23 11:52	0.447	1.069	1.441	5.0	4.5	4.5
09-10-23 11:52	0.287	0.388	0.743	4.5	4.5	4.5
09-10-23 11:52	0.365	0.548	0.886	4.5	4.5	4.5
09-10-23 11:53	0.655	0.358	0.762	3.5	9.5	6.5
09-10-23 11:53	0.922	0.229	0.456	4.0	4.5	5.5
09-10-23 11:59	0.499	1.003	1.442	5.0	4.5	4.5
09-10-23 11:59	0.267	0.732	0.753	4.5	4.5	4.5
09-10-23 12:00	0.864	0.812	0.618	11.0	20.0	12.5
09-10-23 12:02	0.542	0.900	1.419	4.5	4.5	4.5
09-10-23 12:03	0.395	0.612	1.254	11.5	4.0	4.5
09-10-23 12:03	0.423	0.902	1.281	4.0	4.0	4.5
09-10-23 12:03	0.325	0.600	1.031	5.0	5.0	5.0
09-10-23 12:04	0.411	0.639	0.952	5.0	5.0	5.0
09-10-23 12:06	0.512	0.780	1.083	5.0	4.5	5.0
09-10-23 12:07	0.363	0.357	0.880	5.5	5.0	5.5
09-10-23 12:09	0.414	0.634	1.068	4.0	4.5	4.5
09-10-23 12:13	0.631	0.532	1.495	9.0	9.5	29.0
09-10-23 12:15	0.776		1.682	35.0		35.0
09-10-23 12:17	0.865	0.322	2.269	37.0	2.5	28.5
09-10-23 12:24	0.317	0.422	0.777	4.5	4.5	4.5
09-10-23 13:20	0.734	0.554	1.031	7.0	3.5	7.0
09-10-23 13:20	0.485	0.450	1.333	7.0	3.5	6.5
09-10-23 13:23	0.490	0.479	1.559	25.5	25.5	26.5
09-10-23 13:33	0.632	0.605	1.111	4.5	4.5	4.5
09-10-23 13:33	0.442	0.540	0.905	4.5	4.5	4.5
09-10-23 13:35	0.390	0.582	0.899	4.0	4.5	4.5
09-10-23 13:35	0.381	0.564	0.883	4.5	4.5	4.5
09-10-23 13:36	0.368	0.511	0.957	5.0	4.5	5.0
09-10-23 13:36	0.338	0.565	0.936	4.0	4.0	4.0
09-10-23 13:37	0.519	0.696	1.187	4.5	4.5	5.0
09-10-23 13:45	0.311	0.591	0.934	4.5	4.5	4.5
09-10-23 13:47	0.369	0.764	1.233	4.5	4.5	4.5
09-10-23 13:48	0.261	0.569	0.826	4.5	4.5	4.5
09-10-23 13:49	0.683	0.756	0.821	9.0	4.5	4.5
09-10-23 13:52	0.324	0.484	0.763	8.5	4.5	4.0
09-10-23 13:53	0.342	0.311	0.860	6.0	3.5	6.0
09-10-23 13:53	0.469	0.236	0.793	6.5	6.5	7.5
09-10-23 13:54	0.541	0.467	0.856	8.5	4.5	4.5
09-10-23 13:54	0.483	0.595	0.951	20.0	19.0	5.0
09-10-23 14:02	0.337	0.345	0.795	4.5	5.0	5.0
09-10-23 14:02	0.257	0.481	0.755	4.0	4.0	4.0

**Opdrachtgever:** Mourik Infra B.V.  
**Projectnummer:** BR217012  
**Project:** Salmsteke, dijkversterking Sterke Lekdijk  
**Onderdeel:** RT7012 02F Trillingsmetingen\_VIB01066 - [REDACTED] (02-10-23 t/m 22-10-23)

SBR-A Cat.2 / Indicatieve meting / Continue trillingen / Gevoelige bouwkundige staat						
Overschrijdingen Date+Time	X [mm/s]	Y [mm/s]	Z [mm/s]	X [Hz]	Y [Hz]	Z [Hz]
09-10-23 14:03	0.329	0.442	0.782	4.0	4.0	4.0
09-10-23 14:08	0.682	0.518	0.895	8.0	8.0	8.0
09-10-23 14:09	0.503	0.340	0.966	5.0	4.5	5.0
09-10-23 14:40	0.522	0.698	1.409	4.5	4.5	4.5
09-10-23 14:40	0.559	0.523	1.027	5.0	4.5	5.5
09-10-23 14:40	0.587	0.494	1.064	4.5	4.5	4.5
09-10-23 14:41	0.692	1.191	2.438	4.5	4.5	5.0
09-10-23 14:41	0.564	0.597	1.861	5.0	5.0	5.5
09-10-23 14:41	0.381	0.390	0.894	5.0	5.0	5.5
09-10-23 15:37	0.414	0.602	0.883	4.0	4.0	4.0
09-10-23 15:37	0.385	0.540	0.838	4.0	4.0	4.0
10-10-23 07:26	0.471	0.412	0.878	5.5	5.5	6.0
10-10-23 08:26	0.630	0.444	1.044	5.5	5.5	4.5
10-10-23 08:35	0.369	0.534	0.803	4.5	4.5	4.0
10-10-23 08:39	0.405	0.585	0.951	4.5	4.5	4.5
10-10-23 08:48	0.427	0.479	0.823	5.0	5.0	5.0
10-10-23 08:48	0.376	0.420	0.759	4.5	4.5	4.5
10-10-23 10:14	0.331	0.452	0.825	5.0	5.0	5.0
10-10-23 10:21	0.471	0.516	0.994	5.5	5.5	5.5
10-10-23 10:25	0.362	0.493	0.794	5.0	4.5	4.5
10-10-23 10:36	0.290	0.466	0.858	5.5	5.5	5.5
10-10-23 10:42	0.415	0.493	0.868	4.5	4.5	5.0
10-10-23 10:58	0.315	0.388	0.902	5.0	5.0	5.5
10-10-23 10:58	0.432	0.511	1.162	4.5	4.5	4.5
10-10-23 11:04	0.340	0.586	0.919	4.0	4.5	4.5
10-10-23 11:05	0.326	0.534	1.094	5.0	5.0	5.0
10-10-23 11:06	0.467	0.737	1.098	4.5	4.5	4.5
10-10-23 11:06	0.259	0.532	0.830	5.0	5.5	5.5
10-10-23 11:07	0.245	0.339	0.738	4.5	4.5	4.5
10-10-23 11:13	0.365	0.625	1.132	5.0	5.0	5.0
10-10-23 11:13	0.515	0.562	0.945	4.0	4.0	4.0
10-10-23 11:15	0.459	0.713	1.118	5.0	4.5	4.5
10-10-23 11:17	0.582	0.511	0.829	4.5	4.5	4.5
10-10-23 13:54	0.265		0.742	6.0		4.5
11-10-23 07:26	0.413	0.263	1.021	13.0	14.0	13.5
11-10-23 08:30	0.347	0.222	0.739	3.5	4.0	4.0
11-10-23 08:44	0.317	0.521	0.852	4.0	4.0	4.0
11-10-23 08:45	0.363	0.539	0.854	3.5	4.0	3.5
11-10-23 11:07	0.378	0.517	0.924	4.0	4.5	4.0
11-10-23 11:07	0.630	0.556	0.962	4.0	4.0	4.0
11-10-23 11:09	0.346	0.430	0.823	6.0	4.0	6.5
11-10-23 11:10	0.423	0.408	0.772	10.0	4.0	4.0
11-10-23 15:08	0.292	0.497	0.878	3.0	6.0	6.0
11-10-23 15:10	0.982	0.885	1.122	5.0	5.0	5.0
11-10-23 15:17	0.282	0.657	0.749	5.5	3.5	5.5
11-10-23 15:17	0.474	0.760	1.035	4.0	4.0	4.0
11-10-23 15:18	0.379	0.591	1.238	7.0	6.5	6.0
11-10-23 15:18	0.326	0.414	0.971	6.5	7.0	6.5
11-10-23 15:23	0.537	0.571	0.787	6.0	6.0	6.0
11-10-23 15:23	0.461	0.399	0.835	4.5	4.5	6.5
11-10-23 15:31	0.387	0.454	0.984	6.5	5.5	5.5
11-10-23 15:31	0.289	0.697	0.752	5.5	14.0	6.5
11-10-23 15:32	0.466	0.525	1.180	5.5	5.5	5.5
11-10-23 15:33	0.389	0.576	0.798	5.5	5.0	5.0
11-10-23 15:33	0.399	0.526	1.033	5.5	5.5	5.5
11-10-23 15:34	0.350	0.668	0.766	5.0	5.0	5.0
11-10-23 15:52	0.354	0.408	0.811	8.0	6.5	6.5
11-10-23 15:52	0.308	0.425	0.762	7.5	6.0	6.5
11-10-23 15:53	0.348	0.377	0.745	6.0	5.5	6.0
11-10-23 15:54	0.411	0.496	0.868	7.0	4.5	6.5



**Opdrachtgever:** Mourik Infra B.V.  
**Projectnummer:** BR217012  
**Project:** Salmsteke, dijkversterking Sterke Lekdijk  
**Onderdeel:** RT7012 02F Trillingsmetingen\_VIB01066 - (02-10-23 t/m 22-10-23)

SBR-A Cat.2 / Indicatieve meting / Continue trillingen / Gevoelige bouwkundige staat						
Overschrijdingen Date+Time	X [mm/ε]	Y [mm/ε]	Z [mm/ε]	X [Hz]	Y [Hz]	Z [Hz]
11-10-23 15:55	0.383	0.382	0.979	6.0	7.5	6.5
11-10-23 15:56	0.412	0.327	0.800	5.0	6.0	6.0
11-10-23 15:56	0.404	0.507	0.974	7.0	6.0	7.0
12-10-23 08:04	0.766		0.569	6.0		6.0
12-10-23 08:06	0.814	0.247	0.380	9.5	9.5	9.5
12-10-23 14:33	0.905	0.450	0.917	4.5	4.5	4.5
12-10-23 14:42	0.838	0.280	0.848	4.5	9.0	4.5
13-10-23 09:53	0.379		0.857	8.0		7.0
13-10-23 09:58	0.206	0.286	0.767	6.5	9.5	9.0
13-10-23 10:35	0.531	0.216	0.760	8.5	8.0	6.0
13-10-23 10:36	1.069	0.220	0.648	4.0	5.0	6.5
13-10-23 10:36	1.177	0.213	0.743	4.5	5.0	6.0
13-10-23 10:37	0.941	0.274	0.498	4.5	4.5	5.0
13-10-23 10:37	0.784	0.504	0.834	4.0	4.5	4.5
13-10-23 10:37	0.622	0.835	0.898	4.5	5.0	4.5
13-10-23 10:39	0.715	0.256	0.797	5.5	5.5	5.5
13-10-23 10:39	0.897	0.212	0.645	4.5	6.5	6.0
13-10-23 10:39	0.776	0.290	0.538	4.5	6.5	7.0
13-10-23 10:40	1.762	0.312	1.123	4.5	8.0	6.0
13-10-23 10:40	1.984	0.443	1.508	6.0	8.0	6.0
13-10-23 10:41	0.843	0.224	0.476	4.5	4.5	6.5
13-10-23 10:41	0.905	0.260	0.722	4.5	7.5	6.5
13-10-23 10:42	1.058	0.266	0.608	5.5	5.5	5.5
13-10-23 10:42	1.464	0.362	0.985	5.5	8.0	6.5
13-10-23 10:48	0.362	0.280	1.186	7.0	17.5	15.5
13-10-23 11:05	1.438	0.516	1.214	4.5	4.5	4.5
13-10-23 11:24	0.878	0.302	0.468	4.0	4.0	4.0
13-10-23 11:31	1.356	0.430	0.908	4.5	4.5	4.5
13-10-23 11:38	0.845	0.355	0.763	4.0	4.0	4.5
13-10-23 11:38	0.753	0.212	0.739	5.0	4.0	5.0
13-10-23 13:14	0.929	0.341	1.197	5.0	4.5	5.0
13-10-23 13:14	0.393	0.473	1.066	5.5	5.5	5.5
13-10-23 13:14	0.870	0.776	0.950	4.5	4.5	5.0
13-10-23 13:15	0.234	0.314	0.837	5.0	5.0	5.0
13-10-23 13:47	0.313	0.465	0.963	4.5	5.5	5.5
16-10-23 14:10	0.241		0.777	3.0		3.0
17-10-23 10:04	0.863	0.263	0.437	5.0	5.0	6.5
17-10-23 10:48	0.630	0.202	0.863	5.5	5.5	5.0
17-10-23 10:49	0.932	0.349	0.984	5.5	5.0	5.5
17-10-23 10:51	0.545	0.683	0.769	4.5	5.0	5.0
17-10-23 12:09		2.162	5.507		1.0	54.0
17-10-23 13:48	0.481	0.539	0.752	4.5	4.5	4.5
17-10-23 14:39	0.286		1.372	4.0		5.0
18-10-23 08:09	0.322	0.987		4.0	6.5	
18-10-23 08:10			9.826			54.5
18-10-23 08:12	0.625	1.091	0.924	3.5	14.5	4.0
18-10-23 08:13	0.733	1.118	1.335	4.5	17.5	18.0
18-10-23 08:15	0.526	0.738	0.978	3.0	4.0	3.5
18-10-23 08:28	0.545	0.485	0.744	3.5	4.0	4.0
18-10-23 08:44	0.594	0.371	1.014	16.5	16.0	16.0
18-10-23 08:45	0.926	0.586	2.106	6.0	3.5	6.5
18-10-23 08:48	0.320	0.239	1.287	10.0	18.0	10.0
18-10-23 10:11	0.519	0.411	1.066	5.0	5.0	5.0
18-10-23 10:17	0.876	0.285	0.885	4.5	5.0	4.5
18-10-23 10:24	0.583	0.330	0.863	4.5	4.5	5.0
18-10-23 10:25	0.788	0.406	0.446	2.5	2.0	6.0
18-10-23 10:25	1.644	0.633	2.579	23.5	11.5	23.5
18-10-23 10:25	1.368	0.680	3.591	23.5	12.0	23.5
18-10-23 10:26	0.697	0.705	2.589	6.0	23.5	23.5
18-10-23 10:26	0.716	0.431	1.643	4.5	4.0	23.5

**Opdrachtgever:** Mourik Infra B.V.  
**Projectnummer:** BR217012  
**Project:** Salmsteke, dijkversterking Sterke Lekdijk  
**Onderdeel:** RT7012 O2F Trillingsmetingen\_VIB01066 - [REDACTED] (02-10-23 t/m 22-10-23)

SBR-A Cat.2 / Indicatieve meting / Continue trillingen / Gevoelige bouwkundige staat						
Overschrijdingen Date+Time	X [mm/s]	Y [mm/s]	Z [mm/s]	X [Hz]	Y [Hz]	Z [Hz]
18-10-23 10:26	0.684	0.526	2.566	1.5	23.5	23.5
18-10-23 10:26	1.264	0.753	3.655	23.5	11.5	23.5
18-10-23 10:26	1.583	0.719	1.553	6.0	11.5	6.0
18-10-23 10:26	1.130	0.652	1.024	11.5	23.0	11.5
18-10-23 10:27	1.010	0.649	2.093	11.5	11.5	23.0
18-10-23 10:27	1.548	0.851	3.740	9.0	9.5	23.0
18-10-23 10:27	1.306	0.859	3.792	8.5	23.5	23.0
18-10-23 10:27	0.772	0.435	1.564	4.0	23.0	23.0
18-10-23 10:27	1.073	0.332	1.001	9.0	9.0	5.5
18-10-23 10:27	1.035	0.433	1.660	8.5	23.0	11.5
18-10-23 10:28	0.859	0.465	3.409	8.0	11.5	23.0
18-10-23 10:28	1.030	0.556	3.171	23.0	11.5	23.0
18-10-23 10:28	0.755	0.444	2.065	11.5	11.5	23.0
18-10-23 10:28	1.339	0.699	1.761	11.5	23.0	23.0
18-10-23 10:28	1.494	0.640	2.958	23.0	11.5	23.0
18-10-23 10:29	1.203	0.662	3.574	23.0	23.0	23.0
18-10-23 10:29	0.929	0.460	2.118	9.0	9.0	23.0
18-10-23 10:29	0.569	0.598	1.523	23.0	23.0	23.0
18-10-23 10:29	1.274	0.539	3.256	23.0	23.0	23.0
18-10-23 10:29	1.769	0.578	3.357	23.0	2.0	23.0
18-10-23 10:30	2.262	1.007	1.858	23.0	23.0	23.0
18-10-23 10:30	1.963	0.688	1.918	23.0	4.0	23.0
18-10-23 10:30	2.044	0.922	2.363	23.0	23.0	23.0
18-10-23 10:30	1.469	0.650	3.062	23.0	11.5	23.0
18-10-23 10:30	0.833	0.660	1.632	9.5	23.0	11.5
18-10-23 10:30	0.748	0.584	1.054	9.0	23.0	7.0
18-10-23 10:31	0.841	0.521	1.590	5.0	4.0	4.5
18-10-23 10:31	1.146	0.649	3.721	23.0	23.0	23.0
18-10-23 10:31	1.428	0.665	3.802	23.0	11.5	23.0
18-10-23 10:31	1.477	0.883	1.822	4.5	23.0	5.0
18-10-23 10:31	0.962	0.626	2.670	11.5	23.0	23.0
18-10-23 10:31	1.123	0.573	4.081	23.0	11.5	23.0
18-10-23 10:32	1.042	0.712	3.796	23.0	23.0	23.0
18-10-23 10:32	0.727	0.459	1.487	5.0	23.0	5.0
18-10-23 10:32	1.013	0.595	1.290	8.5	8.5	8.5
18-10-23 10:32	0.788	0.513	1.345	8.5	8.5	11.5
18-10-23 10:32	1.310	0.593	3.768	23.0	9.5	23.0
18-10-23 10:33	1.306	0.499	3.905	9.0	6.5	23.0
18-10-23 10:33	1.184	0.737	2.166	11.5	23.0	23.0
18-10-23 10:33	1.892	0.717	2.125	4.5	23.0	6.0
18-10-23 10:33	1.309	0.703	3.509	11.5	7.5	22.5
18-10-23 10:33	1.112	0.746	3.610	23.0	23.0	23.0
18-10-23 10:33	0.708	0.413	1.254	34.5	23.0	11.5
18-10-23 10:34	0.498	0.493	1.076	23.0	23.0	11.5
18-10-23 10:34	1.203	0.564	3.403	23.0	11.5	23.0
18-10-23 10:34	2.148	0.924	2.511	23.0	23.0	23.0
18-10-23 10:34	2.061	0.946	1.767	23.0	23.0	23.0
18-10-23 10:34	2.409	0.721	2.948	23.0	11.5	23.0
18-10-23 10:34	1.383	0.525	3.042	23.0	11.5	23.0
18-10-23 10:35	1.430	0.617	1.986	4.0	23.0	11.5
18-10-23 10:35	0.914	0.517	1.160	5.5	23.0	5.5
18-10-23 10:35	0.971	0.537	2.192	34.0	23.0	11.5
18-10-23 10:35	1.587	0.637	3.724	6.0	22.5	23.0
18-10-23 10:36	0.569		0.743	5.5		6.0
18-10-23 10:45	0.772	0.419	0.521	4.5	3.0	7.5
18-10-23 10:47	0.831	0.370	0.481	6.0	72.5	6.0
18-10-23 10:49	0.842	0.379	0.398	5.0	72.5	6.5
18-10-23 10:50	1.392	0.346	0.909	6.5	3.5	6.5
18-10-23 10:51	0.756	0.456	0.535	8.5	9.0	8.5
18-10-23 11:00			16.318			55.0

**Opdrachtgever:** Mourik Infra B.V.  
**Projectnummer:** BR217012  
**Project:** Salmsteke, dijkversterking Sterke Lekdijk  
**Onderdeel:** RT7012 02F Trillingsmetingen\_VIB01066 - [REDACTED] (02-10-23 t/m 22-10-23)

SBR-A Cat.2 / Indicatieve meting / Continue trillingen / Gevoelige bouwkundige staat						
Overschrijdingen Date+Time	X [mm/g]	Y [mm/g]	Z [mm/g]	X [Hz]	Y [Hz]	Z [Hz]
18-10-23 11:00		1.457	7.526		1.0	54.0
18-10-23 11:00	0.262		2.790	6.5		54.0
18-10-23 11:01	0.546	0.589	2.016	31.5	30.0	28.5
18-10-23 11:09	0.874		0.376	5.5		6.0
18-10-23 11:12	1.212		0.705	5.0		6.0
18-10-23 11:17	0.621		1.876	2.5		11.5
18-10-23 11:17	0.525	0.396	1.647	23.0	23.0	11.5
18-10-23 11:18	0.531	0.385	1.292	23.0	23.0	23.0
18-10-23 11:19	0.483	0.623	3.799	11.5	23.0	53.5
18-10-23 11:22	0.634	0.523	1.222	34.5	23.0	11.5
18-10-23 11:23	1.165	0.450	3.303	35.0	11.5	23.0
18-10-23 11:23	1.116	1.002	3.323	23.0	23.0	23.0
18-10-23 11:23	1.569	0.883	2.004	23.0	23.0	23.0
18-10-23 11:23	1.378	0.632	4.207	23.0	11.5	23.0
18-10-23 11:23	0.982	0.486	2.634	34.5	23.0	23.0
18-10-23 11:25	0.669	0.554	1.245	4.5	23.0	4.5
18-10-23 11:26	1.072	0.526	3.294	3.5	3.5	23.0
18-10-23 11:26	1.990	0.996	3.493	23.0	23.0	23.0
18-10-23 11:26	2.006	0.873	1.840	23.0	23.0	23.0
18-10-23 11:27	1.379	0.515	2.794	11.5	11.5	22.5
18-10-23 11:27	1.238	0.644	4.536	23.0	11.5	23.0
18-10-23 11:27	0.696	0.559	2.946	4.5	23.0	23.0
18-10-23 11:27	0.659	0.270	0.840	4.0	4.0	11.5
18-10-23 11:32	0.394	0.253	1.002	6.0	7.0	6.0
18-10-23 11:32	1.025	0.281	1.192	6.0	6.5	6.5
18-10-23 11:33	0.778	0.254	0.582	4.5	4.0	4.5
18-10-23 11:38	0.841	0.445	0.593	4.5	4.5	4.5
18-10-23 11:47	0.998	0.586	1.078	3.0	5.5	5.5
18-10-23 11:48	0.465	0.342	0.773	6.0	5.5	6.0
18-10-23 11:49	0.524	0.259	0.884	5.0	3.5	5.0
18-10-23 11:58	0.783	0.334	0.402	9.5	9.5	9.5
18-10-23 12:05	0.863	0.301	0.664	5.0	5.0	5.0
18-10-23 12:08	0.763	0.278	0.603	9.5	9.0	5.0
18-10-23 12:09	0.766	0.339	0.737	9.5	9.5	9.0
18-10-23 12:10	1.006	0.342	1.237	5.5	5.5	6.0
18-10-23 12:11	0.612	0.469	0.754	6.0	4.0	6.5
18-10-23 12:15	0.254	0.207	0.817	3.0	2.5	4.5
18-10-23 13:36	0.790	0.700	2.463	23.0	23.0	23.0
18-10-23 13:36	1.295	1.375	2.780	23.0	23.5	23.0
18-10-23 13:37	1.448	1.521	2.346	23.0	23.0	23.0
18-10-23 13:37	0.821	0.278	0.604	3.5	3.5	3.5
18-10-23 14:06	0.792	0.359	0.654	8.5	9.0	8.5
18-10-23 14:12	0.765		0.598	9.5		9.5
18-10-23 14:19	0.706	0.299	0.765	4.0	5.5	5.5
18-10-23 14:21	0.645	0.249	0.803	4.0	5.5	5.5
18-10-23 14:22	0.825	0.265	1.276	4.0	7.0	6.0
18-10-23 14:25	0.680	0.202	0.781	4.5	5.0	6.0
18-10-23 14:26	0.786		0.654	5.0		5.5
18-10-23 14:27	1.564	0.401	1.464	5.5	7.0	6.0
18-10-23 14:31			3.624			6.0
18-10-23 14:32	0.844	0.416	0.818	6.5	4.5	6.5
18-10-23 14:32	0.854	0.630	1.142	6.0	23.0	6.0
18-10-23 14:32	1.312	0.703	3.190	23.5	23.5	23.5
18-10-23 14:32	1.258	0.630	3.411	23.5	3.5	23.5
18-10-23 14:32	0.612	0.588	2.429	23.5	23.0	23.0
18-10-23 14:34	0.479	0.519	2.019	5.5	23.0	23.0
18-10-23 14:34	0.993	0.625	3.734	23.0	23.0	23.0
18-10-23 14:35	0.655	0.793	3.441	9.5	23.0	23.0
18-10-23 14:35	0.469	0.426	1.245	9.5	23.0	23.0
18-10-23 14:35	0.482	0.532	0.740	9.5	23.0	9.5

**Opdrachtgever:** Mourik Infra B.V.  
**Projectnummer:** BR217012  
**Project:** Salmsteke, dijkversterking Sterke Lekdijk  
**Onderdeel:** RT7012 02F Trillingsmetingen\_VIB01066 - [REDACTED] (02-10-23 t/m 22-10-23)

SBR-A Cat.2 / Indicatieve meting / Continue trillingen / Gevoelige bouwkundige staat						
Overschrijdingen Date+Time	X [mm/s]	Y [mm/s]	Z [mm/s]	X [Hz]	Y [Hz]	Z [Hz]
18-10-23 14:36	0.563	0.396	1.392	8.0	9.0	23.0
18-10-23 14:36	0.800	0.553	1.607	6.5	7.0	7.0
18-10-23 14:36	0.890	0.904	3.926	4.5	23.0	23.0
18-10-23 14:36	1.400	0.696	4.444	8.0	9.5	22.5
18-10-23 14:37	1.160	0.962	3.834	23.0	23.0	23.0
18-10-23 14:37	0.532	0.390	0.947	5.0	4.0	5.0
18-10-23 14:38	0.978	0.865	3.871	23.0	23.0	23.0
18-10-23 14:38	1.527	1.205	3.772	23.0	23.0	23.0
18-10-23 14:38	1.076	0.799	2.168	11.5	11.5	23.0
18-10-23 14:38	0.920	0.492	1.573	22.5	23.0	23.0
18-10-23 14:48	0.755	0.440	1.919	2.5	2.5	26.5
18-10-23 15:01	0.473	0.259	0.758	5.0	5.0	5.0
18-10-23 15:01	0.532	0.374	0.772	5.0	5.0	5.5
18-10-23 15:05	1.358	0.390	1.072	5.5	6.5	6.0
18-10-23 15:12	0.813	0.254	0.631	5.5	4.5	6.5
18-10-23 15:12	0.704	0.227	0.887	5.5	3.0	6.0
18-10-23 15:16	1.335	0.344	0.523	9.5	9.5	9.5
19-10-23 08:10	0.825	0.289	0.413	9.0	9.5	9.0
19-10-23 08:36	0.676	0.217	0.819	6.0	6.5	6.0
19-10-23 08:41	0.782	0.355	0.812	6.0	6.0	6.0
19-10-23 10:42		9.073	32.416		1.0	56.0
19-10-23 11:29	0.374	0.225	0.771	6.5	7.0	6.5
19-10-23 11:36	0.849	0.264	0.408	9.0	7.0	6.5
19-10-23 12:16	0.823	0.334	0.862	5.5	5.5	5.5
19-10-23 12:17	0.987	0.256	0.738	5.5	5.5	5.5
19-10-23 12:23	0.707	0.238	0.852	5.0	5.0	5.0
19-10-23 12:23	0.574		0.819	4.5		4.5
19-10-23 13:19	0.783	0.300	0.831	4.5	4.0	4.0
19-10-23 13:24	1.232	0.748	1.468	4.5	4.5	4.5
19-10-23 13:54	0.615	0.204	0.851	4.5	4.5	4.5
19-10-23 13:56	0.799	1.148	1.468	5.0	4.5	5.5
19-10-23 13:58	0.541	1.354	1.190	4.0	9.0	5.0
19-10-23 13:58	1.198	0.703	1.145	9.5	4.5	5.0
19-10-23 13:59	1.184	0.382	0.325	9.0	7.0	6.0
19-10-23 14:04	3.211		10.617	1.0		55.0
19-10-23 14:05	0.660	0.959	2.359	5.5	1.0	5.5
19-10-23 14:05	0.847	0.576	0.754	4.0	4.0	4.5
19-10-23 14:07	1.268	1.873	4.188	28.0	26.5	23.5
19-10-23 14:08	0.980	1.235	1.187	9.0	70.0	70.0
19-10-23 14:08	1.217	2.021	2.654	9.0	70.0	70.0
19-10-23 14:09	0.656	0.863	1.011	4.5	35.0	7.0
19-10-23 14:10	0.909	0.624	0.818	9.0	5.5	6.0
19-10-23 14:10	0.864	0.632	0.558	8.5	9.0	6.0
19-10-23 14:10	1.011	1.561	0.599	9.5	70.5	9.0
19-10-23 14:11	0.641	0.312	0.822	8.5	9.5	8.5
19-10-23 14:13	0.916	1.307	3.354	43.0	31.5	54.0
19-10-23 14:13	1.165	1.566	1.716	18.5	19.0	19.0
19-10-23 14:14	1.551	1.667	2.471	20.0	21.5	24.0
19-10-23 14:14	0.605	1.278	0.760	9.5	35.0	9.5
19-10-23 14:14	1.116	1.653	1.341	2.5	35.0	35.0
19-10-23 14:15	0.524	1.197	0.962	9.5	35.5	9.0
19-10-23 14:16	0.748	1.134	1.261	4.5	36.0	72.5
19-10-23 14:16	2.001	2.303	1.890	36.0	72.0	31.0
19-10-23 14:16	1.779	3.485	6.242	31.0	25.5	28.5
19-10-23 14:16	0.955	0.865	1.220	16.0	15.5	16.0
19-10-23 14:18	1.771	3.043	7.819	31.5	30.0	54.5
19-10-23 14:18	1.090	2.097	2.264	30.0	72.0	24.0
19-10-23 14:20	1.740	1.887	1.337	35.5	35.5	35.5
19-10-23 14:21	1.277	2.318	4.708	19.0	24.0	18.0
19-10-23 14:36	0.995	1.844	2.280	20.5	29.0	28.5



**Opdrachtgever:** Mourik Infra B.V.  
**Projectnummer:** BR217012  
**Project:** Salmsteke, dijkversterking Sterke Lekdijk  
**Onderdeel:** RT7012 02F Trillingsmetingen\_VIB01066 - [REDACTED] (02-10-23 t/m 22-10-23)

SBR-A Cat.2 / Indicatieve meting / Continue trillingen / Gevoelige bouwkundige staat						
Overschrijdingen Date+Time	X [mm/s]	Y [mm/s]	Z [mm/s]	X [Hz]	Y [Hz]	Z [Hz]
19-10-23 14:36	1.454	1.991	1.443	35.0	35.0	35.0
19-10-23 14:36	0.982	2.237	1.277	8.5	71.0	35.0
19-10-23 14:36	1.850	2.425	2.739	9.5	70.5	70.5
19-10-23 14:37	1.847	1.903	0.943	35.5	71.0	6.0
19-10-23 14:37	0.607	0.806	0.745	4.5	4.0	4.5
19-10-23 14:37	0.614	1.117	0.914	4.0	36.0	5.5
19-10-23 14:37	0.808	0.857	2.840	4.0	4.0	54.5
19-10-23 14:38	0.971	1.547	1.219	4.0	27.0	14.5
19-10-23 14:43	0.934	0.205	0.391	9.5	9.0	9.0
19-10-23 14:43	0.938	0.316	0.394	9.5	9.5	9.5
19-10-23 14:53	0.781	0.246	0.429	9.5	4.0	9.5
19-10-23 14:59	0.829	0.317	0.537	10.0	10.0	10.0
19-10-23 15:00	1.090	0.343	0.840	5.5	10.0	5.5
19-10-23 15:09	0.739	0.346	0.569	4.5	2.5	4.0
19-10-23 15:10	0.469	0.277	0.769	4.5	4.5	6.0
19-10-23 15:19	0.766		0.402	9.0		9.0
19-10-23 15:21	0.977	0.450	0.888	5.0	5.0	5.0
19-10-23 15:21	1.078	0.594	0.978	4.5	4.0	5.0
19-10-23 15:22	0.557	0.283	0.766	5.0	5.0	5.0
19-10-23 15:57	0.765	0.275	0.556	5.5	5.0	4.5
20-10-23 08:17	0.814	0.207	0.325	9.5	9.5	11.0
20-10-23 08:18	0.799			9.5		
20-10-23 09:45	1.167	0.336	1.151	5.0	5.0	5.0
20-10-23 10:24	0.795	0.372	0.389	9.0	4.0	7.0
20-10-23 11:24	0.544	0.791	0.434	7.0	7.0	3.0
20-10-23 11:35	0.724	0.584	0.925	5.0	5.0	5.0
20-10-23 11:57	0.589	0.586	0.758	3.5	10.0	7.0
20-10-23 11:57	0.495	0.478	0.857	4.0	1.5	4.0
20-10-23 11:57	0.446	0.482	0.764	8.5	4.5	4.5
20-10-23 11:57	0.596	0.447	0.859	4.0	10.0	4.0
20-10-23 12:00	0.443	0.413	1.052	3.5	4.0	12.0
20-10-23 12:02	0.583	0.268	0.792	4.0	7.0	4.0
20-10-23 12:11	1.031	0.407	0.809	4.0	4.0	7.5
20-10-23 13:15	0.684	0.314	0.755	4.0	2.0	7.0
20-10-23 13:30	0.713	0.392	0.742	4.5	4.5	6.5
20-10-23 13:34	0.671	0.363	1.039	4.0	3.5	4.0
20-10-23 13:36	0.880	1.172	1.187	15.0	22.0	21.0
20-10-23 13:38	1.933	1.626	3.068	5.0	18.5	25.0
20-10-23 13:38	2.428	2.622	5.597	20.0	21.0	22.0
20-10-23 13:39	2.123	1.091	2.763	32.0	32.0	32.0
20-10-23 13:40	0.917	0.817	0.474	14.5	18.5	7.0
20-10-23 13:41	0.826	0.949	1.334	17.0	15.5	17.0
20-10-23 13:50	0.314	0.273	0.953	9.5	15.5	13.5
20-10-23 13:52	0.241	0.380	0.933	14.0	19.5	13.5
20-10-23 13:58	1.782	2.101	1.471	15.0	18.0	20.0
20-10-23 13:59	1.357	1.137	0.921	18.0	17.0	19.0
20-10-23 14:00	1.270	0.887	0.943	15.0	15.5	16.5
20-10-23 14:00	0.849	0.827	1.758	25.0	24.5	26.5
20-10-23 14:01	0.469	0.320	0.879	5.0	4.5	5.0
20-10-23 14:01	0.385	0.369	0.844	4.5	4.5	5.0
20-10-23 14:06	0.508	0.321	0.922	4.0	4.0	4.0
20-10-23 14:06	0.832	0.282	0.675	4.5	4.5	4.5
20-10-23 14:07	0.528	0.538	0.824	4.5	4.5	4.5
20-10-23 14:10	0.749	0.461	0.746	5.0	5.0	5.0
20-10-23 14:26	0.530	0.515	0.755	4.0	4.0	4.0
20-10-23 14:27	0.724	0.265	0.885	4.5	4.5	4.5
20-10-23 14:27	0.518	0.317	0.854	3.5	8.5	4.5
20-10-23 14:31	0.868	0.418	0.690	4.0	4.5	4.0
20-10-23 15:15	1.518	0.332	1.132	5.0	5.0	5.0
20-10-23 15:15	1.521	0.274	1.091	5.0	5.0	5.0



**Opdrachtgever:** Mourik Infra B.V.  
**Projectnummer:** BR217012  
**Project:** Salmsteke, dijkversterking Sterke Lekdijk  
**Onderdeel:** RT7012 02F Trillingsmetingen\_VIB01066 - [REDACTED] (02-10-23 t/m 22-10-23)

SBR-A Cat.2 / Indicatieve meting / Continue trillingen / Gevoelige bouwkundige staat						
Overschrijdingen Date+Time	X [mm/s]	Y [mm/s]	Z [mm/s]	X [Hz]	Y [Hz]	Z [Hz]
20-10-23 15:16	0.662	0.388	0.998	4.5	4.0	4.5
20-10-23 15:16	0.976	0.637	1.033	9.0	4.5	4.5
20-10-23 15:19	0.479	0.501	0.796	4.5	4.5	4.5
20-10-23 15:19	0.521	0.390	1.060	4.0	4.5	4.5
20-10-23 15:19	1.000	0.509	1.036	4.5	1.5	4.5
20-10-23 15:20	1.128	0.372	0.687	6.0	4.5	6.0
20-10-23 15:26	0.772	0.230	0.463	6.0	3.5	6.0
20-10-23 15:31	0.308		0.829	4.0		4.0

**Opdrachtgever:** Mourik Infra B.V.  
**Projectnummer:** BR217012  
**Project:** Salmsteke, dijkversterking Sterke Lekdijk  
**Onderdeel:** RT7012 02F Trillingsmetingen (+ 10%)\_VIB01066 - [REDACTED] (02-10-23 t/m 22-10-23)

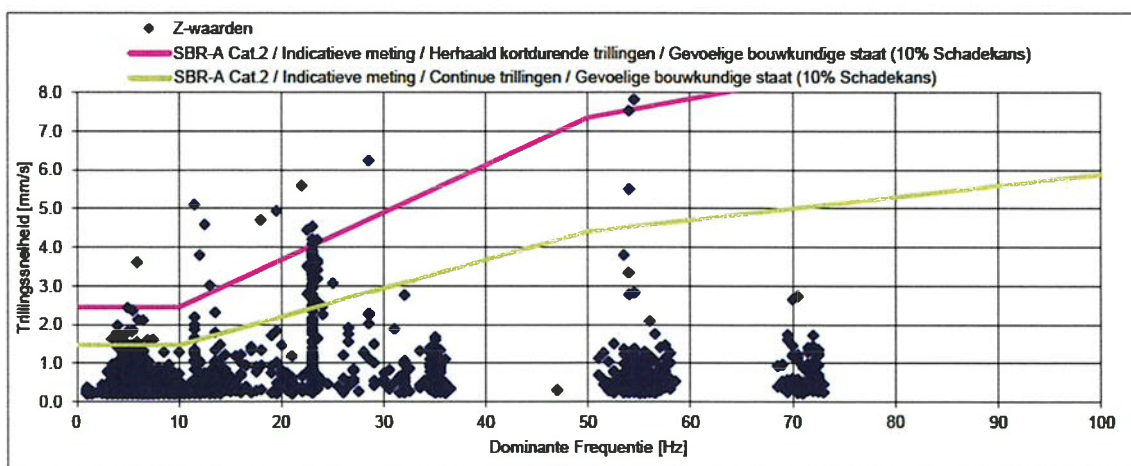
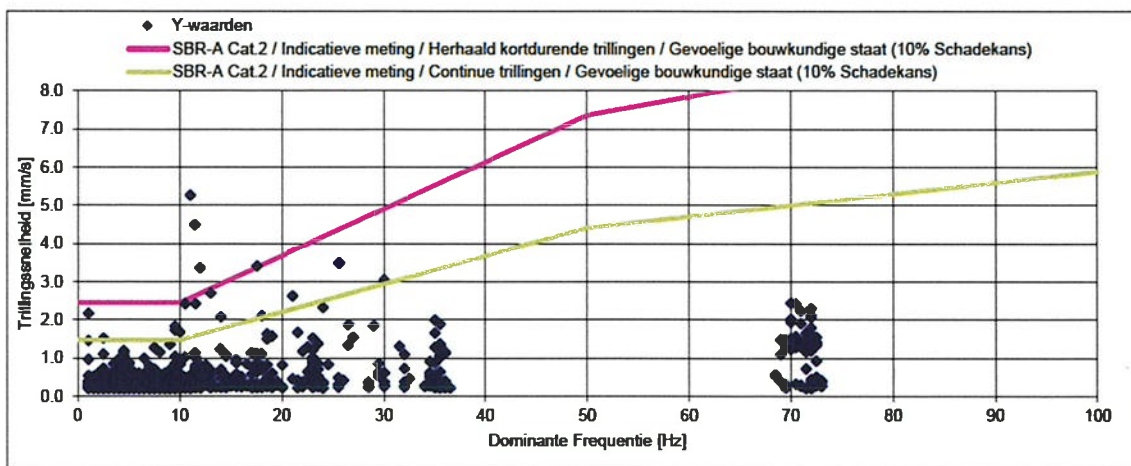
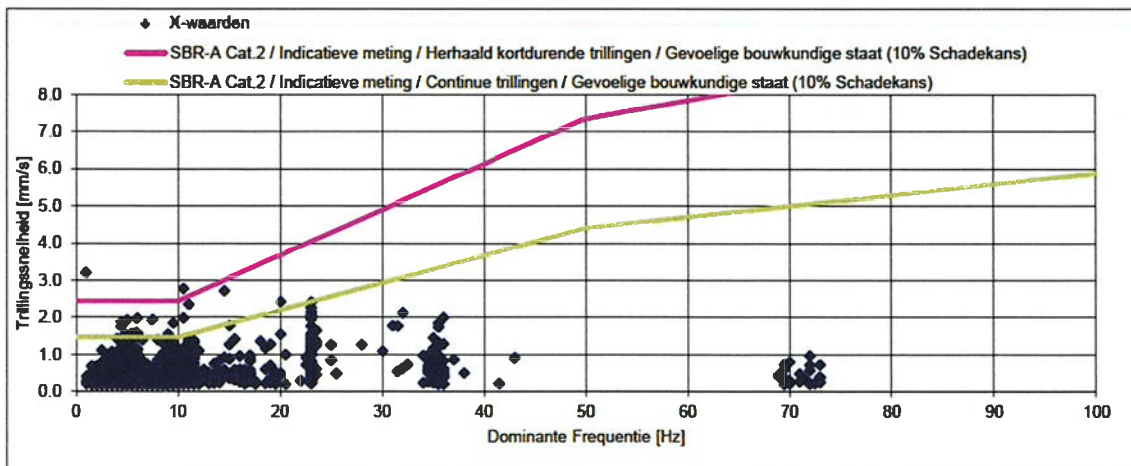

**Opdrachtgever:** Mourik Infra B.V.  
**Projectnummer:** BR217012  
**Project:** Salmsteke, dijkversterking Sterke Lekdijk  
**Onderdeel:** RT7012 02F Trillingsmetingen (+ 10%)\_VIB01066 - [REDACTED] (02-10-23 t/m 22-10-23)

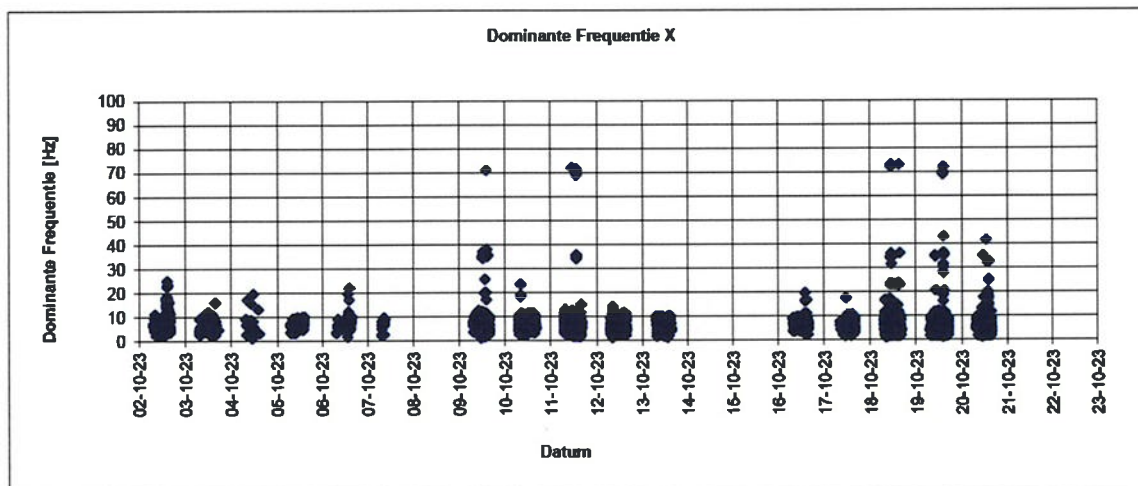
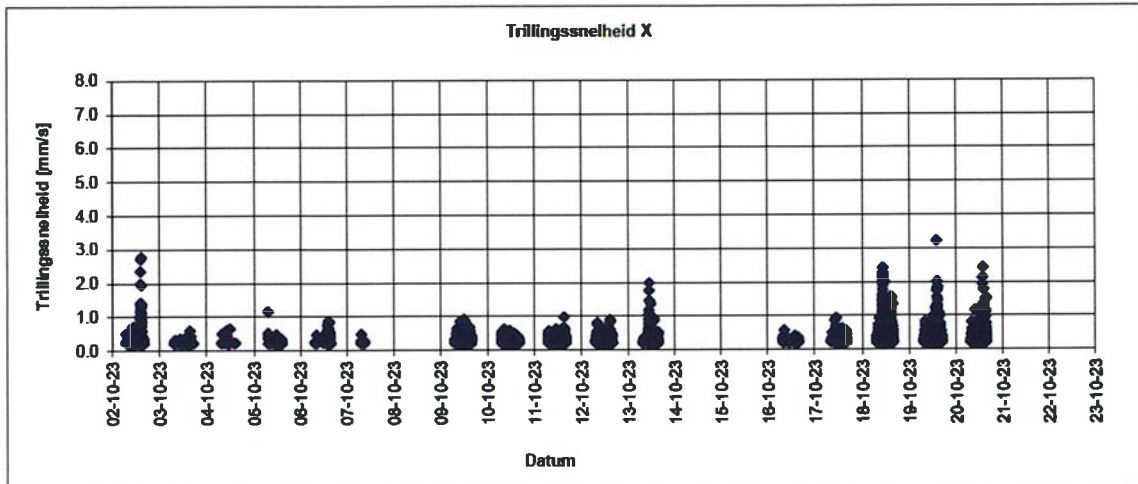

**Opdrachtgever:** Mourik Infra B.V.  
**Projectnummer:** BR217012  
**Project:** Salmsteke, dijkversterking Sterke Lekdijk  
**Onderdeel:** RT7012 02F Trillingsmetingen (+ 10%)\_VIB01066 - [REDACTED] (02-10-23 t/m 22-10-23)

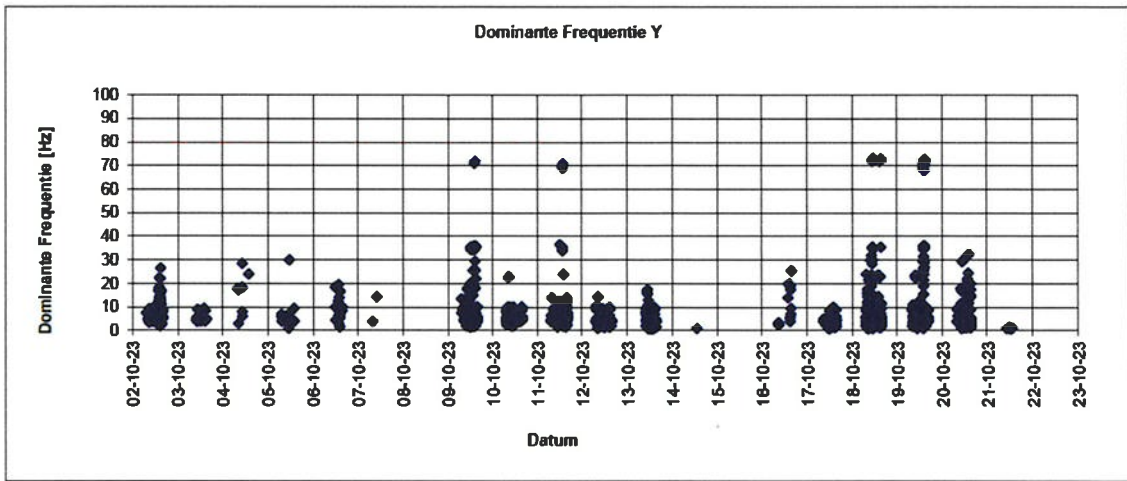
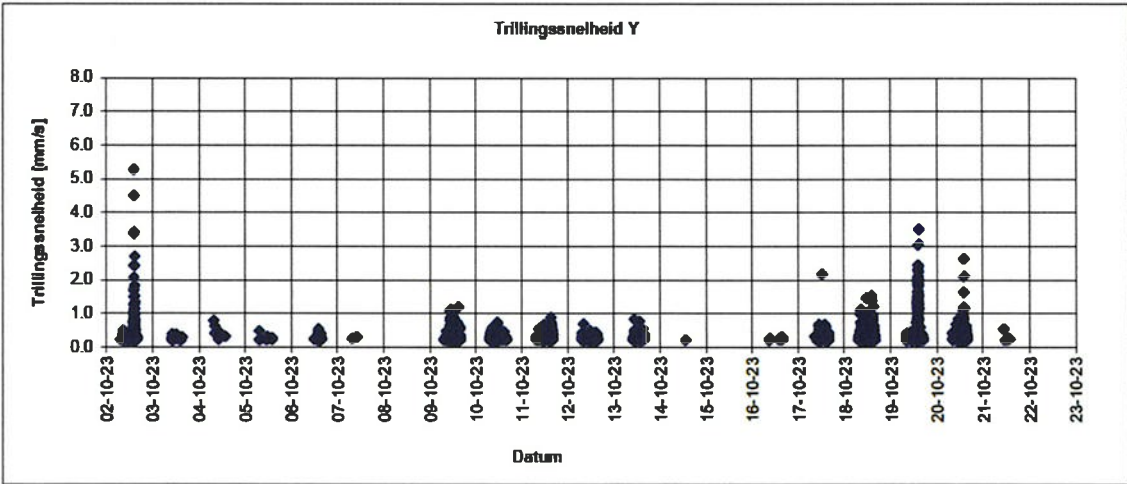

**Opdrachtgever:** Mourik Infra B.V.  
**Projectnummer:** BR217012  
**Project:** Salmsteke, dijkversterking Sterke Lekdijk  
**Onderdeel:** RT7012 02F Trillingsmetingen (+ 10%\_VIB01066 - [REDACTED] (02-10-23 t/m 22-10-23)

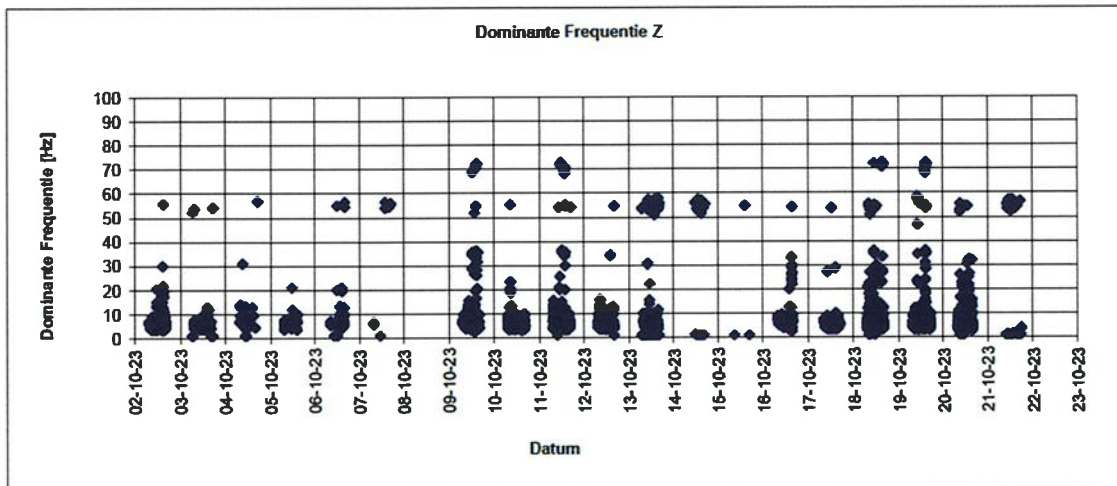
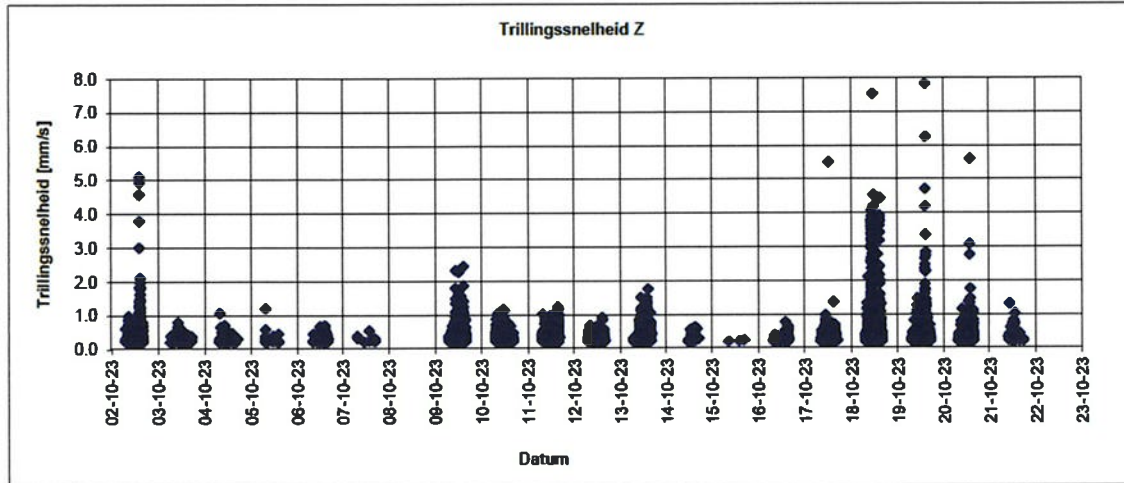



**Opdrachtgever:** Mourik Infra B.V.  
**Projectnummer:** BR217012  
**Project:** Salmsteke, dijkversterking Sterke Lekdijk  
**Onderdeel:** RT7012 02F Trillingsmetingen (+ 10%)\_VIB01066 - [REDACTED] (02-10-23 t/m 22-10-23)

SBR-A Cat.2 / Indicatieve meting / Herhaald kortdurende trillingen / Gevoelige bouwkundige staat (10% Schadekans)						
Overschrijdingen Date+Time	X [mm/s]	Y [mm/s]	Z [mm/s]	X [Hz]	Y [Hz]	Z [Hz]
02-10-23 14:13	2.355	1.729	3.010	11.0	9.5	13.0
02-10-23 14:15	1.169	5.265	5.100	10.5	11.0	11.5
02-10-23 14:16	1.990	4.493	3.797	10.5	11.5	12.0
02-10-23 14:17	2.713	3.363	4.583	14.5	12.0	12.5
02-10-23 14:22	1.261	3.408	4.936	25.0	17.5	19.5
02-10-23 14:40	2.774	2.421	1.786	10.5	10.5	4.0
18-10-23 08:10			9.826			54.5
18-10-23 10:31	1.123	0.573	4.081	23.0	11.5	23.0
18-10-23 11:00			16.318			55.0
18-10-23 11:23	1.378	0.632	4.207	23.0	11.5	23.0
18-10-23 11:27	1.238	0.644	4.536	23.0	11.5	23.0
18-10-23 14:31			3.624			6.0
18-10-23 14:36	1.400	0.696	4.444	8.0	9.5	22.5
19-10-23 10:42		9.073	32.416		1.0	56.0
19-10-23 14:04	3.211		10.617	1.0		55.0
19-10-23 14:07	1.268	1.873	4.188	28.0	26.5	23.5
19-10-23 14:16	1.779	3.485	6.242	31.0	25.5	28.5
19-10-23 14:18	1.771	3.043	7.819	31.5	30.0	54.5
19-10-23 14:21	1.277	2.318	4.708	19.0	24.0	18.0
20-10-23 13:38	2.428	2.622	5.597	20.0	21.0	22.0

**Opdrachtgever:** Mourik Infra B.V.  
**Projectnummer:** BR217012  
**Project:** Salmsteke, dijkversterking Sterke Lekdijk  
**Onderdeel:** RT7012 02F Trillingsmetingen (+ 10%)\_VIB01066 - [REDACTED] (02-10-23 t/m 22-10-23)

SBR-A Cat.2 / Indicatieve meting / Continue trillingen / Gevoelige bouwkundige staat (10% Schadekans)						
Overschrijdingen Date+Time	X [mm/s]	Y [mm/s]	Z [mm/s]	X [Hz]	Y [Hz]	Z [Hz]
02-10-23 14:13	2.355	1.729	3.010	11.0	9.5	13.0
02-10-23 14:15	1.418	2.423	1.415	15.5	11.5	4.0
02-10-23 14:15	1.169	5.265	5.100	10.5	11.0	11.5
02-10-23 14:16	1.990	4.493	3.797	10.5	11.5	12.0
02-10-23 14:16	0.833	1.677	0.996	14.0	10.0	5.5
02-10-23 14:16	0.832	2.074	1.838	10.0	14.0	5.5
02-10-23 14:17	2.713	3.363	4.583	14.5	12.0	12.5
02-10-23 14:22	1.261	3.408	4.936	25.0	17.5	19.5
02-10-23 14:40	1.146	2.696	1.625	10.0	13.0	3.5
02-10-23 14:40	2.774	2.421	1.786	10.5	10.5	4.0
02-10-23 14:40	0.895	1.149	1.488	11.5	8.0	5.0
02-10-23 14:41	1.310	1.831	2.098	23.5	9.5	56.0
02-10-23 14:42	1.944	1.516	1.977	7.5	2.5	4.0
02-10-23 14:42	0.878	0.685	1.816	9.0	9.0	5.0
02-10-23 14:42	1.103	0.964	1.619	12.0	4.0	7.5
09-10-23 10:31	0.488	0.880	1.791	9.5	17.5	13.5
09-10-23 10:35	0.586	1.109	2.314	3.5	18.0	13.5
09-10-23 14:41	0.692	1.191	2.438	4.5	4.5	5.0
09-10-23 14:41	0.564	0.597	1.861	5.0	5.0	5.5
13-10-23 10:40	1.762	0.312	1.123	4.5	8.0	6.0
13-10-23 10:40	1.984	0.443	1.508	6.0	8.0	6.0
17-10-23 12:09		2.162	5.507		1.0	54.0
18-10-23 08:10			9.826			54.5
18-10-23 08:45	0.926	0.586	2.106	6.0	3.5	6.5
18-10-23 10:25	1.644	0.633	2.579	23.5	11.5	23.5
18-10-23 10:25	1.368	0.680	3.591	23.5	12.0	23.5
18-10-23 10:26	0.697	0.705	2.589	6.0	23.5	23.5
18-10-23 10:26	0.684	0.526	2.566	1.5	23.5	23.5
18-10-23 10:26	1.264	0.753	3.655	23.5	11.5	23.5
18-10-23 10:26	1.583	0.719	1.553	6.0	11.5	6.0
18-10-23 10:27	1.548	0.851	3.740	9.0	9.5	23.0
18-10-23 10:27	1.306	0.859	3.792	8.5	23.5	23.0
18-10-23 10:27	1.035	0.433	1.660	8.5	23.0	11.5
18-10-23 10:28	0.859	0.465	3.409	8.0	11.5	23.0
18-10-23 10:28	1.030	0.556	3.171	23.0	11.5	23.0
18-10-23 10:28	1.494	0.640	2.958	23.0	11.5	23.0
18-10-23 10:29	1.203	0.662	3.574	23.0	23.0	23.0
18-10-23 10:29	1.274	0.539	3.256	23.0	23.0	23.0
18-10-23 10:29	1.769	0.578	3.357	23.0	2.0	23.0
18-10-23 10:30	1.469	0.650	3.062	23.0	11.5	23.0
18-10-23 10:30	0.833	0.660	1.632	9.5	23.0	11.5
18-10-23 10:31	0.841	0.521	1.590	5.0	4.0	4.5
18-10-23 10:31	1.146	0.649	3.721	23.0	23.0	23.0
18-10-23 10:31	1.428	0.665	3.802	23.0	11.5	23.0
18-10-23 10:31	1.477	0.883	1.822	4.5	23.0	5.0
18-10-23 10:31	0.962	0.626	2.670	11.5	23.0	23.0
18-10-23 10:31	1.123	0.573	4.081	23.0	11.5	23.0
18-10-23 10:32	1.042	0.712	3.796	23.0	23.0	23.0
18-10-23 10:32	0.727	0.459	1.487	5.0	23.0	5.0
18-10-23 10:32	1.310	0.593	3.768	23.0	9.5	23.0
18-10-23 10:33	1.306	0.499	3.905	9.0	6.5	23.0
18-10-23 10:33	1.892	0.717	2.125	4.5	23.0	6.0
18-10-23 10:33	1.309	0.703	3.509	11.5	7.5	22.5
18-10-23 10:33	1.112	0.746	3.610	23.0	23.0	23.0
18-10-23 10:34	1.203	0.564	3.403	23.0	11.5	23.0
18-10-23 10:34	2.148	0.924	2.511	23.0	23.0	23.0
18-10-23 10:34	2.409	0.721	2.948	23.0	11.5	23.0
18-10-23 10:34	1.383	0.525	3.042	23.0	11.5	23.0
18-10-23 10:35	1.430	0.617	1.986	4.0	23.0	11.5
18-10-23 10:35	0.971	0.537	2.192	34.0	23.0	11.5

**Opdrachtgever:** Mourik Infra B.V.  
**Projectnummer:** BR217012  
**Project:** Salmsteke, dijkversterking Sterke Lekdijk  
**Onderdeel:** RT7012 02F Trillingsmetingen (+ 10%)\_VIB01066 - (02-10-23 t/m 22-10-23)

SBR-A Cat.2 / Indicatieve meting / Continue trillingen / Gevoelige bouwkundige staat (10% Schadekans)						
Overschrijdingen Date+Time	X [mm/s]	Y [mm/s]	Z [mm/s]	X [Hz]	Y [Hz]	Z [Hz]
18-10-23 10:35	1.587	0.637	3.724	6.0	22.5	23.0
18-10-23 11:00			16.318			55.0
18-10-23 11:00		1.457	7.526		1.0	54.0
18-10-23 11:17	0.621		1.876	2.5		11.5
18-10-23 11:17	0.525	0.396	1.647	23.0	23.0	11.5
18-10-23 11:23	1.165	0.450	3.303	35.0	11.5	23.0
18-10-23 11:23	1.116	1.002	3.323	23.0	23.0	23.0
18-10-23 11:23	1.378	0.632	4.207	23.0	11.5	23.0
18-10-23 11:23	0.982	0.486	2.634	34.5	23.0	23.0
18-10-23 11:26	1.072	0.526	3.294	3.5	3.5	23.0
18-10-23 11:26	1.990	0.996	3.493	23.0	23.0	23.0
18-10-23 11:27	1.379	0.515	2.794	11.5	11.5	22.5
18-10-23 11:27	1.238	0.644	4.536	23.0	11.5	23.0
18-10-23 11:27	0.696	0.559	2.946	4.5	23.0	23.0
18-10-23 13:36	0.790	0.700	2.463	23.0	23.0	23.0
18-10-23 13:36	1.295	1.375	2.780	23.0	23.5	23.0
18-10-23 14:27	1.564	0.401	1.464	5.5	7.0	6.0
18-10-23 14:31			3.624			6.0
18-10-23 14:32	1.312	0.703	3.190	23.5	23.5	23.5
18-10-23 14:32	1.258	0.630	3.411	23.5	3.5	23.5
18-10-23 14:32	0.612	0.588	2.429	23.5	23.0	23.0
18-10-23 14:34	0.993	0.625	3.734	23.0	23.0	23.0
18-10-23 14:35	0.655	0.793	3.441	9.5	23.0	23.0
18-10-23 14:36	0.800	0.553	1.607	6.5	7.0	7.0
18-10-23 14:36	0.890	0.904	3.926	4.5	23.0	23.0
18-10-23 14:36	1.400	0.696	4.444	8.0	9.5	22.5
18-10-23 14:37	1.160	0.962	3.834	23.0	23.0	23.0
18-10-23 14:38	0.978	0.865	3.871	23.0	23.0	23.0
18-10-23 14:38	1.527	1.205	3.772	23.0	23.0	23.0
19-10-23 10:42		9.073	32.416		1.0	56.0
19-10-23 14:04	3.211		10.617	1.0		55.0
19-10-23 14:05	0.660	0.959	2.359	5.5	1.0	5.5
19-10-23 14:07	1.268	1.873	4.188	28.0	26.5	23.5
19-10-23 14:16	1.779	3.485	6.242	31.0	25.5	28.5
19-10-23 14:18	1.771	3.043	7.819	31.5	30.0	54.5
19-10-23 14:21	1.277	2.318	4.708	19.0	24.0	18.0
19-10-23 14:36	1.850	2.425	2.739	9.5	70.5	70.5
20-10-23 13:38	1.933	1.626	3.068	5.0	18.5	25.0
20-10-23 13:38	2.428	2.622	5.597	20.0	21.0	22.0
20-10-23 13:58	1.782	2.101	1.471	15.0	18.0	20.0
20-10-23 15:15	1.518	0.332	1.132	5.0	5.0	5.0
20-10-23 15:15	1.521	0.274	1.091	5.0	5.0	5.0

**Opdrachtgever:** Mourik Infra B.V.  
**Projectnummer:** BR217012  
**Project:** Salmsteke, dijkversterking Sterke Lekdijk  
**Onderdeel:** RT7012 02G Trillingsmetingen\_VIB01066 - [REDACTED] (23-10-23 t/m 12-11-23)

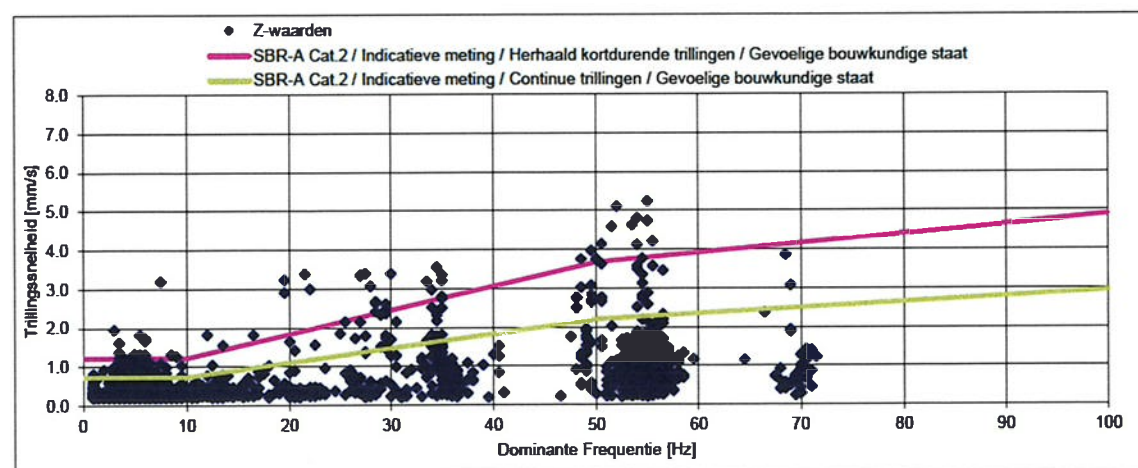
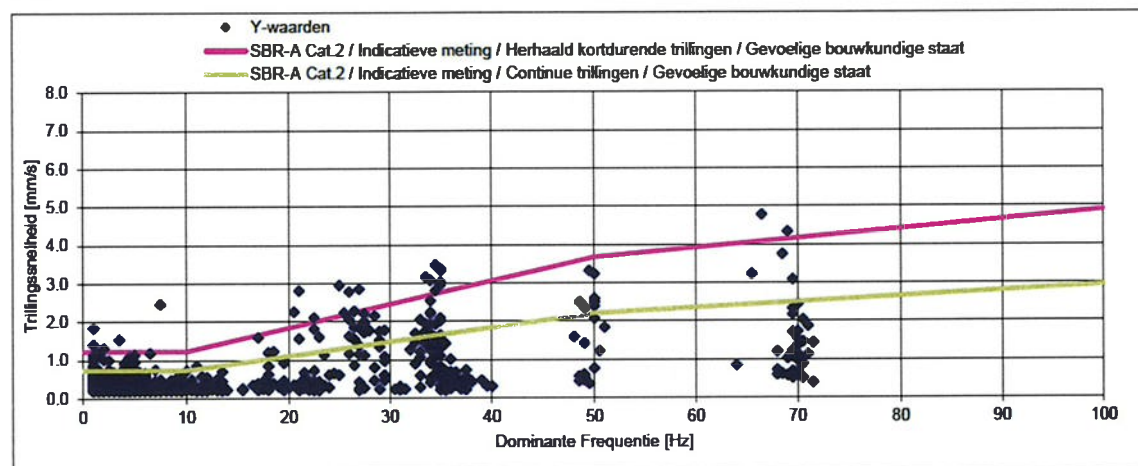
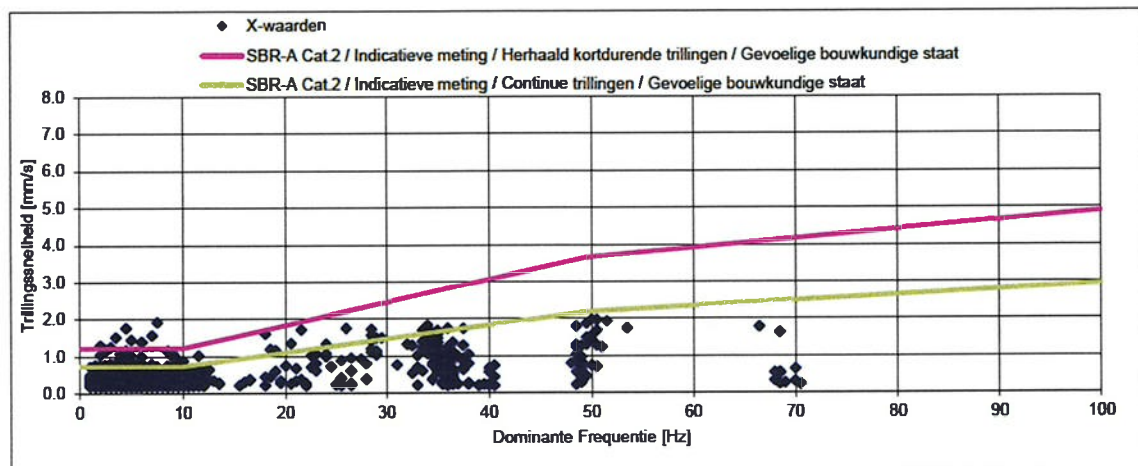

**Opdrachtgever:** Mourik Infra B.V.  
**Projectnummer:** BR217012  
**Project:** Salmsteke, dijkversterking Sterke Lekdijk  
**Onderdeel:** RT7012 O2G Trillingsmetingen\_VIB01066 - [REDACTED] (23-10-23 t/m 12-11-23)

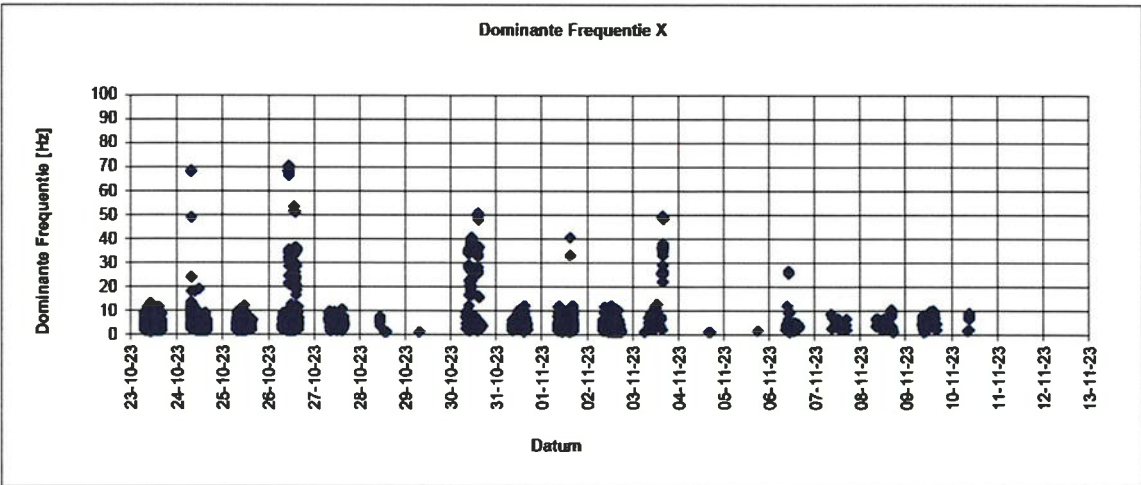
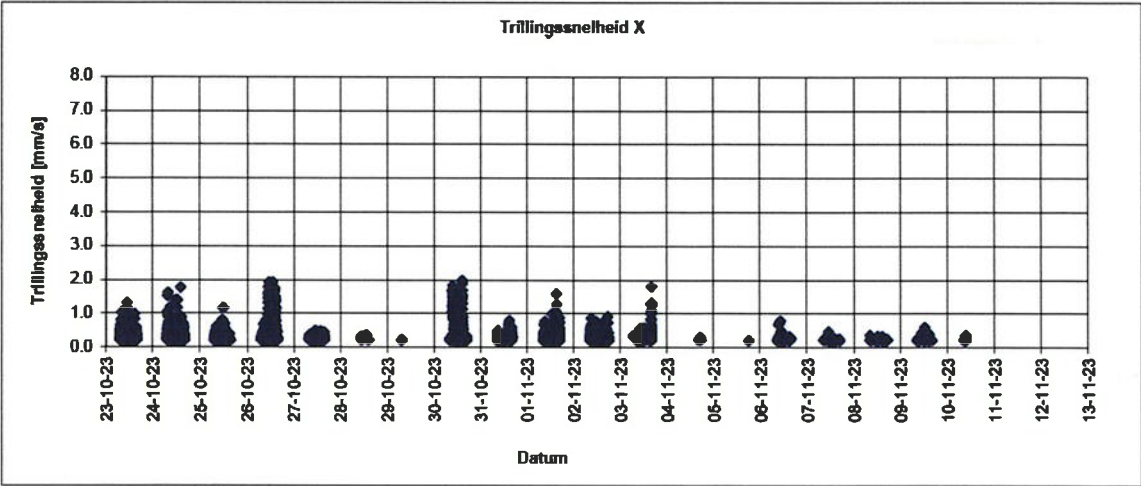



**Opdrachtgever:** Mourik Infra B.V.  
**Projectnummer:** BR217012  
**Project:** Salmsteke, dijkversterking Sterke Lekdijk  
**Onderdeel:** RT7012 02G Trillingsmetingen\_VIB01066 - [REDACTED] (23-10-23 t/m 12-11-23)

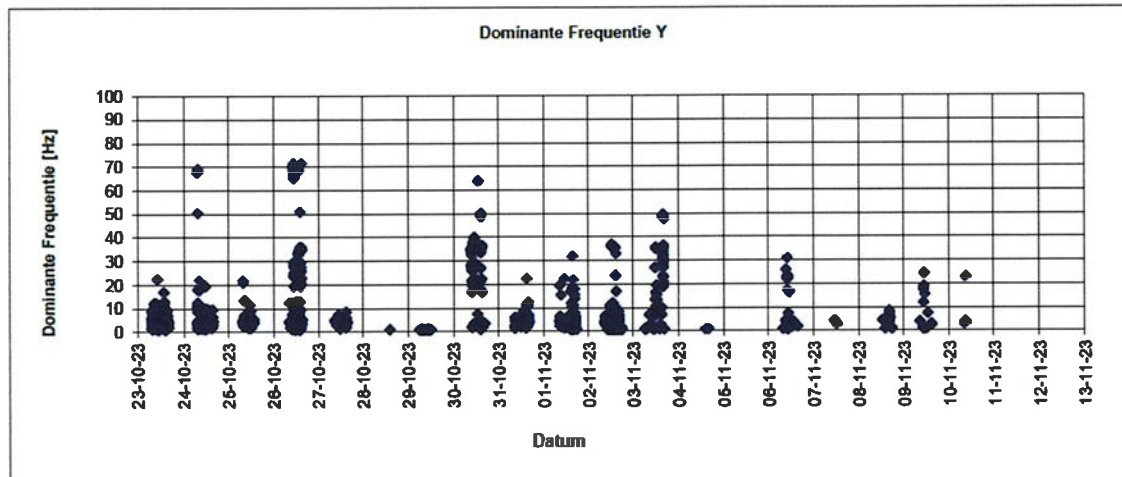
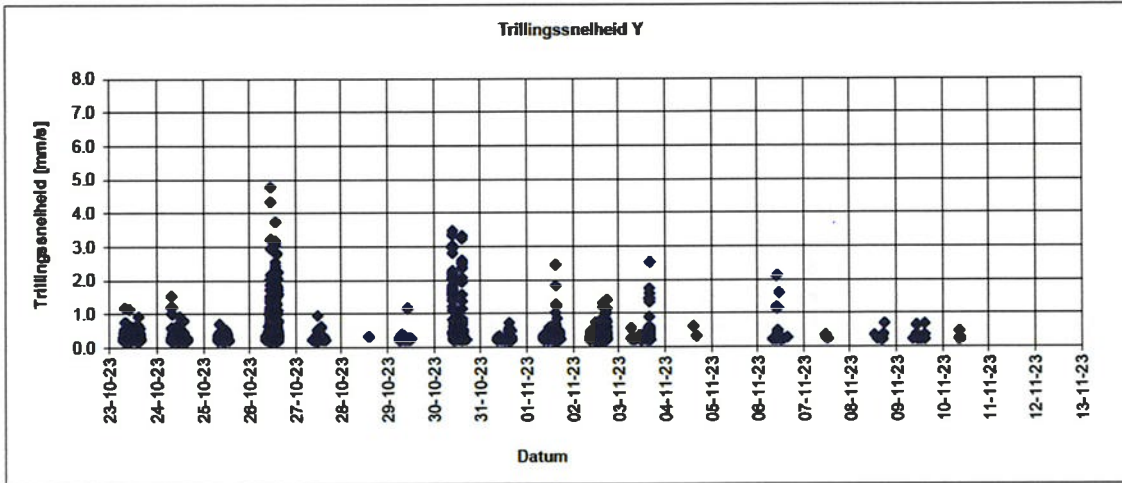

**Opdrachtgever:** Mourik Infra B.V.  
**Projectnummer:** BR217012  
**Project:** Salmsteke, dijkversterking Sterke Lekdijk  
**Onderdeel:** RT7012 O2G Trillingsmetingen\_VIB01066 - [REDACTED] (23-10-23 t/m 12-11-23)

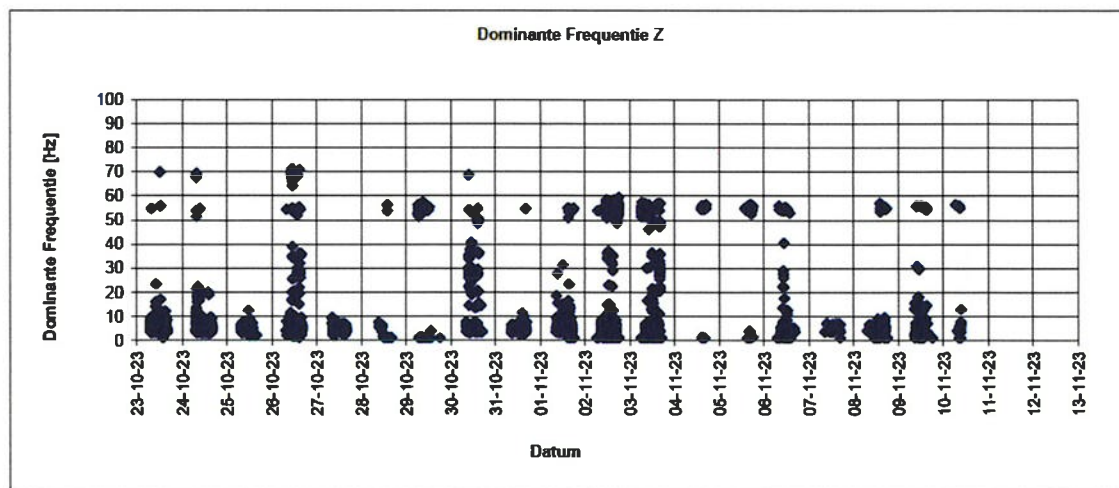
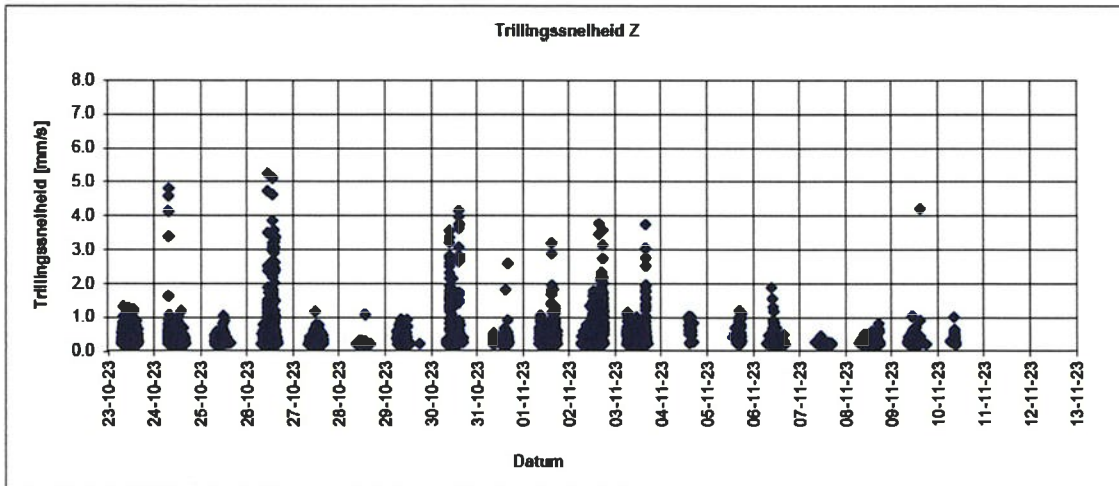

**Opdrachtgever:** Mourik Infra B.V.  
**Projectnummer:** BR217012  
**Project:** Salmsteke, dijkversterking Sterke Lekdijk  
**Onderdeel:** RT7012 O2G Trillingsmetingen\_VIB01066 - [REDACTED] (23-10-23 t/m 12-11-23)

SBR-A Cat.2 / Indicatieve meting / Herhaald kortdurende trillingen / Gevoelige bouwkundige staat						
Overschrijdingen Date+Time	X [mm/s]	Y [mm/s]	Z [mm/s]	X [Hz]	Y [Hz]	Z [Hz]
23-10-23 07:55			1.314			8.5
23-10-23 10:38	1.158	0.539	1.269	8.5	3.0	9.0
23-10-23 10:46	1.302	0.634	1.046	2.0	1.0	4.0
24-10-23 07:23	1.522	1.531	1.618	3.5	3.5	3.5
24-10-23 07:27	1.068		4.585	24.0		51.5
24-10-23 07:28	0.654		4.807	2.5		54.0
24-10-23 07:28	0.974	1.213	4.120	49.0	50.5	54.0
24-10-23 07:29	1.615	1.193	3.382	18.0	18.0	21.5
24-10-23 11:28	1.399	0.313	0.230	6.0	5.5	5.5
24-10-23 12:16	1.392	0.414	1.026	6.0	6.5	6.0
24-10-23 13:50	1.770	0.795	1.178	4.5	4.0	4.5
26-10-23 10:41	0.967	0.781	4.733	4.5	4.5	55.0
26-10-23 10:50	1.454	0.410	0.740	5.0	4.5	5.0
26-10-23 10:52		3.223	1.323		65.5	5.0
26-10-23 10:52	1.619	4.332	1.885	68.5	69.0	69.0
26-10-23 10:52	1.781	4.776	2.372	66.5	66.5	66.5
26-10-23 10:53	1.569	2.946	5.235	28.5	25.0	55.0
26-10-23 11:21	1.927	0.795	1.734	7.5	4.5	6.0
26-10-23 13:21	1.931	1.947	5.104	51.5	27.5	52.0
26-10-23 13:21	1.734		4.624	53.5		53.5
26-10-23 13:23	1.053	3.071	2.970	34.5	34.0	34.0
26-10-23 13:24	1.276	3.160	3.188	34.5	33.5	33.5
26-10-23 13:26	1.113	2.205	2.669	28.5	27.5	28.5
26-10-23 13:26	1.754	2.846	3.390	36.0	27.0	30.0
26-10-23 14:10	1.755	2.778	3.342	26.0	26.0	27.0
26-10-23 14:10	1.719	2.807	2.905	21.5	21.0	19.5
26-10-23 14:21	1.066	1.555	3.001	23.0	21.0	22.0
26-10-23 14:30	1.333	1.808	3.068	24.0	22.5	28.0
26-10-23 14:30	1.497	1.772	2.465	29.5	29.5	29.5
26-10-23 14:33	1.163	2.226	3.232	19.0	25.5	19.5
26-10-23 14:40	1.196	2.057	3.391	18.5	26.0	27.5
26-10-23 14:41	1.414	1.711	2.408	28.5	27.5	28.5
26-10-23 14:41	1.351	2.257	2.627	20.5	20.5	28.5
30-10-23 09:35	1.243	3.023	2.802	36.0	35.0	35.0
30-10-23 09:35	1.646	2.803	2.314	34.0	34.5	34.5
30-10-23 09:35	1.594	3.473	3.553	35.0	34.5	34.5
30-10-23 09:35	1.682	3.331	3.212	35.0	35.0	35.0
30-10-23 09:36	1.655	3.367	3.364	35.0	35.0	35.0
30-10-23 09:36	1.646	2.953	2.748	35.0	35.0	35.0
30-10-23 09:37	1.724	2.275	2.608	28.5	26.5	29.5
30-10-23 14:27	1.972	3.230	4.142	50.5	50.0	50.5
30-10-23 14:27	1.880	3.316	3.971	49.5	49.5	49.5
30-10-23 14:29	1.550	2.576	3.729	50.0	50.0	50.0
30-10-23 14:29	1.983		3.757	50.0		50.0
31-10-23 14:51	0.795	0.721	1.821	6.0	22.5	5.5
01-11-23 14:42	0.518	0.665	1.675	2.5	6.0	6.0
01-11-23 14:46	1.574	2.447	3.193	7.0	7.5	7.5
01-11-23 14:51		1.834	1.372		1.0	3.5
01-11-23 14:56	1.261	0.523	1.955	3.0	3.0	3.0
01-11-23 14:58	1.014	1.265	1.819	33.0	32.0	16.5
01-11-23 15:43	0.735	0.848	1.826	9.5	11.0	12.0
01-11-23 16:22	0.740	0.398	1.317	5.5	6.0	5.5
02-11-23 15:20	0.641	1.303	1.740	2.0	2.0	54.0
02-11-23 17:31		1.396	3.131		1.0	54.5
03-11-23 15:51	1.797	2.499	3.749	48.5	48.5	48.5
06-11-23 09:53	0.727	2.102	1.553	1.5	22.5	13.5
06-11-23 10:17	0.793	1.126	1.306	9.0	23.5	6.0
09-11-23 14:49			4.205			55.5

**Opdrachtgever:** Mourik Infra B.V.  
**Projectnummer:** BR217012  
**Project:** Salmsteke, dijkversterking Sterke Lekdijk  
**Onderdeel:** RT7012 02G Trillingsmetingen\_VIB01066 - [REDACTED] (23-10-23 t/m 12-11-23)

SBR-A Cat.2 / Indicatieve meting / Continue trillingen / Gevoelige bouwkundige staat						
Overschrijdingen Date+Time	X [mm/s]	Y [mm/s]	Z [mm/s]	X [Hz]	Y [Hz]	Z [Hz]
23-10-23 07:41	0.816	0.541	0.862	9.5	5.5	5.0
23-10-23 07:43	0.445	0.428	0.751	2.5	4.0	4.0
23-10-23 07:50	1.027	0.208	0.431	9.0	9.5	9.0
23-10-23 07:54	0.331	1.176	0.720	7.0	6.5	7.0
23-10-23 07:54	0.239	0.755	0.548	5.5	2.5	6.0
23-10-23 07:55			1.314			8.5
23-10-23 07:55	0.383	0.220	0.786	9.5	9.5	9.5
23-10-23 07:55	0.388	0.293	1.036	9.5	9.5	9.5
23-10-23 07:58	0.791	0.269	0.381	9.5	9.5	9.5
23-10-23 07:58	0.766		0.352	9.0		9.5
23-10-23 08:13	0.844	0.236	0.400	9.5	9.5	9.5
23-10-23 08:19	0.452	0.750	0.794	7.0	7.0	7.0
23-10-23 10:07	0.727	1.138	0.865	5.0	5.0	5.0
23-10-23 10:38	1.158	0.539	1.269	8.5	3.0	9.0
23-10-23 10:46	1.302	0.634	1.046	2.0	1.0	4.0
23-10-23 11:03	0.768			2.5		
23-10-23 11:35	1.027	0.282	0.278	5.0	5.0	6.0
23-10-23 12:00	0.815	0.271	0.316	5.0	5.0	7.0
23-10-23 13:23	0.604	0.380	1.225	4.0	4.0	4.0
23-10-23 13:23	0.660	0.535	1.216	4.0	4.0	4.5
23-10-23 13:24	0.630	0.372	0.990	10.5	6.5	6.5
23-10-23 13:25	0.515	0.483	1.172	4.0	3.5	3.5
23-10-23 13:29	0.535	0.283	0.907	3.5	3.5	4.5
23-10-23 14:46	0.834	0.457	0.550	3.5	4.0	3.5
23-10-23 14:46	0.989	0.651	0.758	4.0	4.0	3.5
23-10-23 14:48	0.381	0.921	0.571	9.0	4.0	3.5
23-10-23 14:58	0.515	0.292	0.902	4.0	3.5	4.5
24-10-23 07:22	1.026	0.202	0.622	11.5	11.0	11.0
24-10-23 07:23	1.522	1.531	1.618	3.5	3.5	3.5
24-10-23 07:25	0.922	0.250	0.713	9.5	10.0	13.0
24-10-23 07:27	1.068		4.585	24.0		51.5
24-10-23 07:28	0.654		4.807	2.5		54.0
24-10-23 07:28	0.974	1.213	4.120	49.0	50.5	54.0
24-10-23 07:29	1.615	1.193	3.382	18.0	18.0	21.5
24-10-23 07:53	0.749	0.994	1.068	9.0	2.5	4.5
24-10-23 08:35	1.188	0.397	0.488	2.5	4.0	4.0
24-10-23 08:47	0.765	0.254	0.318	9.5	10.0	9.5
24-10-23 08:48	0.783		0.399	9.5		9.5
24-10-23 10:19	0.741	0.247	0.347	9.5	10.0	9.5
24-10-23 11:28	1.399	0.313	0.230	6.0	5.5	5.5
24-10-23 11:29	0.851	0.713	0.708	4.5	4.5	4.5
24-10-23 12:08	1.169	0.553	0.895	4.5	5.0	5.0
24-10-23 12:16	1.392	0.414	1.026	6.0	6.5	6.0
24-10-23 13:13	0.840	0.200	0.527	6.0	6.5	6.0
24-10-23 13:50	1.770	0.795	1.178	4.5	4.0	4.5
24-10-23 13:50	0.894	0.450	0.599	4.5	4.0	5.5
24-10-23 14:00	0.915	0.251	0.677	4.5	4.5	4.5
24-10-23 14:07	0.869	0.332	0.709	5.0	4.5	5.0
25-10-23 11:17	0.809	0.472	0.665	4.5	4.5	4.5
25-10-23 11:17	0.743	0.352	0.499	4.0	4.0	4.0
25-10-23 11:21	0.796	0.335	0.696	5.0	5.0	5.0
25-10-23 11:36	0.703	0.263	0.819	5.0	5.0	5.0
25-10-23 11:46	1.155	0.316	1.049	4.5	4.5	4.5
25-10-23 12:22	0.696	0.353	0.901	5.0	4.5	4.5
26-10-23 08:24	0.372	0.270	0.786	4.5	4.5	4.5
26-10-23 09:45	0.801	0.423	0.410	7.0	3.5	5.5
26-10-23 09:46	0.765	0.476	0.505	6.0	3.5	6.0
26-10-23 09:47	0.499	0.259	0.798	4.5	1.5	4.5
26-10-23 10:31	0.836	0.357	0.631	4.5	6.5	3.5
26-10-23 10:40	0.423	0.959	0.758	2.0	5.0	5.0

**Opdrachtgever:** Mourik Infra B.V.  
**Projectnummer:** BR217012  
**Project:** Salmsteke, dijkversterking Sterke Lekdijk  
**Onderdeel:** RT7012 O2G Trillingsmetingen\_VIB01066 - [REDACTED] (23-10-23 t/m 12-11-23)

SBR-A Cat.2 / Indicatieve meting / Continue trillingen / Gevoelige bouwkundige staat						
Overschrijdingen Date+Time	X [mm/s]	Y [mm/s]	Z [mm/s]	X [Hz]	Y [Hz]	Z [Hz]
26-10-23 10:41	0.967	0.781	4.733	4.5	4.5	55.0
26-10-23 10:45	0.766	0.966	2.515	31.0	29.5	54.0
26-10-23 10:46	0.541	0.603	3.499	32.5	25.0	54.0
26-10-23 10:50	0.751	0.327	0.892	5.0	6.5	5.5
26-10-23 10:50	1.454	0.410	0.740	5.0	4.5	5.0
26-10-23 10:52	0.678	2.165	1.165	4.5	69.5	4.5
26-10-23 10:52		3.223	1.323		65.5	5.0
26-10-23 10:52	1.619	4.332	1.885	68.5	69.0	69.0
26-10-23 10:52	1.781	4.776	2.372	66.5	66.5	66.5
26-10-23 10:53	1.569	2.946	5.235	28.5	25.0	55.0
26-10-23 10:58	0.790	0.377	0.788	5.5	5.5	5.5
26-10-23 11:05	0.808	0.476	0.729	3.0	4.0	4.5
26-10-23 11:20	0.514	0.307	0.785	4.5	4.5	4.5
26-10-23 11:21	1.927	0.795	1.734	7.5	4.5	6.0
26-10-23 11:21	0.737	1.089	0.700	7.5	4.5	6.5
26-10-23 11:22	0.783	0.469	0.417	9.5	8.5	9.5
26-10-23 11:24	0.481	0.586	0.864	2.5	5.0	6.0
26-10-23 11:27	0.462	0.698	1.028	4.0	4.0	4.0
26-10-23 11:28	0.545	0.793	1.072	4.0	4.0	4.0
26-10-23 11:29	1.087	0.777	1.106	9.0	5.0	6.5
26-10-23 11:29	0.761	0.612	0.836	5.0	5.0	4.5
26-10-23 11:35	0.518	0.474	0.771	4.5	4.0	4.0
26-10-23 11:38	0.782	0.650	0.540	3.0	2.5	3.5
26-10-23 11:39	0.958	0.357	0.920	4.0	1.5	3.5
26-10-23 11:39	0.451	0.653	1.051	2.5	2.5	5.0
26-10-23 11:41	0.769	0.437	0.896	2.0	3.5	20.5
26-10-23 11:44	0.420	0.597	0.744	2.0	2.0	5.0
26-10-23 11:45	0.658	0.567	0.907	4.5	4.5	4.5
26-10-23 11:46	1.006	0.348	0.883	4.5	4.5	4.5
26-10-23 11:50	1.079	0.435	0.922	4.0	4.0	4.0
26-10-23 11:56	0.428	0.361	0.745	4.0	4.0	4.0
26-10-23 11:58	0.820	0.512	0.626	4.0	3.5	4.0
26-10-23 11:58	0.755	0.363	0.720	8.5	8.5	4.0
26-10-23 11:58	0.500	0.436	1.179	9.0	9.0	5.0
26-10-23 11:59	0.435		1.028	4.5		4.5
26-10-23 11:59	0.730	0.321	0.961	4.5	4.0	4.5
26-10-23 12:00	0.664	0.495	0.814	12.5	13.0	4.0
26-10-23 12:00	0.531	0.386	0.807	4.0	4.5	4.5
26-10-23 12:09	0.588	0.394	0.997	4.5	4.0	4.5
26-10-23 12:09	0.789	0.415	0.911	3.5	4.0	4.0
26-10-23 13:21	1.931	1.947	5.104	51.5	27.5	52.0
26-10-23 13:21	1.734		4.624	53.5		53.5
26-10-23 13:22	1.396	1.613	1.222	33.5	33.5	33.0
26-10-23 13:22	1.697	1.424	1.014	33.5	33.5	33.5
26-10-23 13:22	1.185	1.597	1.661	34.0	33.5	33.5
26-10-23 13:23	1.763	1.717	1.727	34.0	33.5	26.5
26-10-23 13:23	1.196	1.920	1.730	34.0	34.0	34.0
26-10-23 13:23	1.315	1.367	1.818	34.0	27.0	34.0
26-10-23 13:23	1.275	1.253	1.732	34.0	34.0	34.0
26-10-23 13:23	1.053	3.071	2.970	34.5	34.0	34.0
26-10-23 13:24	1.276	3.160	3.188	34.5	33.5	33.5
26-10-23 13:24	1.691			34.0		
26-10-23 13:24	1.439	3.742	3.856	34.5	68.5	68.5
26-10-23 13:24	1.538	1.921	2.418	34.5	34.5	34.5
26-10-23 13:25	1.084	2.537	2.521	34.5	34.0	34.0
26-10-23 13:25	1.297	1.427	2.182	34.5	34.5	34.5
26-10-23 13:25	1.072	1.685	1.502	34.5	34.0	34.0
26-10-23 13:25	1.016	1.276	1.753	34.5	34.5	34.5
26-10-23 13:25	1.372	2.235	1.541	35.0	34.0	35.0
26-10-23 13:26	1.023	2.427	1.817	35.0	70.0	35.0



**Opdrachtgever:** Mourik Infra B.V.  
**Projectnummer:** BR217012  
**Project:** Salmsteke, dijkversterking Sterke Lekdijk  
**Onderdeel:** RT7012 02G Trillingsmetingen\_VIB01066 - [REDACTED] (23-10-23 t/m 12-11-23)

SBR-A Cat.2 / Indicatieve meting / Continue trillingen / Gevoelige bouwkundige staat						
Overschrijdingen Date+Time	X [mm/s]	Y [mm/s]	Z [mm/s]	X [Hz]	Y [Hz]	Z [Hz]
26-10-23 13:26	1.070	3.080	3.070	34.5	69.5	69.0
26-10-23 13:26	1.113	2.205	2.669	28.5	27.5	28.5
26-10-23 13:26	1.754	2.846	3.390	36.0	27.0	30.0
26-10-23 13:37	0.739	0.265	0.648	9.5	7.0	6.5
26-10-23 14:10	1.755	2.778	3.342	26.0	26.0	27.0
26-10-23 14:10	1.234	1.839	3.574	51.0	51.0	54.0
26-10-23 14:10	1.719	2.807	2.905	21.5	21.0	19.5
26-10-23 14:12	1.649	1.854	2.328	34.0	26.5	29.0
26-10-23 14:12	1.492	1.511	1.462	29.0	29.0	29.5
26-10-23 14:21	1.066	1.555	3.001	23.0	21.0	22.0
26-10-23 14:30	1.333	1.808	3.068	24.0	22.5	28.0
26-10-23 14:30	1.372	1.550	2.367	36.5	26.5	29.5
26-10-23 14:30	1.497	1.772	2.465	29.5	29.5	29.5
26-10-23 14:33	1.163	2.226	3.232	19.0	25.5	19.5
26-10-23 14:40	1.196	2.057	3.391	18.5	26.0	27.5
26-10-23 14:41	1.076	0.749	0.922	35.0	1.5	32.0
26-10-23 14:41	1.414	1.711	2.408	28.5	27.5	28.5
26-10-23 14:41	1.351	2.257	2.627	20.5	20.5	28.5
26-10-23 14:59	1.156	1.598	3.356	2.5	23.0	54.5
27-10-23 11:26	0.474	0.950	1.167	5.0	5.0	5.0
27-10-23 11:52	0.385	0.492	0.790	4.5	5.0	5.0
27-10-23 13:24	0.366	0.619	0.768	5.5	5.0	5.0
29-10-23 10:20		1.143			1.5	
30-10-23 09:33	1.465	1.746	1.504	34.0	33.5	29.5
30-10-23 09:34	1.538	2.200	1.782	34.0	34.0	34.5
30-10-23 09:34	1.201	1.764	1.272	34.0	28.0	34.0
30-10-23 09:34	1.696	2.046	1.562	34.0	33.0	22.5
30-10-23 09:34	1.187	1.735	1.274	34.5	27.5	30.0
30-10-23 09:35	1.243	3.023	2.802	36.0	35.0	35.0
30-10-23 09:35	1.646	2.803	2.314	34.0	34.5	34.5
30-10-23 09:35	1.836	2.222	1.183	34.0	34.0	35.0
30-10-23 09:35	1.594	3.473	3.553	35.0	34.5	34.5
30-10-23 09:35	1.682	3.331	3.212	35.0	35.0	35.0
30-10-23 09:35	1.691	2.024	2.508	35.0	35.0	35.0
30-10-23 09:36	1.655	3.367	3.364	35.0	35.0	35.0
30-10-23 09:36	1.646	2.953	2.748	35.0	35.0	35.0
30-10-23 09:36	1.021	2.088	1.930	35.5	35.0	69.0
30-10-23 09:37	1.724	2.275	2.608	28.5	26.5	29.5
30-10-23 09:38	1.141	1.849	1.504	29.0	27.0	29.0
30-10-23 09:38	1.367	1.687	1.697	35.0	32.5	30.0
30-10-23 09:38	1.203	2.148	1.482	28.5	28.5	29.5
30-10-23 09:38	0.925	2.001	1.790	27.5	27.5	27.5
30-10-23 09:39	1.038	1.622	2.824	29.0	26.0	54.5
30-10-23 09:39	1.026	1.537	2.151	22.5	26.5	30.5
30-10-23 10:35	1.745	0.727	2.151	37.5	37.5	25.5
30-10-23 10:36	0.811	0.486	1.849	23.0	21.5	25.0
30-10-23 10:38	0.599	0.443	1.379	26.5	37.0	27.5
30-10-23 11:08	0.992	0.858	2.148	24.0	26.5	27.0
30-10-23 14:26	1.290	1.942	2.660	50.5	33.5	50.5
30-10-23 14:27	1.291	2.586	3.076	32.5	50.0	49.5
30-10-23 14:27	1.972	3.230	4.142	50.5	50.0	50.5
30-10-23 14:27	1.880	3.316	3.971	49.5	49.5	49.5
30-10-23 14:27	0.631	2.358	2.767	2.0	49.0	50.5
30-10-23 14:27	1.311	2.070	2.695	49.5	50.0	49.5
30-10-23 14:27	0.881	0.842	1.649	25.5	18.0	20.0
30-10-23 14:28	1.129	1.569	2.832	33.5	34.5	49.5
30-10-23 14:28	0.950		1.420	26.5		20.5
30-10-23 14:28	1.432	2.389	2.734	50.0	50.0	50.5
30-10-23 14:28	1.500	2.492	2.645	49.5	50.0	49.5
30-10-23 14:29	1.691	2.508	3.627	50.5	50.0	50.5

**Opdrachtgever:** Mourik Infra B.V.  
**Projectnummer:** BR217012  
**Project:** Salmsteke, dijkversterking Sterke Lekdijk  
**Onderdeel:** RT7012 O2G Trillingsmetingen\_VIB01066 - [REDACTED] (23-10-23 t/m 12-11-23)

SBR-A Cat.2 / Indicatieve meting / Continue trillingen / Gevoelige bouwkundige staat						
Overschrijdingen Date+Time	X [mm/s]	Y [mm/s]	Z [mm/s]	X [Hz]	Y [Hz]	Z [Hz]
30-10-23 14:29	1.550	2.576	3.729	50.0	50.0	50.0
30-10-23 14:29	1.983		3.757	50.0		50.0
30-10-23 14:30	0.796	1.369	1.734	28.0	27.0	29.5
31-10-23 14:51	0.795	0.721	1.821	6.0	22.5	5.5
31-10-23 15:59	0.457	0.490	0.916	4.5	4.5	4.5
31-10-23 16:04	0.597		2.589	2.5		55.0
01-11-23 09:08	0.459	0.235	0.928	5.0	4.5	5.0
01-11-23 09:11	0.459	0.321	1.053	5.5	5.5	5.5
01-11-23 09:14	0.778	0.378	0.861	9.5	6.0	4.5
01-11-23 12:26	0.749	0.317	0.381	5.5	5.5	6.0
01-11-23 12:44	0.998	0.607	0.771	6.0	6.0	6.0
01-11-23 14:38	0.838	0.306	0.578	5.0	5.0	5.0
01-11-23 14:40		0.578	0.923		1.5	2.0
01-11-23 14:42	0.518	0.665	1.675	2.5	6.0	6.0
01-11-23 14:46	1.574	2.447	3.193	7.0	7.5	7.5
01-11-23 14:50			2.884			55.0
01-11-23 14:51		1.834	1.372		1.0	3.5
01-11-23 14:56	1.261	0.523	1.955	3.0	3.0	3.0
01-11-23 14:58	1.056	1.015	1.391	2.0	2.0	55.0
01-11-23 14:58	1.014	1.265	1.819	33.0	32.0	16.5
01-11-23 15:07	0.746	1.225	0.950	40.5	18.5	55.0
01-11-23 15:12	0.737		0.960	4.0		23.5
01-11-23 15:43	0.735	0.848	1.826	9.5	11.0	12.0
01-11-23 15:56	0.721	0.320	0.879	9.5	5.0	5.5
01-11-23 15:59	0.621	0.265	1.053	5.5	5.5	5.5
01-11-23 16:18	0.575	0.336	0.935	6.0	5.5	5.5
01-11-23 16:19	0.529	0.498	0.821	3.0	5.5	5.5
01-11-23 16:19	0.773	0.351	0.682	2.5	2.5	2.5
01-11-23 16:19	0.414	0.337	0.789	2.5	3.0	5.0
01-11-23 16:22	0.740	0.398	1.317	5.5	6.0	5.5
01-11-23 16:29	0.577	0.353	1.123	5.5	5.5	5.5
01-11-23 16:38	0.886	0.402	0.925	10.0	5.5	5.0
01-11-23 16:38	0.557	0.379	0.758	4.0	6.0	6.0
01-11-23 16:42	0.589	0.379	1.225	3.5	4.0	3.5
01-11-23 16:43	0.737	0.462	0.845	3.5	5.5	3.5
02-11-23 08:56	0.871		0.734	4.5		4.5
02-11-23 09:17	0.439	0.470	0.795	5.0	5.0	5.0
02-11-23 10:52	0.669	0.322	0.751	5.0	4.5	5.0
02-11-23 11:27	0.332		0.865	3.0		3.0
02-11-23 11:37	0.281		0.776	2.0		3.5
02-11-23 11:41	0.767	0.344	0.764	5.0	5.0	5.0
02-11-23 12:04		0.254	0.925		5.0	5.0
02-11-23 12:25	0.252	0.406	0.875	4.0	4.0	3.5
02-11-23 12:28	0.395	0.460	1.097	7.0	9.5	7.5
02-11-23 13:12	0.319	0.358	0.801	7.0	6.5	6.5
02-11-23 13:21	0.291	0.460	0.825	4.5	4.5	4.5
02-11-23 13:26	0.261	0.260	0.850	9.5	8.5	8.0
02-11-23 13:26	0.248	0.229	0.907	6.5	8.0	6.5
02-11-23 14:10	0.229	0.512	0.748	4.0	3.5	3.5
02-11-23 14:18	0.214	0.291	0.894	6.5	7.0	7.0
02-11-23 14:43	0.353	0.207	0.754	4.5	4.5	3.5
02-11-23 14:54	0.392	0.271	1.044	11.0	17.0	12.5
02-11-23 14:59	0.216	0.289	0.995	3.5	1.0	8.0
02-11-23 15:09			0.801			7.0
02-11-23 15:20	0.641	1.303	1.740	2.0	2.0	54.0
02-11-23 15:22	0.419	0.742	1.559	1.5	1.0	55.5
02-11-23 15:30	0.774		3.456	1.5		56.5
02-11-23 15:31			3.767			54.5
02-11-23 15:31	0.291	0.343	0.870	4.0	4.0	4.0
02-11-23 15:32	0.490	0.868	1.816	2.0	1.0	56.0

**Opdrachtgever:** Mourik Infra B.V.  
**Projectnummer:** BR217012  
**Project:** Salmsteke, dijkversterking Sterke Lekdijk  
**Onderdeel:** RT7012 02G Trillingsmetingen\_VIB01066- (23-10-23 t/m 12-11-23)

SBR-A Cat.2 / Indicatieve meting / Continue trillingen / Gevoelige bouwkundige staat						
Overschrijdingen Date+Time	X [mm/s]	Y [mm/s]	Z [mm/s]	X [Hz]	Y [Hz]	Z [Hz]
02-11-23 15:33		1.187	1.006		1.5	3.5
02-11-23 15:53		0.295	0.739		1.5	3.0
02-11-23 15:53	0.405		0.816	3.5		3.5
02-11-23 16:13		0.262	0.788		6.5	5.5
02-11-23 16:17		0.247	0.771		4.0	4.5
02-11-23 16:53			2.331			56.5
02-11-23 17:13		1.058	2.198		1.0	56.5
02-11-23 17:14	0.445	0.830	1.978	1.0	1.0	56.0
02-11-23 17:19		0.981	1.702		1.0	56.5
02-11-23 17:25			3.574			55.5
02-11-23 17:28	0.916	0.571	2.736	4.0	1.0	54.5
02-11-23 17:28		0.784	1.668		1.0	55.0
02-11-23 17:29		0.751	1.326		1.0	54.5
02-11-23 17:31		1.396	3.131		1.0	54.5
02-11-23 17:32	0.729	1.135	2.026	1.0	1.0	51.5
02-11-23 17:45		0.737	1.546		1.0	55.5
03-11-23 15:51	1.296	1.419	3.033	48.5	49.0	48.5
03-11-23 15:51	1.797	2.499	3.749	48.5	48.5	48.5
03-11-23 15:52	1.083	1.740	1.799	29.0	29.0	29.5
03-11-23 15:57	1.046	1.591	2.510	48.5	48.0	48.0
03-11-23 15:57	0.997	1.335	1.573	37.0	29.0	29.5
03-11-23 15:57	1.247	1.423	2.754	48.5	35.5	48.0
04-11-23 16:00			0.819			1.0
06-11-23 09:53	0.727	2.102	1.553	1.5	22.5	13.5
06-11-23 10:17	0.793	1.126	1.306	9.0	23.5	6.0
06-11-23 10:37	0.432	0.486	1.179	9.0	7.5	4.0
06-11-23 10:46	0.405	1.584	0.824	1.5	17.0	17.5
09-11-23 14:49			4.205			55.5
09-11-23 14:50	0.394	0.681	0.915	3.0	3.0	3.0
10-11-23 08:20	0.226	0.459	1.011	1.5	3.0	3.0

**Opdrachtgever:** Mourik Infra B.V.  
**Projectnummer:** BR217012  
**Project:** Salmsteke, dijkversterking Sterke Lekdijk  
**Onderdeel:** RT7012 O2G Trillingsmetingen (+ 10%)\_VIB01066 - [REDACTED] (23-10-23 t/m 12-11-23)

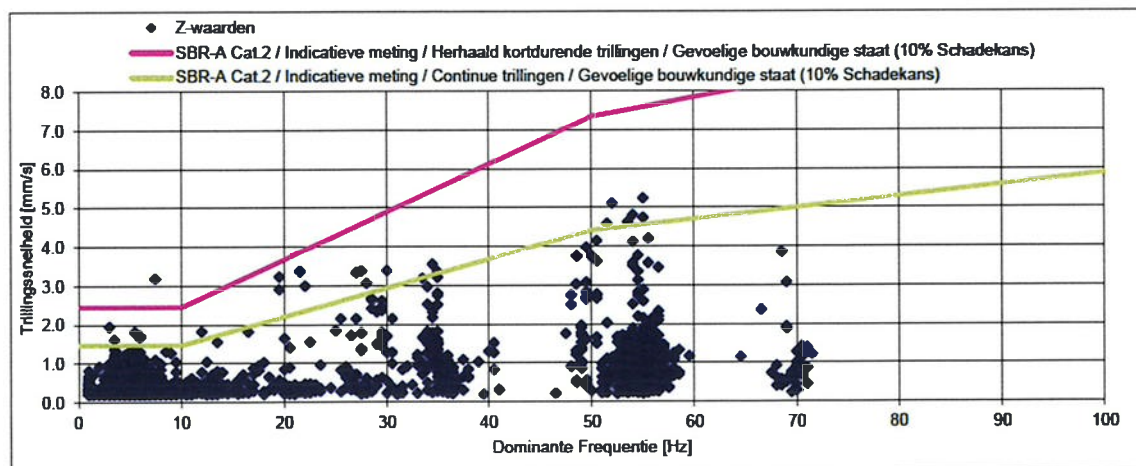
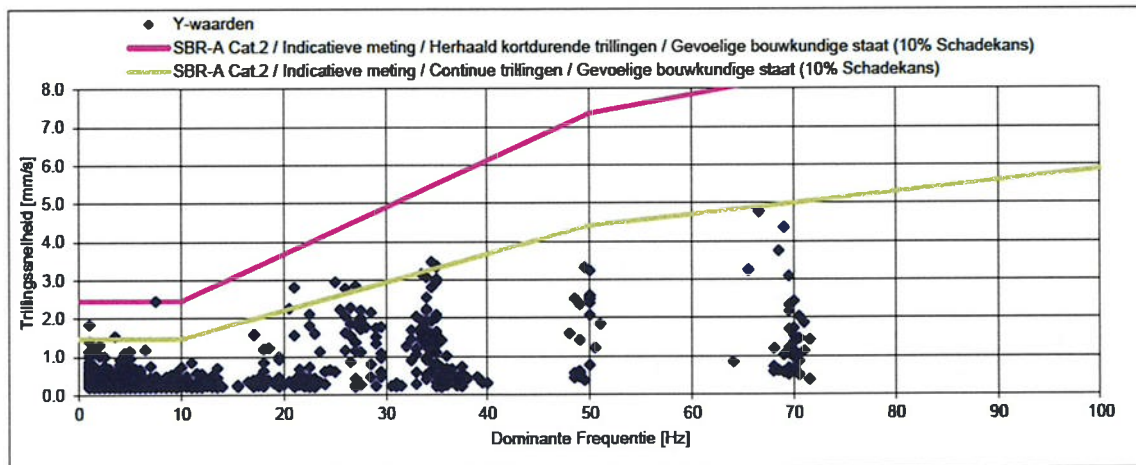
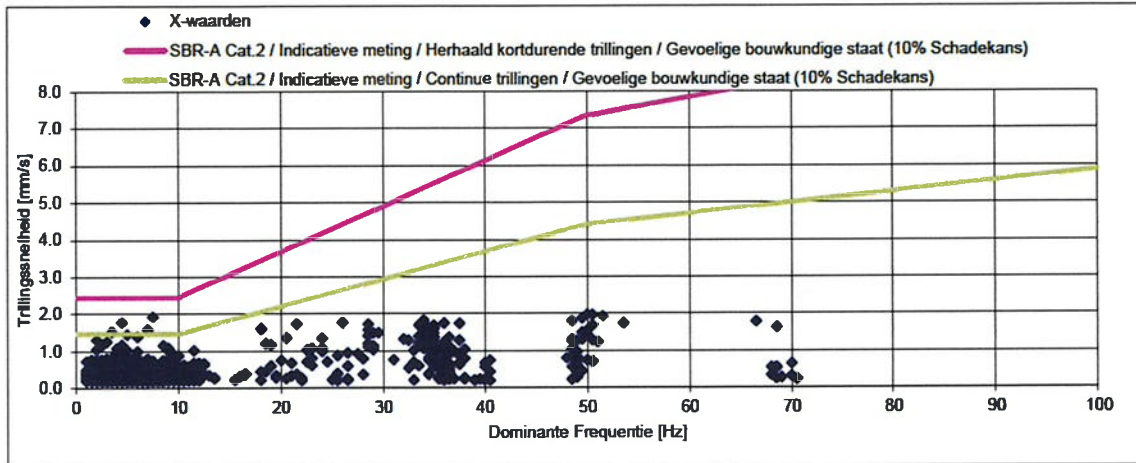



**Opdrachtgever:** Mourik Infra B.V.  
**Projectnummer:** BR217012  
**Project:** Salmsteke, dijkversterking Sterke Lekdijk  
**Onderdeel:** RT7012 O2G Trillingsmetingen (+ 10%)\_VIB01066 - [REDACTED] (23-10-23 t/m 12-11-23)

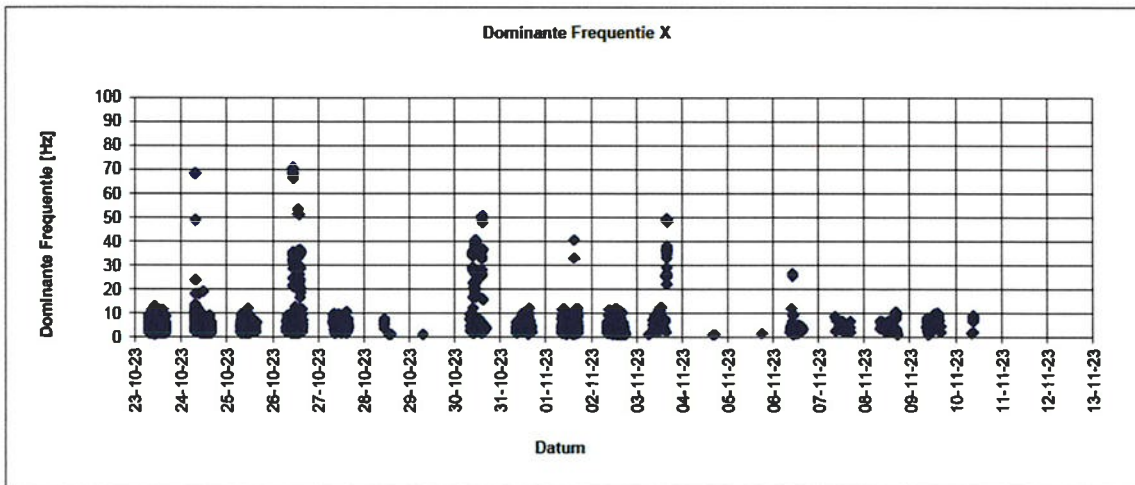
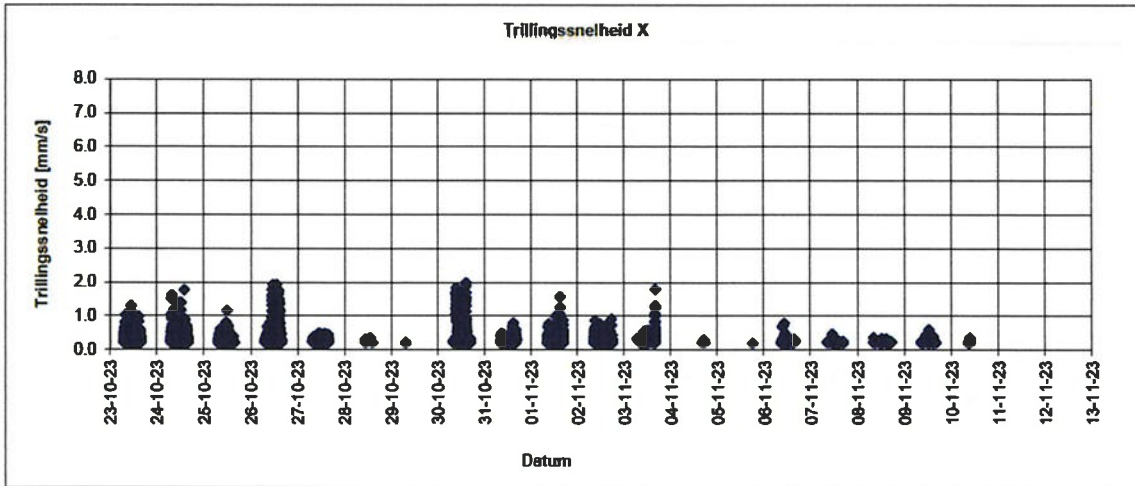



**Opdrachtgever:** Mourik Infra B.V.  
**Projectnummer:** BR217012  
**Project:** Salmsteke, dijkversterking Sterke Lekdijk  
**Onderdeel:** RT7012 O2G Trillingsmetingen (+ 10%)\_VIB01066 - [REDACTED] (23-10-23 t/m 12-11-23)

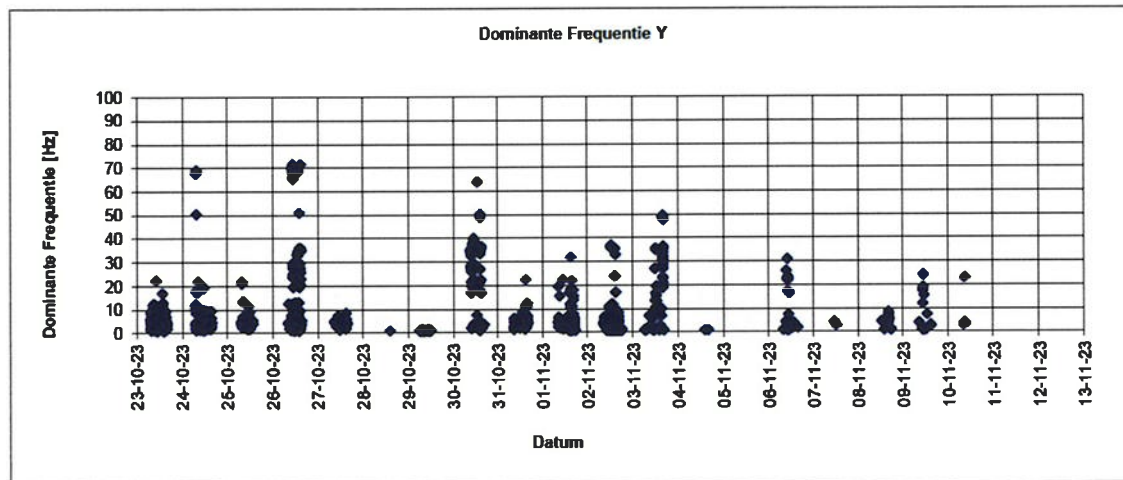
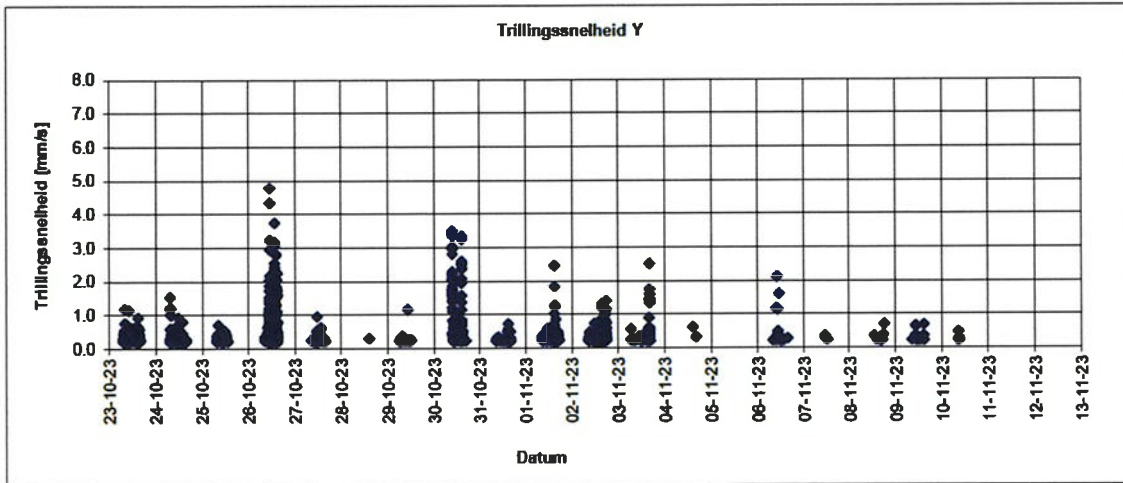

**Opdrachtgever:** Mourik Infra B.V.  
**Projectnummer:** BR217012  
**Project:** Salmsteke, dijkversterking Sterke Lekdijk  
**Onderdeel:** RT7012 02G Trillingsmetingen (+ 10%)\_VIB01066 - [REDACTED] (23-10-23 t/m 12-11-23)

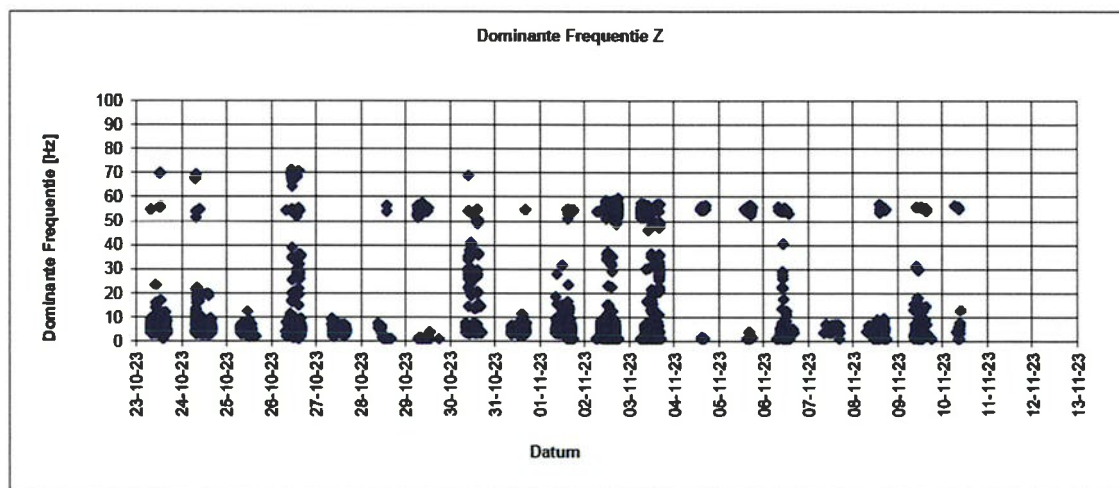
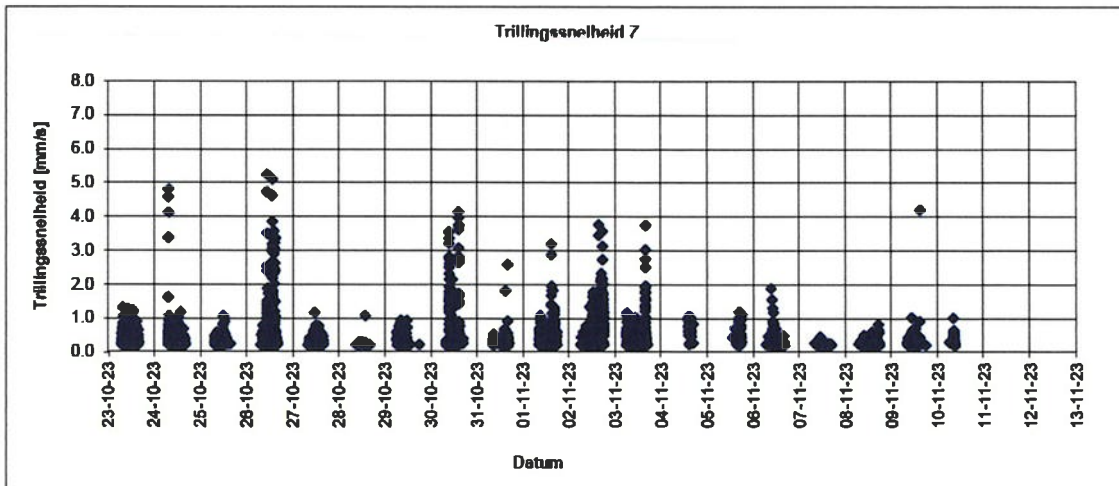

**Opdrachtgever:** Mourik Infra B.V.  
**Projectnummer:** BR217012  
**Project:** Salmsteke, dijkversterking Sterke Lekdijk  
**Onderdeel:** RT7012 02G Trillingsmetingen (+ 10%)\_VIB01066 - [REDACTED] (23-10-23 t/m 12-11-23)

SBR-A Cat.2 / Indicatieve meting / Herhaald kortdurende trillingen / Gevoelige bouwkundige staat (10% Schadekans)						
Overschrijdingen	X [mm/s]	Y [mm/s]	Z [mm/s]	X [Hz]	Y [Hz]	Z [Hz]
Date+Time						
01-11-23 14:46	1.574	2.447	3.193	7.0	7.5	7.5

**Opdrachtgever:** Mourik Infra B.V.  
**Projectnummer:** BR217012  
**Project:** Salmsteke, dijkversterking Sterke Lekdijk  
**Onderdeel:** RT7012 02G Trillingsmetingen (+ 10%\_VIB01066 - [REDACTED] (23-10-23 t/m 12-11-23)

SBR-A Cat.2 / Indicatieve meting / Continue trillingen / Gevoelige bouwkundige staat (10% Schadekans)						
Overschrijdingen Date+Time	X [mm/ε]	Y [mm/ε]	Z [mm/ε]	X [Hz]	Y [Hz]	Z [Hz]
24-10-23 07:23	1.522	1.531	1.618	3.5	3.5	3.5
24-10-23 07:27	1.068		4.585	24.0		51.5
24-10-23 07:28	0.654		4.807	2.5		54.0
24-10-23 07:29	1.615	1.193	3.382	18.0	18.0	21.5
24-10-23 13:50	1.770	0.795	1.178	4.5	4.0	4.5
26-10-23 10:41	0.967	0.781	4.733	4.5	4.5	55.0
26-10-23 10:53	1.569	2.946	5.235	28.5	25.0	55.0
26-10-23 11:21	1.927	0.795	1.734	7.5	4.5	6.0
26-10-23 13:21	1.931	1.947	5.104	51.5	27.5	52.0
26-10-23 13:21	1.734		4.624	53.5		53.5
26-10-23 13:26	1.754	2.846	3.390	36.0	27.0	30.0
26-10-23 14:10	1.755	2.778	3.342	26.0	26.0	27.0
26-10-23 14:10	1.719	2.807	2.905	21.5	21.0	19.5
26-10-23 14:21	1.066	1.555	3.001	23.0	21.0	22.0
26-10-23 14:30	1.333	1.808	3.068	24.0	22.5	28.0
26-10-23 14:33	1.163	2.226	3.232	19.0	25.5	19.5
26-10-23 14:40	1.196	2.057	3.391	18.5	26.0	27.5
26-10-23 14:41	1.351	2.257	2.627	20.5	20.5	28.5
30-10-23 09:35	1.594	3.473	3.553	35.0	34.5	34.5
30-10-23 09:35	1.682	3.331	3.212	35.0	35.0	35.0
30-10-23 09:36	1.655	3.367	3.364	35.0	35.0	35.0
31-10-23 14:51	0.795	0.721	1.821	6.0	22.5	5.5
01-11-23 14:42	0.518	0.665	1.675	2.5	6.0	6.0
01-11-23 14:46	1.574	2.447	3.193	7.0	7.5	7.5
01-11-23 14:51		1.834	1.372		1.0	3.5
01-11-23 14:56	1.261	0.523	1.955	3.0	3.0	3.0
01-11-23 15:43	0.735	0.848	1.826	9.5	11.0	12.0